



Delporian 55

To Connie;
One of the very
best in my books.
You will go far in
the world of to-
morrow because
you've got what
it takes. Be good.

Best of Luck,
Sue Carnes
"56"

To Connie
A real nice gal,
who has got what
it takes. Remember
me and the night
we had the night
we had fun! -
Hawollins

Bob
Shore.
"Horse"

To Connie
A real sweet girl
Lots of love with Jack
Johnny Smother

To Connie,
a real sweet
girl! Best of luck.
Jimmy

Connie Broadbough
"226"
"56"

To Connie
One of the sweetest
girls in the class.
Remember the good times
we've had at parties
lots of fun with Jack
& everything you like.
Rosie Mann

To Connie
a girl who has a smile for
everyone and who has a heart
of gold - Remember the good
times we had in deers
during Best of Luck
May 1966

To Connie

A very nice person who
is in the best room in the school
When you break up with Jack let me
know - you're in the best room in
the school 226 - Stay as nice as you
are and your personality is 100 plus
your always faithful friend if you
ever need any help let me know -

Moose
Mazzarelli
"56"

To Connie
One of the nicest
girls I have ever
known - remember
all the good times
we have had together.
Jack is really lucky
to have such a sweet
girl - you really are
devoted to him.
Best of Luck in the
future - with Jack
Jack Harvest

To Connie,
A real sweet
girl with
personality plus!
May your future
always be bright
Best of Luck in
everything you do
your friend
Judy
Shelton

To Connie -
a very wonderful
girl and who is very
cute. I'll never forget
home room 226.
lots of luck in all you
do.
Joan

Connie
You are a very sweet
girl and a wonderful
friend. You deserve the
best in everything. I'll
best of Luck to you and
see you later I got to
see you next year. I
will be thinking of
you.
Donna

THE 1955 DELPHIAN



Published by the Delphian Staff

NEW PHILADELPHIA HIGH SCHOOL

New Philadelphia, Ohio

VOLUME XLII

*To Connie
a small girl
and a good friend. And
I hope it will always
stay that way.*

*To Connie
I remember
all the times we
had the year in choir
giving N. S. Edison a rough
time! And his "sake of civilization"
I'll always remember of as
one of the funniest and most
pious in our family as!*

*To Connie
a real sweet
girl who sits
in front of me
in English
loads of love
Jo Ann Neysky*

*To Connie
I think you are
the cutest, prettiest girl I
have ever met. I hope
you'll know that you
are this little spark. I'll
always remember of as
one of the funniest and most
pious in our family as!*

*To Connie
I think you are
the cutest, prettiest girl I
have ever met. I hope
you'll know that you
are this little spark. I'll
always remember of as
one of the funniest and most
pious in our family as!*

*To Connie
I think you are
the cutest, prettiest girl I
have ever met. I hope
you'll know that you
are this little spark. I'll
always remember of as
one of the funniest and most
pious in our family as!*

Foreword . . .

As each succeeding season passes, rather than forget those days gone by, may we always be able to look back with pleasant memories on our happiest seasons, those spent in the halls and classrooms of New Philadelphia High School. It is our sincere hope that as you pass over these pages those days will be vividly recreated and live again in memory.

JOHN CRONIN, Editor-in-Chief



Dedication

In recognition of his services,
his kindness, his thoughtful suggestions, and
his untiring and unceasing efforts for
our school, we,
the Staff of the 1955 Delphian
dedicate this year's book to
MR. WALTER TEEL



In Memoriam

We, the faculty and student body,
deeply regret the passing of our fellow
classmate and pupil, RONALD MATHIAS,
on May 3, 1954.

He was a dear friend to all who
knew him.

Table of Contents

AUTUMN	6
ADMINISTRATION	9
CLASSES	17
JUNIORS	17
SOPHOMORES	25
FRESHMEN	33
EIGHTH YEAR	40
SEVENTH YEAR	44
FOOTBALL	48
BAND	58
STUDENT COUNCILS	62
WINTER	66
BASKETBALL	70
ACTIVITIES	78
CLUBS	82
MUSIC	98
SPRING	106
SPRING SPORTS	111
SENIORS	113
ACKNOWLEDGMENTS	128



Autumn

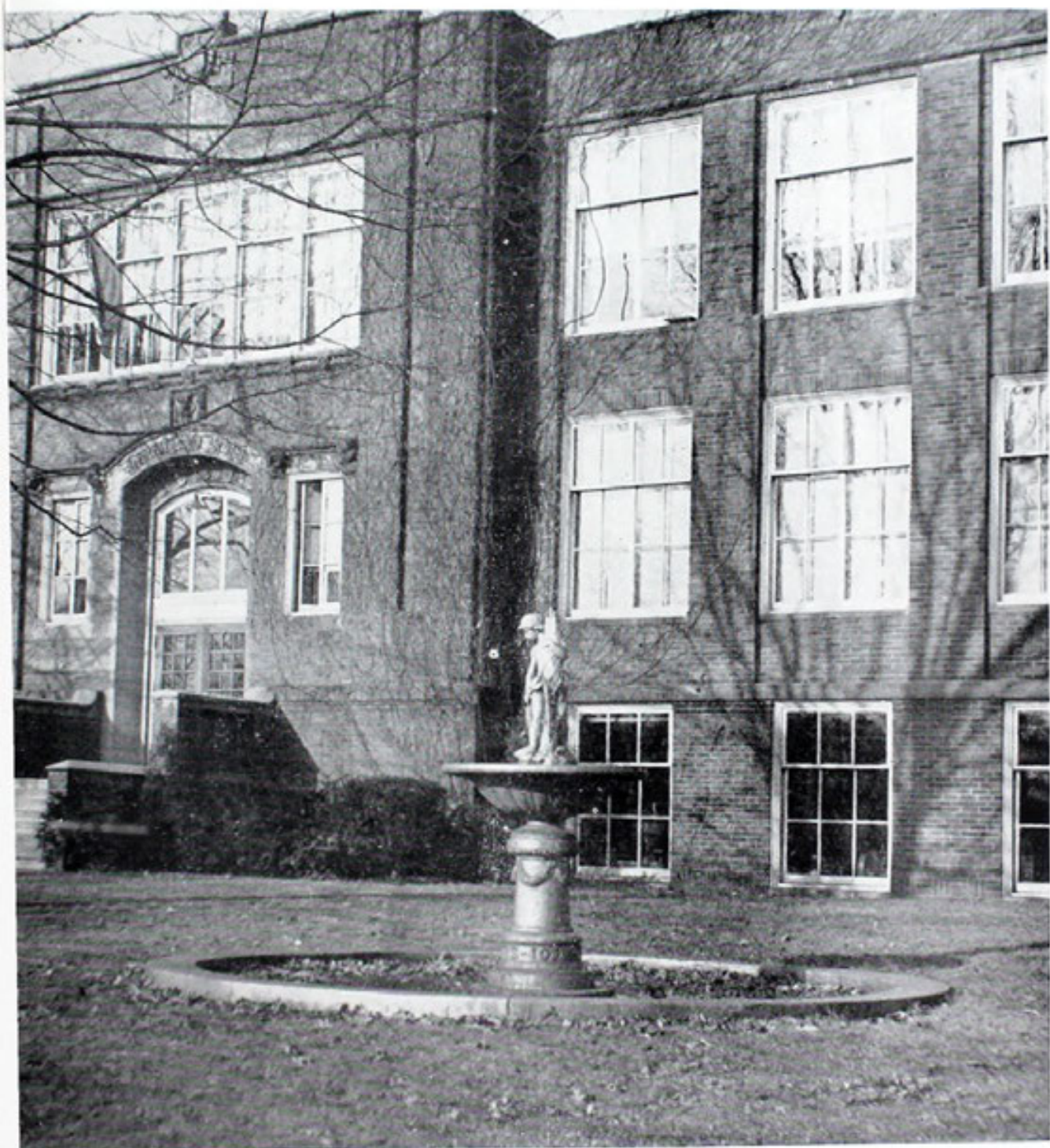

Autumn Calendar

SEPTEMBER

- 7—Vacation is over; no more fun—
September is here and school has begun.
- 17—Philly's great passing, running, and kicks
Beat Uhrichsville, nineteen to twenty-six.
- 19—The fair is here again—no school for half a day,
We were all there, feeling happy and gay.
- 24—We played Coshocton—what a team,
But still we beat them, thirty-nine to fourteen.
- 30—The Gay Nineties Review with days gone by—
You had fun, and so did I.

OCTOBER

- 1—We won, fourteen to seven—more fame for our
school,
When we played the Potters at East Liverpool.
- 8—At Martins Ferry we lost by one,
Fourteen to thirteen—we felt pretty glum.
- 15—The rain dampened our spirits for the Homecoming
Game,
But we won, thirty-four to nothing just the same.
- 22—Cleveland West found themselves in quite a fix,
When Philly beat them, thirty-seven to six.
- 29—We were sure that we would beat Bellaire,
But we lost the game to our despair.

NOVEMBER

- 5—Tonight, Columbus East beat us a game.
Oh, well, next week we'll get back our good name.
- 11—Armistice Day gave us one day's rest,
But Friday morning found each one back at his desk.
- 12—Ashtabula found the going rough,
When our boys really did their stuff.
- 19—The team and the band were both at their best,
When Philly beat Dover in the year's final test.
- 25—Thanksgiving vacation, but one a year;
And the gang at Philly is glad it's here.

Administration

BOARD OF EDUCATION



RAYMOND C. RICE
Vice-President



GEORGE H. WILLIAMS
President



WILLIAM M. FRAZIER
Clerk-Treasurer



CHESTER JENKINS



J. B. RUDY
Superintendent of Schools
B. S. in Education,
The College of Wooster
M. A., Ohio State University



CHARLES GILGEN

Administration



WILLIAM A. FISHEL
Principal
A. B., Wittenberg College
Ohio State University
M. A. in Education,
Akron University



DEO G. STEFFEN
Assistant Principal
B. S. in Education, Bliss College
M. A., Kent State University
University of Cincinnati

OFFICE PERSONNEL

Superintendent's Office



Thelma E. Busby



Mrs. Ruth Peoples

Principal's Office



Carol Sue Knisely



Charlotte Milarcik

Faculty



RUSSELL A. BENDER

A. B., Wooster College
B. S. in Education,
Kent State University
A. M. Ohio State University
Civics
World History
Hi-Y
Debate



PAUL V. BLISS

A. B., Hiram College
B. M. E. and M. M.,
Northwestern University
Columbia University
A Cappella Choir
Band
Senior Orchestra



LEO BENJAMIN

A. B., West Virginia University
Mathematics
Asst. Football Coach
Head Basketball Coach
Asst. Track Coach



**MRS. MARGUERITE M.
CARROLL**

A. B., University of Pittsburgh
English
Psychology
Y-Teen Adviser
Senior Class Adviser



LEILIA E. CULBY

B. A., Ashland College
Ohio State University
Geography
Assemblies
Clubs



THEODORE FAIT

Kent State University
Vocational Machine Shop
Faculty Equipment Manager
Vocational Club Adviser



RALPH W. GARTRELL

B. S. in Education,
Kent State University
M. of Education,
University of Pittsburgh
World History
Sophomore Class Adviser



SIG N. GUCKENHEIMER

B. S., M. A., Ohio State
University
Related Technology
Co-ordinator of Vocation
Education
Adult Education



SYL HARMON

B. S., Heidelberg College
Duke University
Western Reserve University
Massachusetts Institute of
Technology
M. in Education,
Kent State University
General Science
Assistant Football Coach
Assistant Basketball Coach
Head Tennis Coach
Meteorology Club Adviser

Faculty



LEILA HELMICK

A. B., Wittenberg College
Chemistry
Physics
Physical Science
Honor Club Adviser
Science Club Adviser
Sr. Div. Audio-Visual Director
Chairman Visual Educ. Comm.



MARY JANE HODDER

A. B., Mount Union College
Kent State University
English



MRS. H. HOVATTER

B. S. in Education,
Muskingum College
Junior Orchestra
Senior Orchestra
Elementary Vocal
Elementary Strings
Song Flute



HUGH M. HOWEY

B. S. in Education,
College of Wooster
M. in Education,
University of Pittsburgh
Mechanical Drawing
Algebra II



ROSS HOY

B. S. in Education,
Kent State University
Ohio State University
Ohio Wesleyan University
Industrial Arts



VIOLA KAUTZ

B. S., M. A., Ohio State
University
Home Economics
Cafeteria Manager



HOMER H. KEPPLER

B. S. in Education,
Ohio State University
History



C. WILLIAM KIDD

B. S. in Education,
Capital University
Ohio State University
Health
Physical Education
Athletic Director
Head Football Coach
Golf Coach



MARY JANE KORN

A. B., College of Wooster
M. of Education,
Kent State University
English
Junior Class Adviser

Faculty



KENNETH J. LANG
B. S. M., Baldwin-Wallace
College
M. Mus. Ed., University of
Michigan
Ohio State University
English
Dramatics Club Adviser



EDITH MILAR
Wooster College
Kent State University
Ohio State University
Akron University
American History
Jr. Div. Student Council Adviser
Jr. Div. Audio-Visual Director
Noon-Hour Activities Supervisor



MARY MOFFITT
B. S. in Education,
Kent State University
Health
Physical Education
Hobby-Camera Club Adviser
Future Nurses Club Adviser
Sophomore Class Adviser



MRS. P. S. OLMSTEAD
A. B., University of Kentucky
B. S. in L. S., University of
Illinois
Library



EDSON PARK
B. S. in Education,
Bowling Green University
Ohio State University
Health
Physical Education
Assistant Coach



MRS. RUTH PARK
B. S. in Education,
Ohio State University
English
Dramatic Club Adviser



ELMER C. PFISTER
B. S. in Education,
Kent State University
Thiel College
Algebra
Attendance

Elmer C. Pfister



DELBERT C. PHILLIPS
B. S. in Education,
Ohio University
Salesmanship
Business Law
Typing I
Bookkeeping II
Magazine Drive Auditor



GEORGE POLCE
B. S. in P. S. Music,
University of Cincinnati
Cincinnati Conservatory of Music
Baldwin-Wallace College
Kent State University
Junior Orchestra and Bands
Asst. in Marching Band
Dance Bands and Pep Band
Solos and Ensembles
Grade School Inst. Music

Faculty



MIRIAM POLLOCK
A. B., Muskingum College
Home Economics I and II



PEARSON PUGH
B. S. in Agriculture,
Ohio State University
Industrial Arts



RODMAN RALSTON
B. S. in Education,
Ohio University
M. A., Columbia University
Biology
Forestry Club
Junior Class Adviser



HELEN REDDINGTON
B. S. in Education,
Cedarville College
M. in Education,
Kent State University
Ohio State University
History
Mathematics



JANE REISER
B. A., Ohio Wesleyan University
Ohio State University
Shorthand
Typing
Future Teachers of America
Adviser
Noon-Hour Activities



MRS. HAZEL M. RENNELS
B. S. in Education,
Kent State University
Geography
History



WILLIAM RIEKER
A. B., M. A., Western
Reserve University
English
Delphian Adviser
Band Manager



PAULINE SHUMAKER
A. B., Ohio Wesleyan University
M. A., Columbia University
English
Central News Adviser
Quaker Highlights
Honor Club Adviser



C. HOLMES SMITH
A. B., Muskingum College
M. A., Ohio State University
Mathematics
Plane Geometry
Scouting Club
Senior Class Adviser

Faculty

HELEN SOMERVILLE

B. S. in Education,
Ohio University
English
Speech
Dramatics
Director of Plays
Assembly Programs



SHIRLEY WAGNER

B. A., Muskingum College
Health
Physical Education
Girls' Athletic Association
Noon-Hour Activities

EDWARD F. STRAZISAR

B. S. in Education,
Bowling Green State
University
Driver Education and Training



LESTER SUNDHEIMER

B. S. in Education,
Kent State University
Ohio State University
General Math
Business Training

CARL WILLIAMS

A. B., M. A., Ohio University
Harvard University
American History
Sr. Div. Student Council Adviser
Honor Club Adviser



JERRY G. WAMPFLER

B. S. in Education,
Miami University
Business Arithmetic
Health
Assistant Football Coach
Assistant Basketball Coach
Head Track Coach

MRS. FRANCES TAYLOR

B. S. in Education,
Ohio State University
Spanish
English
Spanish Club Adviser



LEOLA C. WILLIAMS

B. S. in Education,
Office Training School
Ohio State University
Shorthand
Typing
Bookkeeping
Commercial Club Adviser
Central News Typists Adviser

HELEN L. WILSON

A. B., Ohio University
Ohio State University
Latin
English
Honor Club Adviser - Jr. Div.



JOHN W. ZION

B. A., Wooster College
Mathematics
American History
Noon-Hour Activities
Model Airplane Club Adviser

Officers and Custodians



FRANK B. FUERST
Superintendent of Buildings
and Grounds



HAROLD BARTHOLOW
Attendance
Officer



DAVE MAJOR
Custodian



CHARLES KNEUBUEHL
Custodian



WALTER TEEL
Custodian



HARRY NUSSBAUM
Custodian



E. F. SCHNEIDER
Custodian

Junior Officers



Susie Stratton
Mary Helbling
 "56"

OFFICERS

President ----- Terry McClelland
 Vice-President ----- John Kinder
 Secretary ----- Mary Helbling
 Treasurer ----- Susie Stratton
 Advisers ----- Miss Korn, Mr. Ralston

Juniors



Larry Heller
 Dave Hurst
 Mary Lou Reynolds

Ronnie Burkey
 Jack Neiger
 Joe Thomason

Dorothy Ault
 Elizabeth Smitley
 Howard Schide
 Paul Johns

David Emery
 Ronnie Hilton
 Joe Delp

Barabara Glass
 Sandra Ripley
 Sue McCleary
 Virginia Meyer

Wanda Harding
 Cheryl Rosenberry
 Margaret Lawrence
 Dean Bichsel

Dave Reynolds
 Shirly Shaffer
 Beverly Ortense
 Jim McConnell

Juniors



Sharon Kline
Nancy Owen
Eileen Rainsberg

Marlene Fisher
Mary Jane Schneider



John McClain
Dave Beitzel
Joan Archinal
Bill Hagey

Dick Ridenour
Jim Buckohr
Judy Fickes
Mary Ann Riggle



Marilyn Ellwood
Jo Ann Neighley
Carole Widdoes
Lee Dunn

Grace Muntz
Rheba Rainsberger
Ruth Dougherty



Bob Vierheller
Harry Ault
Jim Price

Carol Becker
Shirley Riggs
Wilfred Beitzel

Juniors



Patsy McCammon
Neva Farbizo
Linda Buckohr

Patty Lowmiller
Nancy Walton

Eddie Wagner
Sylvia Hoopingarner
Eldon Renner

Jerry Arbogast
Allen Thompson
Bob Gilmore

Jack Blackson
Dave Hart
Lois Ann Fisher
Kay Beans

Bob Nacci
Joan Leggett
Vernon Mutti

Bob Milner
Larry Wassem
Alvin Eckelberry

Juniors



Bob Swisshelm
Jerry Colletti
Betty Beaber
Mildred Abel



Gene Smith
Gene Smith
Mary Lou Krocker
Donn Bichsel
Dick McCoy



Floyd Maurer
Jane Price
John Masters



Sally Dummermuth
Sally Dummermuth
Lawrence Breehl
Terry Walker
Jim Massarelli
Connie Cronebaugh



Delores Geib
Janet Cline
Ronnie Meese
Clifford Berentz

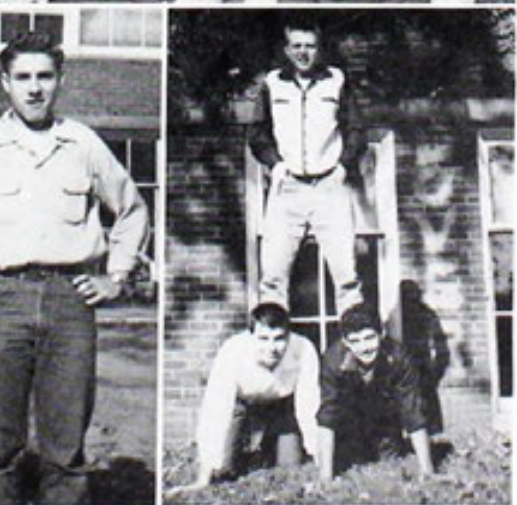

Donald Hiller
Edward Johnson
Lloyd Weymouth

Tom Numan
Alice Yaggi
Blace Robb
Doyle Mutti

Eddie Yesick
Gary Kornish
Robert Sciarini

Juniors



Dave Patrick
Roger Land
Peggy Watson
Bonnie Schwartz

Kenny Murphy
Carol Maurer
Rose Watkins
Terry McClelland

Nancy Taylor
Lynne Lab
Coreen Swinderman

Judy Bell
Nancy Brug
Barbara McClintick
Terrel Dawson

Bill Baab
Neil Beal
Sharon McClelland
Serena Van Sickle

George Bidinger
Adelia Wills
Marilyn Wolf
Janice Lawrence

Jerry Mallernee
Joyce Hamilton
Zoe Ann Soyars
Dave Bair

Dorothy Ensley
Ronnie Stokey
Donna Hupp
Pat Michael

Juniors



Ronnie Oster
Wanda Bingham



Ann Renner
Carol Fete
Donna Smith



Darlene Lawrence
Mary Helbling
Jack Garrett
Sue Carnes



Jerry Murphy
Ted Sweeney
Charles Marks
John Kinder



Ethel Winters
Barbara Walters
Shirley Tolotti
Kay Williams



Barbara Banfill
John Welling
Ronnie Bland
Martha Zadra



Bruce Walton
Patricia Sullivan
Bill Collins



Dave Poole
Carolyn Ball
Susie Stratton
Art Cunningham

Juniors

Dick Ferris
Jim Garabrandt
Jan Gintz
Bob Huff

Tom Welling
Diane Gibbs
Virginia Flowers
Donna Ashbaugh

Charles Smith
Marilyn Snow
Ruth Kugler

Roselia Hoy
Harland Maurer
Eddie Limbaugh

Eugene Wenger
Lolly Watson
Ronny Mason

Fred Rea
Creston Schoelles
Dave Seabrook
Nancy Wise

Charlotte Richards
Voneta Tomblin
Peggy Schlafly
Sandra Carrothers

Don Sullivan
Kay Crites
Barbara Mears
Fred Edie



Sophomore Officers



OFFICERS

President ----- Jerry Johnson
Vice-President ----- Marian Adelman
Secretary ----- Lane Lewis
Treasurer ----- Richard Leggett
Advisers ----- Miss Moffitt, Mr. Gartrell

Sophomores



Jerry Hinson
Jack Walton
James Stutz
Dale Nedrow

Bill Cooper
Marilyn Hachtel
Larry Tinker

Sue Michael
Charles Garrett
Drew Steis
Anthony Fabiano

Myrwood Besozzi
James Fisher
Shirley Davis
Janet Beaber
Carol Ringler

Toni Thomas
Howard Chaney
Sally Harris
Jerry Newton

John Dunn
Sheila Ledrich
Bob Butler
Margaret Wolf

Paul Moreland
Warren Hanekrat
Evelyn Stephan
Donna Shull

Larry Riggle
Linda Witherspoon
Barbara Smith
Bill Stokely

Sophomores



Roberta Murphy
Judy Milinsky
Anna Lee Rapport
Marian Adelman

Audrey Shear
Patsy Torgler
Carol Stephan
Sandra Paisley



Karen Leatherman
Shelby Walker
Donna Vierheller

Steve Phillips
Jim Hoy
Gladys Riggs



Jim Henriott
Peggy Todd
David Pearce
Tom Dapoz



John Gray
Dorothy Chaney
Jim McRobie

Verne Gray
Paul Betche
Bob Stutz
Terry Moreland



Marla Kay Steinbaugh
Barbara Montgomery
Loretta Grimm
Marcia Coen

Sophomores

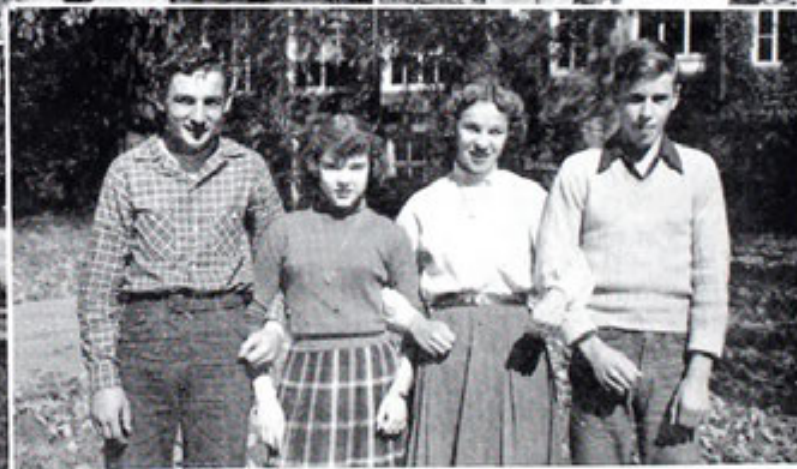

Helen Arnold
Janet Hupp
Norman Ash

Judy Hiller
Nancy Lowmiller
Eileen Miller
Dale Couch

Bob Hines
Erma Stewart

Carole DeVore
Kenny Cotterman
Patricia Murphy
Fred Kaltenbaugh
Jerry Lirgg

Bill Harding
Donna Minnich
Jay Kopp

Lane Lewis
Paul Cox
Dave Kirk

Fred Anderson
Nelson Bour
Linda Angel
Evelyn Weller

Jerry Green
Nancy Belknap
Carol Schwartz
Ronald Martin

Sophomores



Carolyn Pritz
Louise Ann Kidd
Sidney Geib
Laura Owens

Jerry Ackerman
Bob Bean
Marie Bixler
Joy Allman



Eddie Brick
Patty Marshall
Linda Lewis
Wendell Poole

Carl Hoopingartner
Dean Wright
Barbara Taylor
Shirley Korn



Eugene Kipp
Edith Jordan
Michael Denning
Gary Raiff

Douglas Randles
Atlee Peterman
Jim Wallace
Bill Hadley



Jane Crawshaw
Donna Duda
Nancy Urter
Nancy Wenger

Eddie Smith
Chuck Pompey
Larry Murphy
Scharlene Price
Rosalie Reichman

Sophomores



Jerry Smith
Bill Ripley
Jo Dunnington
Minnie Snyder

Jack Bailey
Fred Cronebaugh
Janice Fisher
Carol Humerickhouse

John Bober
Dorothy Hawk
Rita Linard
Jim Davis

Linda Stahl
Rebecca Marvin
Darlene Beatty

Ellen Born
Marvin Renner
John Scott
Cecelia Froehlich

Ed Berndt
Sylvia Carrothers
Jerry Fishel
Ray Brock

Sonia Garabrandt
Dick Huff
Ralph Harbaugh
Barbara Nedved

Mae Hartong
Shirley Powell
Tom Becker
Wayne Stephan

Sophomores



Bill Welfley
Edward Coutts
Jerry Johnson
Martha Prysi



Larry Hobart
Mickey Walton
Lorene Coutts
Harry Provan



Danny Fitch
Rich Leggett
Joyce Allman



Judy Korns
Rose Parrish
Carol Quimby



Rich Edwards
Patty Demuth
Junior Holdsworth



Roberta McBee
John Luyster
Eugene Gopp



John Roth
Sue Lenhart
Albert Bauman



Buddy Fete
Sally Hudson
John Gilgen

Sophomores



Marilyn Deardorff
Joan Allman
Joe Leggett
Larry Ross

Richard Fisher
John Spring
John Barbee
Ronnie Mangon

Esther Walters
Stanley Harris
Phyllis Christy
Barbara Packer

Donald Steen
Bob Bevan
Carole Mathias
Sandra Green

Betty Walton
Bill Johnson
Twyla Yacono

Kay Williams
Nancy Severn
Larry Jones
Fred Heter

Bill Fait
Bill Ryan
Shirley Davis

Freshmen



Patsy McCain
Bob Stephens
Carlene Heter
Bill Biding

Paul Lahmers
Yvonne Benjamin
Gwen Heathcock
Frank Corpman

Harold Rainsberg
Ray Sigler
Rose Ritenour
Edith Pennington

David Schnader
Susan Wolfe
Albert Yost

Larry Soyars
Sandra Shone
Charles Stephan
Glenn Swartz

Robert Liberatore
Sarah Kilchenman
Gary Leggett

Ann Herron
Jim Gribble
Bill Becker

Larry Mizer
Charles
Humerickhouse
Jean Allison
Marlene Geiser

Freshmen

Clyde Foutz
George Farnsworth
Nedra Ferris
Nancy Ferrell

Karen Wells
Judy Wheeler
Bob Coleman
Bob Deibel

Fritz Trimmer
Harriet Radcliffe
Mike Walton

Jim Homan
Faye Davidson
Marlene Beal

Charles France
Donna Zeigler
Betty Grasselli
Bill Gibbs

Charles Mackey
Judy Limbaugh
Sandra Maurer
Mary Murrell

David Amick
Bill Harding
Nancy Jo Barger
Spence Edie

John May
Kay Stevenson
Bob Miller



Freshmen



Ramona Crilly
LaVonne Gribble
Jerry Niuman
Jean Barker

Judy Abel
Richard Brown
Nancy Ayers
Edna Enold

Linda Abbuhl
Karin Lemley
Arlene Blackwell
Dale Vogel

Marilyn Miller
Tim Bichsel
Twyla Fisher
Delbert Eichel

Sally Smith
Marlene Miller
Joe Frantz
Bill Carpenter

Garry Hootman
Marcia Junkins
Blanche Korns
Rollin Hyust

Carolyn Dauterman
Linda Mason
Sam Watkins
Connie Huff

Jim Rolli
Carol Rogers
Donna Nickeson

Freshmen

Carl Frame
Marlene Struchen
Janet Williams
Kenneth Lab

Juliann Bloom
Jack Fox
Ronnie Edie
Lee Bierie

Thomas Polka
Randy Metzger
Judy Henderson
Karen Huff

Dean Mizer
Holly Rosenberry
Vic Marsh

Karl Goering
Deanne Francis
Mary Burrier
Eugene Zurcher

Jim Halderman
Betty France
Vicky Fickes
Phil Hoffman

Rodney Tomblin
Larry Wood
Jill Rosenberry
Katherine Simmers

Joe Collar
Bob Barbee
Margaret Geib
Ronald Mitchell



Freshmen



Elizabeth Beitzel
Gary Lint
Sue Helbling

Charlene Swaldo
Mary Phillips
Donald Wengeier

Margaret Pompey
Barbara Bour
Marilyn Cochran
Roger Bassetti

Donald Wemple
Barbara Miller
Kay Davis

Janet Utz
Sam Reber
Bob Meyer
Melvin May

Mike Ashbaugh
Roger Lile
Doris Gribble
Nancy Overton

Joada Palmer
Carol Nedrow
Bill Ress
Eddie Quillen

Bill Stocker
Tom Tucker
Don Fowler
Mary Ann Miskimen

Freshmen

Dennis Wolf
Betty Warner
Carol Sanders
Jim Vashinder
Gerald Martin

William Breehl
James Bigler
Martha Geiser
Kathryn Fawcett



Bob Renneker
Evelyn Walters
Ruth Ann Renner
Jim Watson
Don White

Bob Urfer
Janet Smith
Glenn Shull



Judy Brick
Judy Hobart
Alan Walters
Bonnie Markham

Jeannette Bertolini
Lola DeMichael
Carol Ann Lawver



Michael Yosick
Wanda Weltley
Bob Kron

Bonnie Bartholow
Richard Harris
Linda Linard
Darlene Ripley



Eighth Grade



Eighth Grade

ROOM 308

- Row 1—Floyd Richards, Timothy Hurst, Donald Amick, Charles McMurray, John Grasselli, Gene Medley, Larry Rogers
- Row 2—Judith Ball, Judy Alexander, Darlene Hidey, Jane Shaffer, Corinne Palmer, Nikki Britt, Patty Swinderman
- Row 3—Ruth Ann Cory, Susan Cheslock, Kathleen Junkins, Suzanne Sloe, Mary Ann Rhodes, Russel Lynn Briggs
- Row 4—Larry Bailey, Charlene Randall, Karen Steinbaugh, Shirley Tedrick, Shirley Ray, Nellie Wood
- Row 5—Pat Alexander, Roy Jones, David Cronebach, Robert Wolfe, David Massarelli, Robert Jenkins, Jerry Redman, David Buckohr

ROOM 307

- Row 1—Melvin Stephen, David Niuman, Bob Becker, Paul Rayment, Carl Cockran, Marlin Lawrence, Larry Kohler
- Row 2—Kay Bowers, Pat Snyder, Ida Humrighouse, Grace Hicks, Karen Quillen, Mary Ann Feightling
- Row 3—Judy Westbrook, Doris Neff, Connie Wassem, Barbara Wemple, Adelaide Fisher, Judy Wright
- Row 4—Jeffrey Edie, Connie Smith, Christine Bigler, Eleanor Montgomery, Justin Green
- Row 5—Clarence Minor, Ray Beavers, Robert Nepsa, Bill Bonnell, Larry Walker, Dennis Hicks, Joey Hadley, Gary Fockler

ROOM 210

- Row 1—Peter Ash, Jane Phillips, Barbara Swinderman, Diane Mathews, Sandra Haskett, Wayne Ritenour, Paul Bailey
- Row 2—Marjorie Roush, Betsy Belba, Anne Belknap, Sallie Winspear, Patricia Gordon, Emma Simmers
- Row 3—Karen Beal, Elaine Wright, Doris Martin, Becky Tucker, Connie Vance, Bonnie Espenschied, David Miller
- Row 4—Don Harding, Leroy McCockran, Larry Vance, Betty Petersheim, Gladys Phillips, Barbara Fuerst, Bill Jones, Gerald Burkhart, Tony Larkin

Eighth Grade



Eighth Grade

ROOM 206

- Row 1—Bob Stroup, Jim Renner, Larry Graham, Bob Hinson, Kenneth Edie, Dean Schneider
- Row 2—Janet Karchner, Susan Feeley, Shirley Renneker, Ruth Ann Nedved, Nancy Stemple, Virginia Paisley
- Row 3—Karen Lab, Patty Rogers, Judy Harris, Barbara Tolbert, Kathy Hummell, Martha Farbizo
- Row 4—Charles Fawcett, Jim Cockran, Frank Fabiano, Joyce McKnight, Carol Tilkey, Rowena Cope
- Row 5—Joe Cunningham, John Beehler, Jim Shaffer, Richard Moreland, Tom Martin, Fred Nixon, Ralph Yost

ROOM 310

- Row 1—John Cramer, Brady Hidey, Harvey Muntz, James Maple, Joseph Frenzel, James Edwards
- Row 2—Nannette Nussbaum, Marjorie Buckohr, Bonnie McWilliams, Sandra Korn, Deanna Kramer, Karen Kiser
- Row 3—Annette Pozzi, Judith Thomas, Donna Hanenkrat, Nancy Young, Sheila Muzechuk, Carol Stansbery, Larry Tolotti
- Row 4—Robert Starkey, Stewart Myers, Virgil Betche, Patricia Moore, Sally Caldwell, Jim Eichel, Marvis McBeth

ROOM 213

- Row 1—Tom Hurst, Russell Murphy, Caroline Penrod, Linda Schwartz, Carol Loos, Max Lamb, Howard Schide
- Row 2—Floyd Rothacher, Judy Smith, Shirley Lovell, Margaret Knisely, Connie Kinsey, Jon D. Ritenour
- Row 3—Judy Walters, Carol Neighley, Deanna Polka, Barbara Smith, Helen Stehman, Ellen Hurst, Sally Pugh, Deanne Zadra
- Row 4—Harold Morris, Charlene Edwards, Carol McConnell, Anita Ray, Jerry Zurcher
- Row 5—Glenn Matterer, Dave McCulloch, Larry Powell, Robert Morton, William Ladrach, Gary McBeth, Lawrence Menges, Karl Warner

Seventh Grade



Seventh Grade

ROOM 102

- Row 1—Jerry Fisher, Merle Snow, Mark Sturm, Sharon Carrothers, Clare Stevenson, James Marsh, Stephen Seabrook
- Row 2—Cynthia Lorenz, James Morris, Larry Kappler, Philip Gintz, Robert Harris, Terry Mushrush, Jeffrey Teel
- Row 3—Barbara France, Christine Gibson, Vickie Stocksdale, Judith Wortman, Dianne Miller, Clara Bixler, Gary Rich
- Row 4—Elizabeth Dougherty, Laurel Gephart, Mary Cox, Patty Eckert, Carol Thomas, Linda Cline
- Row 5—Robert Horn, Larry Mangon, Carl Hauptert, David Limbaugh, John Swisshelm, Tom West
- Absent—Brenda Granato, Robert McCoy

ROOM 207

- Row 1—Terry Gribble, Phillip Olmstead, Michael Andreas, Roger Schwartz, Stanley Corpman, Thomas Hines, Jerry Shull
- Row 2—Judith Dotts, Irene Eckert, DeRonda Hogue, Sue Ann Ricker, Joanne Morris, Ada McNutt, Mary Jo Page
- Row 3—Donald Knisely, David Snyder, Daniel Nixon, Niles Walker, Gary Price, Phillip Bargar, James Huff
- Row 4—Sandra Goettge, Sally Jo Mathias, Jo Herron, Dorothy Kaylor, Sandra Border, Janice Thomas, Sharon Ebert, Betty White
- Row 5—Eugene Scott, Floyd Bethel, Timothy Blackwell, Dave Schwark, Thomas Jackson, Gary Davidson, Karen Sanders

ROOM 208

- Row 1—Wayne Archer, Eugene Avon, Ronald Barnish, Kenneth Maurer, Richard Bichsel, Ward Bower, Richard Edwards, Kenneth Emery
- Row 2—Richard Lawver, Marilyn Fisher, Janice Russell, Judy Markham, Judith Gibbs, Kenneth Robb, Albert Lang
- Row 3—Richard Major, Marla Cotton, Karen Stemple, Ruth Harding, Jane Coutts, Carol Jean Bailey, Edward Teter
- Row 4—Sandra Bozman, Bonnie Kaylor, Peggy Shull, Sandra Elliott, Barbara Doidge, Darlene Myers, Beverly Douglass
- Row 5—Judith Johns, William Sellers, David Fowler, Carl Polka, Harry Vierheller, Virginia Sloe
- Absent—Charles Evans, Ward Myers, Mary Lea Wherley

Seventh Grade



Seventh Grade

ROOM 215

- Row 1—Freddie Miller, Terry Stuller, Robert Fleming, Gilbert Walton, Richard Clyde Shaffer, Ronald Collins, Tommy Kaiser, Kenneth Schelberry
- Row 2—Clifford Young, May Hoagland, Charlotte Cole, Jeanne Lawrence, Barith Stempfily, Barbara Page, Joe Brown
- Row 3—Sandra Scott, Marcia Snyder, Ila Ann Makee, Lois Kirkendall, Sharon Welfley, Sandra May, Beverly Herron
- Row 4—Gladys Menges, Nancy Creager, Norma Yost, Barton Sutton, Richard Lee Shaeffer, Lowell Urfer, Arthur Pugh
- Row 5—Jerry Metzger, Donald Ickes, Thomas Lemasters, Karen Bigler, Carol Myers, Jerry Clum, Donald Bell, Jim Scott

ROOM 209

- Row 1—Gary Rothacher, Charles Reymond, John Halchuck, Richard Tarulli, Robert Tidrick, Leon Minor, Robert Patterson, Wayne Gray
- Row 2—Linda Kornis, Ellen Beamer, Kay Leggett, Judy Green, Carolyn Cua, Johnalee Mizer, Karen Pfeiffer, Honey Wetzel
- Row 3—David Krockner, Richard Youngen, Gary Couch, James Abel, Robert Evans, Richard Ernest, Fritz Brick
- Row 4—Mary Lou Amick, Kathyleen Beaber, Edith Jones, Michael Duda, Sherry Meyer, Rita Randolph, Barbara Virtue
- Row 5—Sally Spring, Marilyn Herman, Martha Skinner, Kay Helbling, Lynne Burrier, George Moran, Danny Boor

ROOM 211

- Row 1—James Shear, Tommy Hobart, Thomas Granato, David Mathias, William Fischer, Claude Shyder, Jerry Halloy
- Row 2—Carol Burkhart, Sue Mast, Susan Vance, Carolyn Walton, Nancy Bender, Carole Hahn, Jackie McBee
- Row 3—Linda Daley, Susan Mitchell, Judith Adams, Kay Witherspoon, Susie Hudson, Melanie Mears, Arlene Hency
- Row 4—Robert Warner, Carolyn Bailey, Diane Byers, Linda Sarchet, Frances Martin, Linda Erickson, Robert Stonecipher
- Row 5—Enmet Roth, David Berentz, Larry Leatherman, Darrell Dessecker, William Vance, David Reichman, Niles Urfer, Dean Stephan, Fred Johns

Football Squad



- Row 3—Eddie Berndt, Dick Fisher, John Gray, Ward Holdsworth, Larry Heller, Jack Bailey, Gary Raiff, Bill Stokey, Bill Cooper
- Row 2—Bob Huff, Dave Seabrook, Kenny Mason, Larry Breehl, Ronny Stokey, John Packer, Jim Massarelli, Butch Johnson
- Row 1—Ronny Mason, Dick McCoy, Ray Reese, Jerry Wemple, Jim Shaffer, Linwood Reese

N.P.H.S. — 26	Uhrichsville — 19
N.P.H.S. — 39	Coshocton — 14
N.P.H.S. — 14	East Liverpool — 7
N.P.H.S. — 13	Martins Ferry — 14
N.P.H.S. — 34	Ashland — 0
N.P.H.S. — 34	Cleveland West — 7
N.P.H.S. — 0	Bellaire — 26
N.P.H.S. — 7	Columbus East — 26
N.P.H.S. — 24	Ashtabula — 7
N.P.H.S. — 16	Dover — 6

Football Squad



Row 3—John Gilgen, Eugene Gopp, Fred Cronebach, Paul Johns, Ronnie Mason, John Walters

Row 2—Bob Gilmore, Don Sullivan, Jerry Mallernee, Max Ball, John Kinder, Calvin Yost

Row 1—Brian Lewis, Larry Gray, Kenneth Curtis, John Lebold, Nick Scalambrino, Fred Daley, Danny Fitch

Although this year's team wasn't undefeated, we had a very scrappy group. This year the boys lived together for a week at camp. The team was just like a big family all year. The boys sweat, bled, and were bruised, but they still came back for more. This ability is the backbone of a great football team. These boys went through victory and defeat together. The '54 team wishes the '55 team all the luck for the next season.

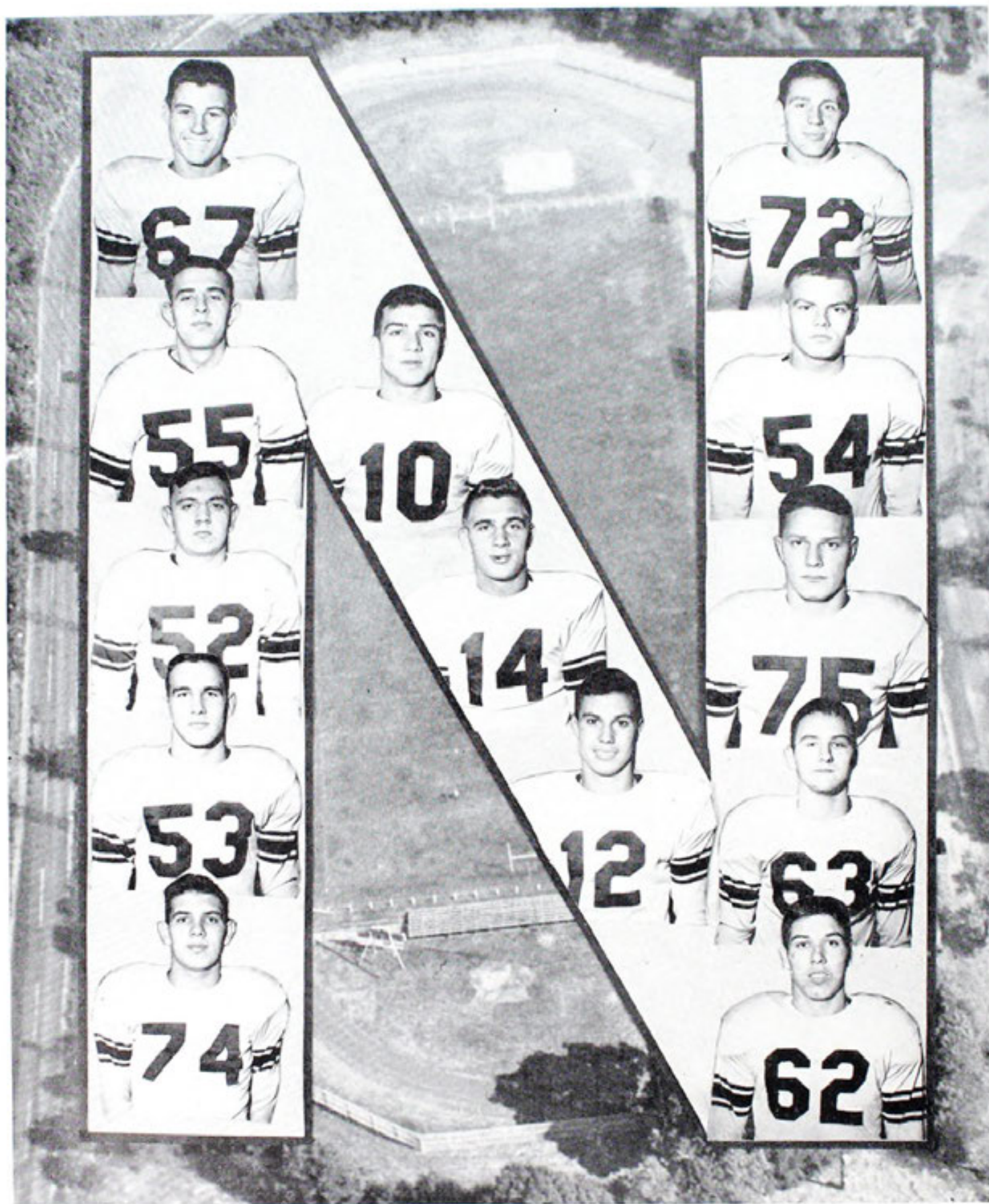

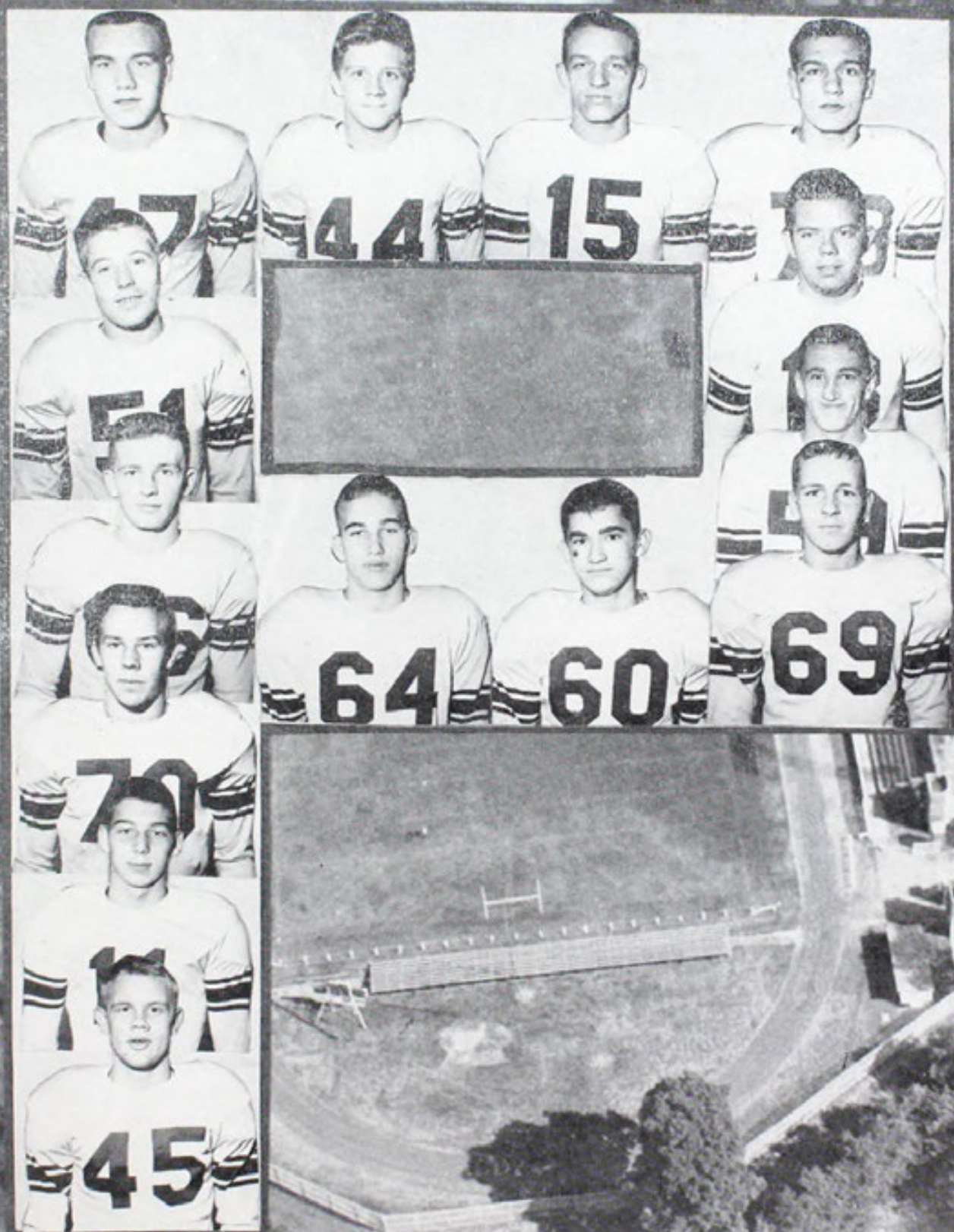

Lettermen

- Ray Reese—67—Senior End . . . excellent blocker . . . outstanding pass catcher . . . was in the thick of it at all times.
- Max Ball—55—Senior Tackle . . . the hard luck guy on the team . . . two broken arms hindered his playing . . . he gave able encouragement to teammates.
- Kenny Mason—52—Senior Halfback . . . one of best defensive men on team . . . he stopped many a run before it got started.
- Ronny Mason—53—Senior Guard . . . one of our most reliable men on the line . . . he was great in keeping up team spirit.
- John Lebold—74—Senior Tackle . . . Co-captain . . . his charges broke up many a defense . . . a shoulder injury hampered his playing.
- Nick Scalabrino—10—Senior Halfback . . . Co-captain . . . outstanding breakaway runner . . . nicknamed the "Toe" for his many conversions . . . chosen First Team Southern All-Stars . . . chosen First Team All-Ohio by several news services.
- Dick McCoy—14—Senior Fullback . . . terrific linebac'er . . . chosen alternate Southern All-Star Team . . . opponents feared his bull-like rushes.
- Lindwood Reese—12—Senior Halfback . . . his pass interceptions helped win many a game . . . developed into good runner during latter part of the season.
- Larry Gray—72—Senior End . . . chief pass receiver on team . . . excellent on defense . . . he liked to play in opponent's offensive backfield.
- Brian Lewis—54—Senior Quarterback . . . always called the right plays at the right time . . . an excellent passer . . . one of the best liked by his teammates.
- Jerry Wemple—75—Senior End . . . fine defensive player . . . opponent's blockers just couldn't move him . . . fine team player.
- Kenny Curtis—63—Senior Tackle . . . fine mainstay on the line . . . his quick starts opened many a hole in the opponent's line . . . always gave his best.
- Fred Daley—62—Senior Tackle . . . terrific defensive mainstay . . . opponents' runners didn't often get by him . . . he always kept up team spirit.
- Ward Holdsworth—47—Sophomore Center . . . good defensive player . . . most of his work came in practice . . . counted heavily for future teams.
- Dave Seabrook—51—Junior Halfback . . . excellent on pass defense . . . always helped to keep up team spirit.
- Bob Huff—66—Junior Guard . . . hampered by injuries in later games . . . opponents remember his terrific tackles.
- Ronny Stokey—70—Junior End and Quarterback . . . all-around utility man—a mainstay on defense.
- Bob Gilmore—14—Junior Tackle . . . played both offense and defense . . . fine team player.
- John Kinder—45—Junior Guard . . . good offensive guard . . . small but rugged . . . well liked by teammates.
- Larry Breehl—44—Junior Center . . . always filled in when needed . . . scrappy offensive lineman.
- Jim Massarelli—15—Junior Tackle . . . The Moose . . . played both offensive and defense . . . one of best punters in area.
- Jerry Mallernee—73—Junior Center . . . one of the best defensive linebackers on team . . . his experience on offense and defense will be a huge asset for next year's team.
- Don Sullivan—13—Junior Guard . . . fine aggressive lineman . . . liked to rough it up . . . always in the thick of things.
- Paul John—59—Junior Fullback . . . P. J. . . much is expected from him next year . . . good hard runner . . . scored first T. D.
- Bus Mason—69—Junior Quarterback . . . calm under pressure . . . expected to head next year's team . . . gave his best at all times.
- Butch Johnson—60—Junior Tackle . . . played both offense and defense . . . a very dependable player . . . really got into the thick of it.
- Jim Rolli—64—Freshman Quarterback . . . gave the regulars a rough time in practice . . . his experience will aid on future teams.

Coaches



LEO BENJAMIN

Coach Benjamin molded one of the best New Phila basketball teams in recent years. The basketball team, defeated in the district tournament, showed the fine sportsmanship taught by Coach Leo.



WILLIAM KIDD

Coach Kidd again produced a very fine football team. As head football coach he has made New Phila one of the most highly rated teams in the state. We wish to offer our hearty congratulations.



JERRY WAMPFLER . . .

Coach Wampfler in his first year produced a fine reserve basketball team. The fruits of his fine coaching will show in future years. We wish him the best of luck in future ventures.



SYL HARMON . . . Coach

Harmon led the Junior Reserves to brilliant seasons in both basketball and football. This fine record shows how well liked he is. Congratulations, Coach, on a fine season.



EDSON PARK . . . Coach

Park again coached the 7th and 8th graders to a very successful season. Well liked by his players, Coach Park teaches the fine principles to be used in later life.

Game Review



N.P.H.S.—26 UHRICHSVILLE 19

The Quakers, facing the Uhrichsville Tigers for the last time, conquered them with an exciting ending to the game. The Quakers were leading in the third quarter by the score of 26 to 0. In the last quarter the Tigers scored 19 points.

N.P.H.S.—39 COSHOCTON—14

For the Quakers this was one of the roughest games of the season in the way of injuries, for the Quakers lost several players for the next few games. The boys still came through with a fine victory.



N.P.H.S.—14 EAST LIVERPOOL—7

With the season getting into full swing, the Phils were faced with a rough and persistent opponent. The score was tied most of the game, 7 to 7, till Brian Lewis threw a touchdown pass to Larry Gray in the last 20 seconds of the game.

N.P.H.S.—13 MARTINS FERRY—14

The Quakers, having not lost a game since 1952, went down before a pepped-up Martins Ferry eleven. Even though the Quakers put up a strong battle, their efforts were in vain.



N.P.H.S.—34 ASHLAND—0

After a hard week's workout, the Quakers came back with flying colors to down the Ashland Arrows 34 to 0.

N.P.H.S.—34 CLEVELAND W.—7

The Phils, having tasted victory again, went on to defeat the Cleveland West Cowboys. It was a much rougher game than the score showed.

Game Review



N.P.H.S.—0

BELLAIRE—26

The Phils, meeting one of the strongest of the Bellaire teams in many years, were hampered by many injuries. The Quakers played a good game, but they were just overpowered. This defeat hurt the boys a great deal, because Bellaire and New Phila are always great rivals.

N.P.H.S.—7 COLUMBUS EAST—26

The Phils, coming out for revenge after having Columbus East spoil a perfect season in '53 by holding the Phils to a scoreless tie, were overpowered by a fast East combine. This team was one of the best in sportsmanship that Philly played.

N.P.H.S.—24

ASHTABULA—7

The Quakers, coming out for this game with determination to win, rolled over Ashtabula with an easy victory. History repeated itself in this game when the same fellow from Ashtabula intercepted a pass and ran 70 yards for a touchdown that in '53 was the only player to cross New Philly's goal line.

N.P.H.S.—16

DOVER—0

During one of the year's hardest rains, the Quakers came up against a strong Dover combine. The first half was a heart-breaking one for the Phils, for the score was 6 to 0 in favor of Dover. Coming out of the locker room the Quakers were out for blood. Dover didn't have a chance because the Phils were really pepped up. The Quakers kept the bat for another year.

Reserve Squad



Row 1—Left to right—Larry Vance, Larry Wood, Gary Leggett, Dave Junkins, Randy Metzger, Richard Harris, Jim Eichel, Jim Watson, George Farnsworth, Spence Edie, Bill Carpenter, Jim Cockran

Row 2—Dave Massarelli, Bob Coleman, Robert Morton, Jack Fox, Jim Gribble, Bill Ress, Albert Yost, Frank Fabiano, Bill Breehl, Allen Walters, Bob Meyer, Mike Yosick, Vic Marsh, Dennis Hicks, Joe Frenzel

This year's team has the makings of a great varsity in a few years. These boys, under the coaching of Syl Harmon, had a very fine season by being undefeated.

MANAGERS

Basketball



Row 2—Dave Reynolds

Row 1—Jim Watkins, Richard Evans,
Richard Leggett

N.P.H.S. 12	-----	Cambridge	6
N.P.H.S. 13	-----	Dover	0
N.P.H.S. 38	-----	Wooster	0

Football



Row 2—Don Sullivan, Jerry Wemple

Row 1—Dave Seabrook, Paul Johns

N.P.H.S. 25	-----	Cambridge	12
N.P.H.S. 13	-----	Dover	6

Stadium Ushers



Row 2—Alvin Eckelberry, Roland Minnis, Ray Ladrach, Mr. Howey, Bob Bevan, Rodney Tomblin, Howard Schide

Row 1—Velma Tomblin, Alice Meyer, Lois Ann Fisher, Betty Wieland, Nancy Severn, Arlene Renner

Adviser ----- Mr. Howey

Although these students don't receive very much recognition, they have a very important job. Each student had the opportunity of ushering at the football games this year. They ushered only at the home games, but they did an excellent job at all times.

Senior



- Row 9—Charles Smith, Jerry Numan, Jerry Murphy, Larty Hobart
 Row 8—Dennis Urfer, Patty Perry, Ruth Dougherty, Jo Anne Barker, Phyllis Christy
 Row 7—Jim Henriott, Larry Murphy, Doyle Mutti, Terrel Dawson, Margery Ehrhart, Don Wingeier
 Row 6—Janet Hupp, Janet Beaber, Sarah Kilchenman, Ellen Born, Vernon Mutti
 Row 5—Gladys Riggs, Rita Linard, Holly Rosenberry, Daleen Ripley, Carol Sanders, Judy Korns
 Row 4—Barbara Packer, Linda Wright, Peggy Schlafly, Neva Farbizo, Patty Demuth
 Row 3—Pat Murphy, Charlene Price, Jane Price, Judy Milinsky
 Row 2—Mr. Bliss, Shirley Riggs, Sonia Garabrandt, Judy Brick, Evelyn Walters
 Row 1—Dave Bair, Jim Hoy, Paul Bette, Paul Moreland

Band

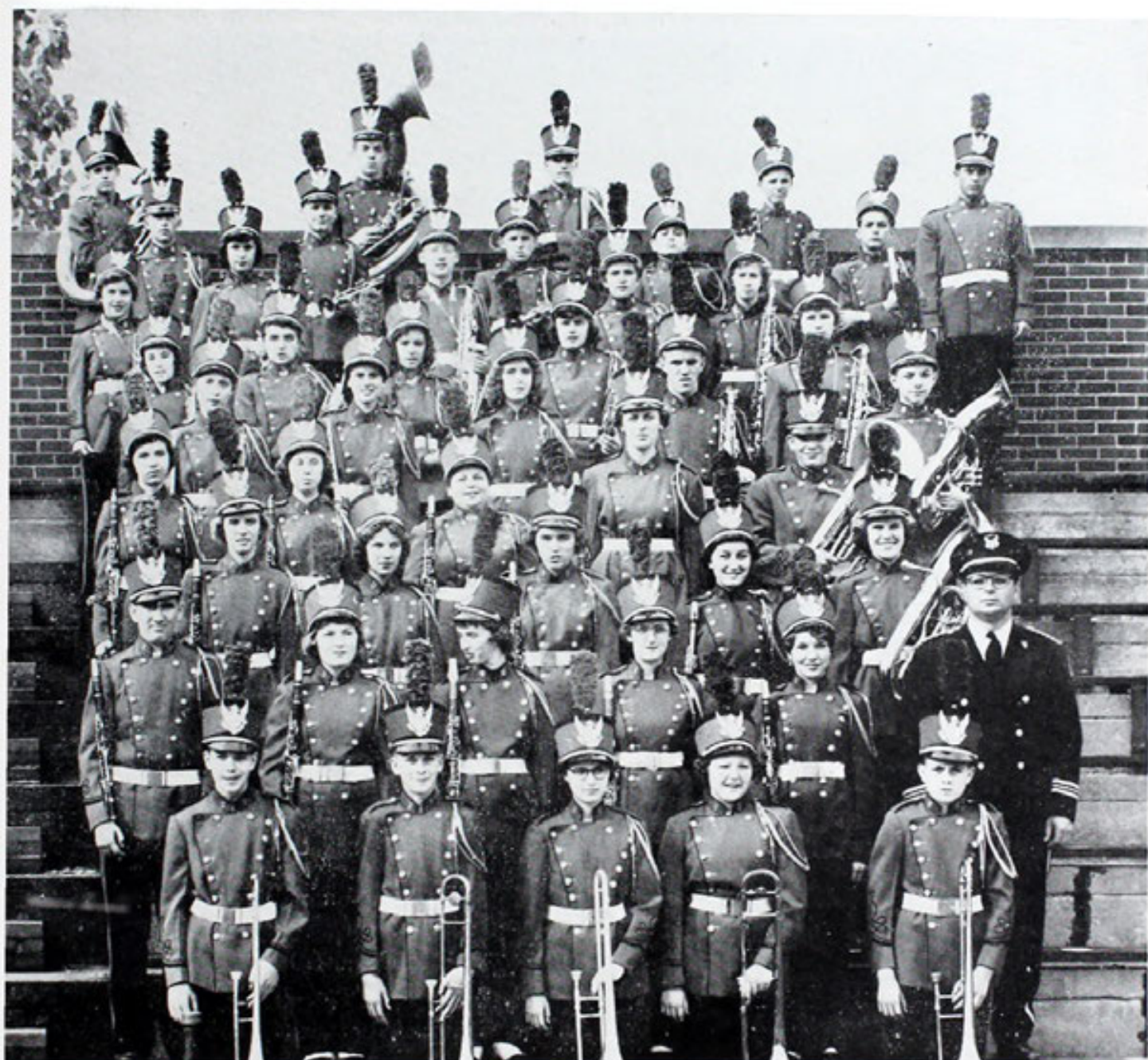

Row 9—Eddie Limbaugh, Dick Moon, Steve Phillips, Dick McCoy, Bernie Milinsky

Row 8—Jerry Johnson, Bill Harding, Bob Stutz, Anthony Fabiano, Fred Kaltenbaugh

Row 7—Sally Hudson, Barbara Smith, Bruce Thrall, Sue Helbling, Jeanne Barker

Row 6—Toni Thomas, Anne Renner, Sandra Green, Janet Williams, Barbara Montgomery

Row 5—Linda Lewis, Shirley Davis, Susan Boose, George Bell, Myrwood Berozzi

Row 4—Mary Schneider, Janet Kornish, Beverly McConnell, Sandra Ripley, Dean Mizer

Row 3—Mildred Leatherman, Carol Schwartz, Donna Ashbaugh, Helen Lorenzoni, Mary Helbling

Row 2—Ronnie Oster, Judy Fickes, Wanda Harding, Marilyn Ellwood, Joyce Hamilton, Mr. Polce

Row 1—Albert Baumer, Bill Ripley, Ethel Winters, Joanne Leggett, Tom Swinderman

Majorettes



Esther Walters, Carole Fete, Quaker Girl Barbara Kalt, Roselia Hoy,
Kay Williams, Cheryl Rosenberry

Our majorettes are chosen for their ability in twirling, strutting and co-ordination. They presented many fine shows during football season through all kinds of weather. They also helped out for several assemblies.

BAND FORMATION



Our fine male baton twirlers, Dale Robb and George Bidinger, led the band through its many intricate and spectacular formations.



Head Drum Major
Dale Robb
Drum Major
George Bidinger

Cheerleaders



Patsy Torgler, Lane Lewis, Beverly Kaiser, Barbara Mears, Lolly Watson



Bonnie Brogne, Judy Wheeler, Sue Helbling, Linda Abbuhl, Dorothy Dindo, Ann Herron

The cheerleaders are a vital part in the sports world. They are always on hand to lead the cheers and keep up school spirit. They led cheers at all the football and basketball games at home or away and arranged and conducted all the pep assemblies in the school. They did an excellent job all year and deserve a great deal of credit.

Student Council



- Row 5—Bruce Thrall, Kenny Cotterman, Eugene Wenger, Joe Carnes, Mr. Williams, Max Ball, Terry McClelland, John Cronin
- Row 4—Connie Tucker, Dianne Carpenter, Marilyn Demuth, John Kinder, Julie Jarvis, Mary Ann Riggle, Ellen Born, Judy Waddington
- Row 3—Susie Stratton, Connie Cronebaugh, Carolyn Ball, Carol Becker, Donna Ashbaugh, Rose Watkins
- Row 2—Linda Witherpoon, Sally Hudson, Pat Murphy, Terry Moreland, Barbara Packer, Vici Marsh
- Row 1—Patty Marshall, Marian Adelman, Judy Milinsky, Sandra Green, Ann Renner, Jane Price

OFFICERS

President	Joe Carnes
Vice President	Eugene Wenger
Secretary	Rose Watkins
Treasurer	Carole Mathias
Adviser	Mr. Williams

Senior Student Council

As the governing body of the school, the Student Council strives for better harmony among the students. At the beginning of the year each homeroom elects a councilor and an alternate to represent it in the council meetings. Here the problems of the school are discussed and action is taken to better the conditions of the school.

After the election of officers in the fall, President Joe Carnes presided as things got in full swing for the coming year.

Some of the main projects this year were the annual Magazine Drive and the Homecoming Dance which was held at the Elks Ballroom after the Ashland game. The council also backed all the benefit drives such as the March of Dimes and the Cancer Drive.

In January a contest was held for the designing of a school pennant. Pennants were then sold the student body. Around the latter part of the year, a Record Hop was sponsored by the Council and the whole school was invited. At the end of the year, a dinner was held for all councilors and their alternates of both Senior and Junior Divisions.

HOMECOMING QUEEN AND ATTENDANTS



Seated—Queen Joy Cochran

Standing—Attendants Carolyn Ball, Sylvia Sherer,
Sandra Green, Donna Duda

Any girl who wished to run for queen or attendant submitted her name at the office. Any girl in the twelfth grade was eligible to run for queen, and any girl in the grades seven to twelve could qualify for attendant. The names were put on ballots and the school in turn voted for the candidates, the above girls becoming the winners.

Junior Student Council



- Row 6—Richard Harris, David Owen, Bill Carpenter, Phil Hoffman, Bob Miller, Jill Rosenberry, Miss Milar
- Row 5—Sue Helbling, Linda Abbuhl, Judy Wheeler, Sally Caldwell, Margie Buckohr, Russelyn Briggs
- Row 4—Carol Sanders, Carol Tilkey, Elaine Wright, Doris Neff, Judy Johns, Linda Linard, Sarah Kilchenman
- Row 3—Mary Ann Miskimen, Ellen Hurst, Connie Kinsey, Sandy Bozman, Corinne Palmer, Katie Jenkins, Melanie Mears, Carolyn Dauterman
- Row 2—Joada Palmer, Jane Phillips, Pat Schneider, Jo Herron, Ellen Beamer, Nancy Bender, Jim Renner
- Row 1—Jerry Clum, Ronnie Collins, Mike Andrews, Steve Seabrook, Jim Morris

President	Bill Carpenter
Vice-President	Janet Williams
Secretary	Judy Wheeler
Asst. Secretary	Corinne Palmer
Treasurer	Sarah Kilchenman
Asst. Treasurer	Carolyn Dauterman
Athletics	Richard Harris
Adviser	Miss Milar

Junior Student Council

The Junior Student Council is the organization which gives the students an opportunity to be active participating citizens in the school community.

First organized in 1930 as an experiment in student participation in the affairs of the school, in the last twenty-five years it has developed into a vital and important organization which contributes to the improvement of the school and to the welfare of the entire student body. It is now a member of the Ohio Student Council Association.

The four officers and their assistants are elected by, represent, and serve the entire student body. The councilors and alternate councilors represent each of the eighteen homerooms.

Council meetings, held each Monday, are conducted according to parliamentary procedure. Here, students express their own opinions or those of the homerooms they represent. After discussion of a school problem or project, action is taken by the council. The principal reserves the right to approve or veto any action of the council. Decisions of the council are reported back to the students at weekly homeroom meetings.

The work of the council is carried on through a number of standing committees which make weekly reports to the council. Committees for this year were: assembly, athletic, clubs, noon-hour, scholarship, sales tax stamps, school savings, and traffic.

Among the problems undertaken by the council this year were: school property, better citizenship, courtesy, teen-age problems, school marks, careers, selection of subjects, safety, and activities.

Following are some of the activities of the council for this year: sponsoring of a noon-hour intramural volleyball and basketball series for both boys and girls, supervision of school-savings program, organization of a system of hall guards, collection and tabulation of sales tax stamps, granting of club charters, supervision of homeroom elections, planning homeroom programs, adoption of a set of rules for social affairs, presentation of several outside assembly programs, and the selection of a student council pin.

A most enjoyable and educational experience was a visit to the New Philadelphia City Council, when members of the Junior Council sat with and observed the councilmen at work.

President William Carpenter was sent as a delegate to the Convention of the Ohio Student Council Association at Columbus, Ohio, on April 29 and 30.

In co-operation with the Senior Council, the Junior Council sponsored the annual magazine drive, selection of a high school pennant design, election of a home-coming queen, Junior Red Cross drive, Community Fund drive, attained 100 per cent participation in the March of Dimes drive, and served as a "Booster Club" for the annual Spring Carnival.

The chief social event was a dinner and party for members of both the Junior and Senior Councils, plus Mr. Fishel, Mr. Steffen, Mr. Williams, and Miss Milar.

The culminating event was "Recognition Day," an assembly where certificates of Merit are given to students in recognition of meritorious service to the school during the school year.

Past-Presidents of the Junior Council include: Dorothy Getter, Daniel Harris, James Reiser, Robert Alexander, Geraldine Miller, Jack Swissheim, Milton Fisher, Richard Kaiser, Marjorie Reese, William Moffitt, Jane Patrick, Bob Ed Harris, Norton Webster, Hester Armstrong, Richard Meese, Eugene Reynolds, Robert Meese, Stanley Massarelli, Sam Bonifant, Lee Mathias, James Exley, Willard Thomas, David Poole, and Ward Holdsworth.





Winter Calendar

DECEMBER

- 7—Cambridge defeated us 64 to 52
Oh well, don't worry; we'll come through.
11—This time Canton South walloped us 53 to 42;
But that's okay, we'll win a few.
14—The Quakers defeated Uhrichsville 70 to 61.
Our victories for the season have finally begun.
17—The Newcomerstown-New Phila. game was close;
But we were the victors—the boys gave their most.
17—Now we are off for Christmas vacation.
The screams of joy need no explanation!
28—Our team played Wooster's during the holidays;
Although we lost by two points, we made some keen plays.

JANUARY

- 4—At the Wellsville game we were filled with glee,
For we defeated them 89 to 63.
7—The Salem team opposed us tonight—
We put up a battle, but lost the fight.
11—The year's first game with Dover, and boy did we shine!
We defeated them with a score of 63 to 59.
14—Sandy Valley beat us 63 to 54—
Don't fret Quakers—You'll win some more.
21—Although the Quakers played with all their might,,
Canton Timken's team showed them up tonight.
22—The East Liverpool "Potters" came ahead in full speed,
And devoured the Quakers with a 16 point lead.
28—We had a winning team once more,
When we beat Dennison with a very close score.

FEBRUARY

- 1—This evening we had another victory,
When we defeated Wellsville 57 to 53.
4—We were once more defeated by Canton South's team.
Come on you Quakers! Get on the beam!
8—Our opposition was Dover tonight.
They played with vigor, but we won the fight.
11—And once again the Quakers won;
They beat Uhrichsville 54 to 51.
18—Dave Leggett, national football hero, visited here,,
And was welcomed home with a mighty cheer.
18—We showed Carrollton who was boss
By sending them home with a six-point loss.
22—Tonight we beat Newcomerstown 82 to 54,
Come on boys! Let's win one more!
25—Although we fought with all our might,
We lost the Ashland game tonight.



1954-1955 INTRAMURAL CHAMPIONS

Volleyball

	Boys	Girls
7th Grade -----	H.R. 209 -----	H.R. 211
8th Grade -----	H.R. 206 -----	H.R. 307
9th Grade -----	H.R. 304 -----	H.R. 305
10th Grade -----	H.R. 233 -----	
11th Grade -----	H.R. 327 -----	H.R. 227
12th Grade -----	H.R. 333 -----	

Basketball

	Boys	Girls
7th Grade -----	H.R. 102 -----	H.R. 208-215
8th Grade -----	H.R. 206 -----	H.R. 307
9th Grade -----	H.R. 313 -----	H.R. 311
10th Grade -----	H.R. 312 -----	
11th Grade -----	H.R. 327 -----	H.R. 227
12th Grade -----	H.R. 333 -----	

Not everyone can play on a school team, but all are given the chance to compete with their fellow school-mates in these intramural games. Supervised by Miss Milar, Mrs. Wagner and Mr. Zion, these noon-hour activities are well accepted by the students. We wish to congratulate the advisers on the fine work they are doing to bring athletic competition to all of the students.

Basketball

New Phila. Quint Loses Big Lead Before Copping Win Over Tigers

By AL B. DAILY TIMES
New Philadelphia's Quakers over Newcomerstown of the county "big school" following their second win at Uhrichsville last night.

Coach Leo Benjamin gave wizard to a "mere" Tigers 51-51 after seeing snuffed out by the scoring jointmaker.

The victory county of which even-up cross-r. The minutes fourth found in throwing poor.

After est ing the at it by the players and re... bat was finally caught and there were suggestions it be served and mounted in school trophy case as a memento of the basketball "Battle of the Bat."

The annual grid clash high school history as the 30, in which the Quakers won two "Battles of the Bat" from the archrival Dover Tornadoes.

In a thrilling encounter before a capacity crowd, Leo Benjamin's Quakers won a 51-51 victory over the Tigers. The time in and Black to score annual two-

The vict... the Red and... eight reversals while... lost 13 of 16 engagements.

NEW PHILA.—36
Lewis 4-3-11; Gray 0-0-0; R... 0-0-0; Wenger 3-0-0; Shaffer 10; Massarelli 9-0-12; Huff 3; Scalabrino 0-0-0; Rolli 3. Totals 23-10-36.

DOVER—33
Shaffer 7-1-15; Heller 0-0-0; 2-5-9; Dusenberry 0-0-0; 5-5-13; Weiner 3. Totals 18-17-33.
New Phila 7 23 40 86
Dover 18 30 41 43



REESE

other vic... session... hip fol... ousia... victory... an 11-... came th... nison tu... the 500... against eigh... six starts.



MASSARELLI

The rebound... Shaffer and the... of Little Ralph Huf... of the big Hems com... to the Quaker vict... of the Wea... Ball &... Huff... with 21... and... broke... tally 1... Bill C... each sec... dell Pool... aged 10... Wampfler's... 66-52 victory... Frank Boggs... loers with



WATSON

away... deficit and, with 45 seconds remaining in the game, knotted the count... (it came through w... ve the Quakers... advantage... low-scoring thir... Phils tally of... the lead chang... ven occasions and... once at 37-37 before the Quakers ahead... Shaffer dumped a buck... 41-37 edge at the three-w... A rash of mental errors as... the effectiveness...



WENGER



Shaffer... 11-2-24; Scalabrino 2-1-5; Wenger 1-3-5. T... LTON—72
Lunley 7-6;
Sloan 0-1-1;
C. McCully 3-4
20 36 60 72
18 28 56 73
New Phila 66-52.



Shaffer... 11-2-24; Scalabrino 2-1-5; Wenger 1-3-5. T... LTON—72
Lunley 7-6;
Sloan 0-1-1;
C. McCully 3-4
20 36 60 72
18 28 56 73
New Phila 66-52.



Shaffer... 11-2-24; Scalabrino 2-1-5; Wenger 1-3-5. T... LTON—72
Lunley 7-6;
Sloan 0-1-1;
C. McCully 3-4
20 36 60 72
18 28 56 73
New Phila 66-52.



Shaffer... 11-2-24; Scalabrino 2-1-5; Wenger 1-3-5. T... LTON—72
Lunley 7-6;
Sloan 0-1-1;
C. McCully 3-4
20 36 60 72
18 28 56 73
New Phila 66-52.

Snap Long Win Streak Of Foes To Insure Best Season In Four Years

The Quakers accomplished many things in a three-game home stand at Uhrichsville last night to include the current cage championship.

with a thrilling 79-73 victory over the Warriors; they snapped a losing streak by the Warriors; beatrollion this year (December 17, 1954); and went over their ninth victory as have won five of their last six starts.

The Quakers exhibited one of their best balanced scoring attacks of the season and rattled the rims for a shooting 52 per cent as they hit for 23 points on 41 attempts.

The Quakers exhibited one of their best balanced scoring attacks of the season and rattled the rims for a shooting 52 per cent as they hit for 23 points on 41 attempts.

The Quakers exhibited one of their best balanced scoring attacks of the season and rattled the rims for a shooting 52 per cent as they hit for 23 points on 41 attempts.

The Quakers exhibited one of their best balanced scoring attacks of the season and rattled the rims for a shooting 52 per cent as they hit for 23 points on 41 attempts.

The Quakers exhibited one of their best balanced scoring attacks of the season and rattled the rims for a shooting 52 per cent as they hit for 23 points on 41 attempts.

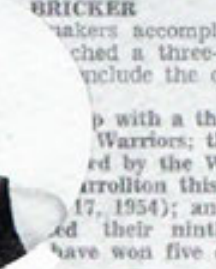

The Quakers accomplished many things in a three-game home stand at Uhrichsville last night to include the current cage championship.

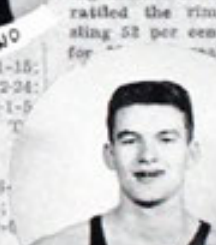

The Quakers accomplished many things in a three-game home stand at Uhrichsville last night to include the current cage championship.

The Quakers accomplished many things in a three-game home stand at Uhrichsville last night to include the current cage championship.

The Quakers accomplished many things in a three-game home stand at Uhrichsville last night to include the current cage championship.

The Quakers accomplished many things in a three-game home stand at Uhrichsville last night to include the current cage championship.

The Quakers accomplished many things in a three-game home stand at Uhrichsville last night to include the current cage championship.

The Quakers accomplished many things in a three-game home stand at Uhrichsville last night to include the current cage championship.

The Quakers accomplished many things in a three-game home stand at Uhrichsville last night to include the current cage championship.

Quakers Rally To Cop 50-53 Win

Varsity

RALPH HUFF—Senior Guard . . . Co-captain . . . playmaker of the team . . . always in the thick of it . . . invaluable on defense

BRIAN LEWIS—Senior Guard . . . Co-captain . . . when he shot he seldom missed . . . excellent rebounder for size . . . fine team player

JIM SHAFFER—Senior Center . . . best rebounder and highest scorer . . . his jump shots were feared by opponents

LARRY GRAY—Senior Forward . . . played great ball in latter part of the season . . . good hook shot . . . gave his best at all times

RAY REESE—Senior Guard . . . the best defensive player on the team . . . wasn't afraid to fight for the ball . . . good one hand shot

NICK SCALAMBRINO—Senior Guard . . . good ball handler . . . always came through when needed . . . small but scrappy

JIM MASSARELLI—Junior Forward . . . number one sub . . . could always be relied on . . . helped save several tournament games

EUGENE WENGER—Junior Center . . . wing-ding . . . well liked by team-mates . . . good defensive player . . . good prospect for coming season

DAVE REYNOLDS—Junior Guard . . . got off to a slow start due to foot injuries . . . kept trying when the going got rough

JACK GARRETT—Junior Guard . . . most of his work came in practice . . . he helped to make team-mates better players . . . fine ball handler

JIM ROLLI—Freshman Guard . . . fine rebounder . . . good team player . . . expect great things from him in future seasons

JIM WATSON—Freshman Guard . . . fine playmaker . . . favorite with team-mates . . . expected to lead team in a few years

Season



As the Quakers began the season, they were hampered by a large floor in their first two games, and consequently went down to defeat before Cambridge and Canton South. In their next two games, the team showed that important spark and triumphed over Uhrichsville and Newcomerstown. They split the next two games with Wooster and Wellsville, playing one of their better games in the latter.

After meeting with a horrible defeat at the hands of the touted Salem team, the Phils defeated their arch-rivals, Dover, in a close game. In the next two games, with Canton Timken and East Liverpool, the Quakers played good ball for three quarters but were stymied in the fourth and met defeat.

At this point the New Phila fortunes took a turn for the better. Two consecutive wins over Dennison and Wellsville were followed by a second defeat by a good Canton South team.

N.P.H.S. 52	-----	Cambridge 64
N.P.H.S. 42	-----	Canton South 53
N.P.H.S. 70	-----	Uhrichsville 61
N.P.H.S. 65	-----	Newcomerstown 63
N.P.H.S. 55	-----	Wooster 57
N.P.H.S. 89	-----	Wellsville 63
N.P.H.S. 65	-----	Salem 103
N.P.H.S. 63	-----	Dover 59
N.P.H.S. 52	-----	Sandy Valley 61
N.P.H.S. 48	-----	Canton Timken 55
N.P.H.S. 66	-----	East Liverpool 82
N.P.H.S. 59	-----	Dennison 58
N.P.H.S. 57	-----	Wellsville 53
N.P.H.S. 55	-----	Canton South 67

Summary

In the following weeks, the Quakers amassed a four-game winning streak over the following teams: Dover, Uhrichsville, Carrollton and Newcomerstown. The regular season ended on a sour note with a defeat by a fine Ashland team.

In the Sectional Tournament, the Phils were Co-champs with state champion Zanesville by virtue of their three wins over Newcomerstown, Malta-McConnelsville, and Uhrichsville. The basketball season ended with the Quakers' defeat by Martins Ferry in the first game of the District Tournament.

We wish to offer our hearty congratulations to everyone connected with the basketball team on a very fine and successful season.

N.P.H.S. 56	-----	Dover	53
N.P.H.S. 54	-----	Uhrichsville	51
N.P.H.S. 79	-----	Carrollton	73
N.P.H.S. 82	-----	Newcomerstown	54
N.P.H.S.	-----	Ashland	87

Sectional "A" Tournament

N.P.H.S. 80	-----	Newcomerstown	60
N.P.H.S. 70	---	Malta-McConnelsville	55
N.P.H.S. 76	-----	Uhrichsville	59

District "A" Tournament

N.P.H.S. 53	-----	Martins Ferry	67
-------------	-------	---------------	----



Reserve Squad



Row 2—Left to right—Coach Wampfler, Ward Holdsworth, John Gray, John Gilgen, Jerry Newton, Eddie Berndt, Bill Cooper, Paul Moreland
Row 1—Steve Phillips, Ray Brock, Wendell Poole, Eddie Brick, Tom Dapoz, Richard Leggett, Bob Butler

N.P.H.S. — 48	-----	Cambridge — 58
N.P.H.S. — 34	-----	Canton South — 43
N.P.H.S. — 53	-----	Uhrichsville — 36
N.P.H.S. — 43	-----	Newcomerstown — 19
N.P.H.S. — 47	-----	Wooster — 51
N.P.H.S. — 42	-----	Wellsville — 52
N.P.H.S. — 52	-----	Salem — 61
N.P.H.S. — 42	-----	Dover — 34
N.P.H.S. — 35	-----	Sandy Valley — 45
N.P.H.S. — 61	-----	Canton McKinley — 63
N.P.H.S. — 50	-----	East Liverpool — 62
N.P.H.S. — 31	-----	Dennison — 28
N.P.H.S. — 44	-----	Wellsville — 47
N.P.H.S. — 65	-----	Canton South — 63
N.P.H.S. — 40	-----	Dover — 70
N.P.H.S. — 53	-----	Uhrichsville — 36
N.P.H.S. — 66	-----	Carrollton — 52
N.P.H.S. — 56	-----	Newcomerstown — 18
N.P.H.S. — 52	-----	Ashland — 48

This year's reserve team, although it didn't have an overwhelming record, played well together as a team. Many of the losses were by only a few points to some very good teams. Fine teamwork and a desire to better themselves, assures New Phila. of good basketball teams in the future.

Junior Reserve Squad

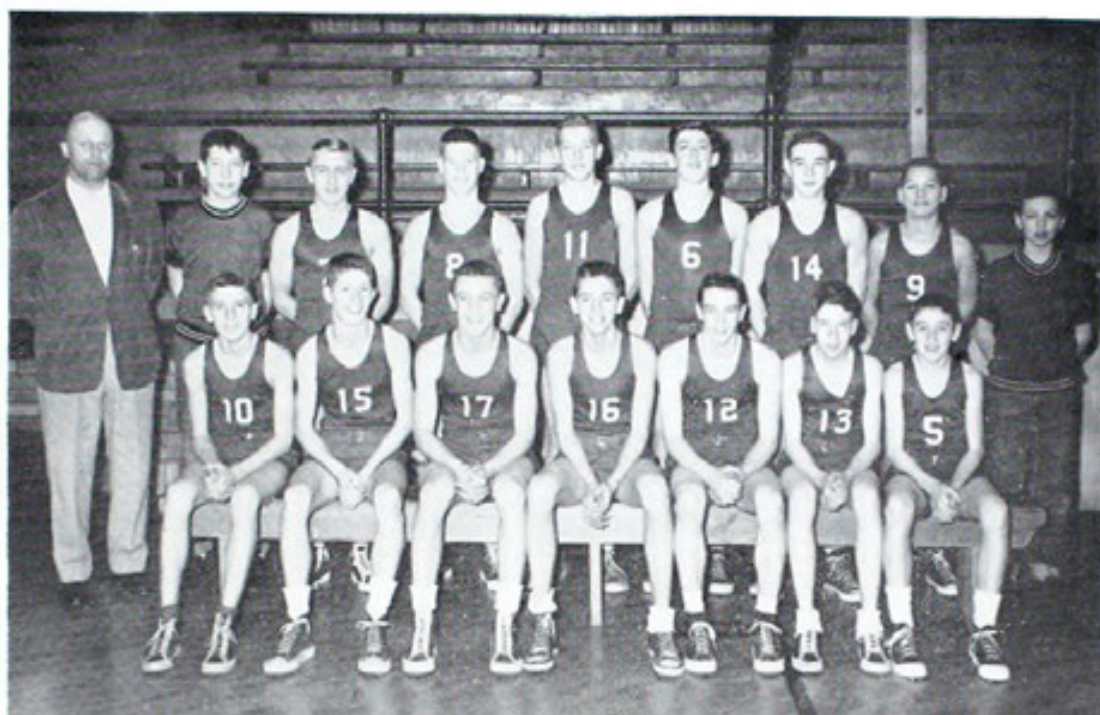

Row 1—Left to right—Richard Harris, Spence Edie, Bill Carpenter, Bill Ress, Jim Gribble, Joe Collar, Dennis Wolfe

Row 2—Coach Harmon, Bob Coleman, Fritz Trimmer, George Farnsworth, Vic Marsh, Kenny Gowins, Jim Eichel, Dean Mizer, Tim Bichsel

N.P.H.S. — 61	Massillon Lerin Andrews — 83
N.P.H.S. — 46	Dover — 29
N.P.H.S. — 43	Wooster — 33
N.P.H.S. — 59	Dennison — 35
N.P.H.S. — 52	Massillon Edmund Jones — 42
N.P.H.S. — 39	Dennison — 24
N.P.H.S. — 49	Massillon Lorin Andrews — 51
N.P.H.S. — 50	Dover — 36
N.P.H.S. — 51	Canton South — 74
N.P.H.S. — 59	Massillon Edmund Jones — 43

This was one of the best years Coach Harmon had in basketball, because it proved to be a very successful season. These boys will soon be playing varsity ball; and, if they continue to play and improve themselves, they will become fine basketball players in future years.

Seventh and Eighth Grade Team

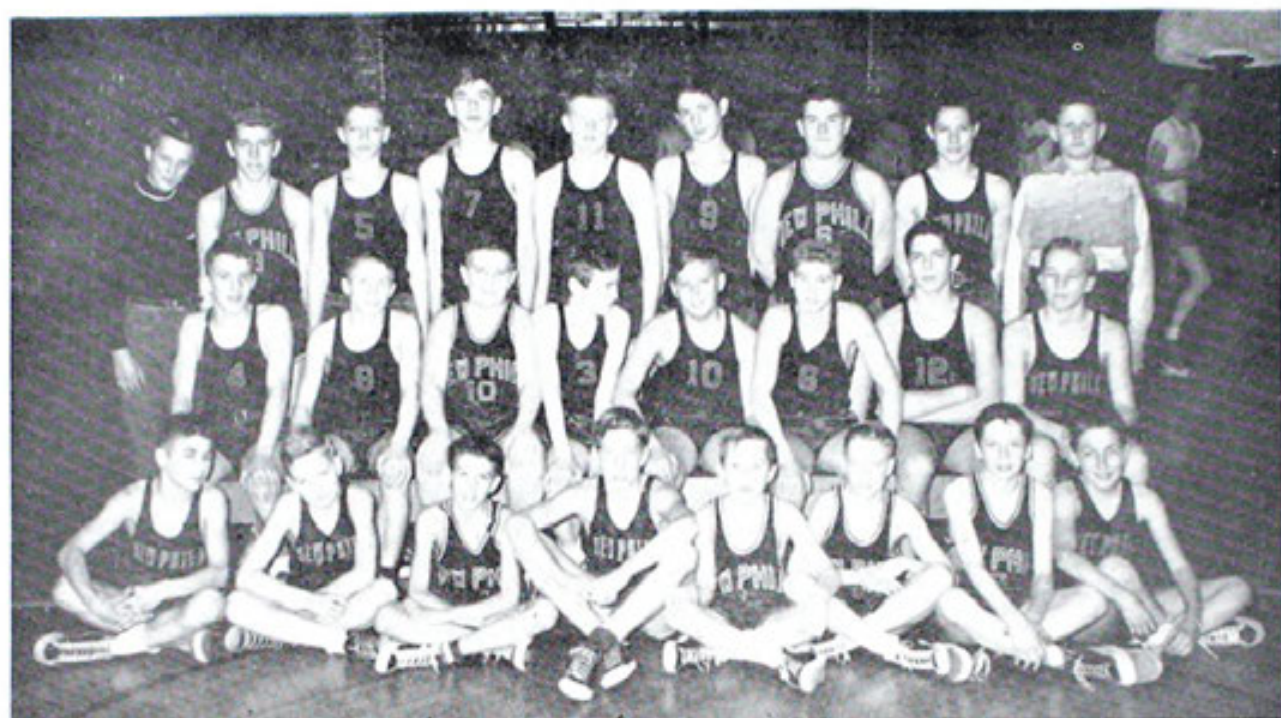

Row 3—Meyers, Menges, Massarelli, Martin, Davidson, Bonnell, Cunningham, Green, Ladrach

Row 2—Metzger, Berche, Maple, Edwards, Morris, Cochran, Fabiano, Frenzel

Row 1—Graham, Evans, Tarulli, Bailey, Edwards, Walker, Cramer, Dapoz

N.P.H.S. — 26	Dover — 54
N.P.H.S. — 24	Wooster Highway — 37
N.P.H.S. — 44	Dennison — 27
N.P.H.S. — 62	Newcomerstown — 8
N.P.H.S. — 25	Wooster Highway — 50
N.P.H.S. — 50	Newcomerstown — 19
N.P.H.S. — 26	Dennison — 27
N.P.H.S. — 44	Dover — 40

The 7th and 8th Grade team, coached by Mr. Park, again had a successful season. Although the squad was large, everyone played to attain the same goal to win. These players are the backbone of future teams. We wish to congratulate them on a fine season and hope they keep up the good work.

Turn Back the Clock

On January 25, 1955, the Senior Dramatics class, under the direction of Mrs. Thomas Semerville, presented the three-act comedy, "Turn Back the Clock." "Turn Back the Clock" is built around the universal truth that all generations are more or less alike, after all. In a very brief prologue, Mr. and Mrs. Charles Hill are waiting up for their children, worried and concerned. Mr. Hill, a bank president and trustee of his church, is growing angry, harping on the so-called "irresponsibilities" of this younger generation. He is reminded of some of his own youthful ambitions and foibles, and the clock is turned back. We then meet Mr. and Mrs. Hill as high school seniors in the year 1928. The play proper is a gleeful glimpse into those not-so-dead days in which parents and children behaved in almost exactly the same way that they behave today. The three acts are crammed with the plot, subplots, laughter, heart-warming tenderness and surprises.

The youngsters' problems are eternal problems—of love and ambition and decision, passing enthusiasms and fads. And all are solved in hilarious fashion as usual. We see the funny courtship of Mr. Hill (then plain Charlie Hill) and Mrs. Hill (in those days Evie Palmer) in the age of the Charleston, the yellow slicker raincoat, the racoon overcoat, ukuleles and jazz and painted jalopies. The play provided many laughs for the audience and was very well produced by the following:

Evie	Mary Jo Halderman
Mrs. Anna Palmer	Alice Snyder
Sally Palmer	Patty Perry
Charles Hill	Ralph Bender
Johnnie Stone	Richard Miller
Mr. Arthur Palmer	Robert Land
Larry Palmer	Bernie Milinsky
Irene Isherwood	Kay Smith
Maybelle Harrison	Sylvia Sherer
Ollie Bannister	Jerry Mills
Phyllis McSorley	Susie Harris
Babs Bannister	Virginia Gribble
Chubby Bascombe	Paul Edwards
Hilda	Caroline Tope

Due to the illness of Richard Miller, Richard Evans took over and handled the part well. The Student Director was Janice Bahler and the Stage Manager was Judy Waddington. The different production chairmen were Willie Toth on props; Marilyn Demuth, costumes; Linda Rosenberry, programs; and Delores Knight, publicity.

Delphian Staff



John Cronin
Editor-in-Chief

Carole Whinery
Literary Editor

Jeanie Police
Typist

Nancy Owen
Assistant
Activities Editor

Linda Decker
Circulation Manager

Robert Evans
Sports Editor

Rose Watkins
Assistant Editor

Carol Maurer
Assistant
Literary Editor

John Lebold
Business Manager

Dale Mizer
Photography Editor

Arthur Cunningham
Assistant
Circulation Manager

John Kinder
Assistant
Sports Editor

Judy Waddington
Activities Editor

Mary Lou Indermill
Art Editor

Fred Rea
Assistant
Business Manager

Mary Ann Riggle
Assistant
Art Editor

Adviser ----- Mr. Rieker

Delphian Staff



SOPHOMORE APPRENTICES

Row 2—Martha Prysi, Dave Kirk, Bili Cooper, Ward Holdsworth
Row 1—Rosalie Reichman, Carol Humerickhouse, Sally Hudson

The duties of the Delphian Staff are those of great responsibility, for it is the goal of the members to produce a better book each year. All the members strive to make the book more interesting and one that will hold many memories for those who will look back in it in later years.

The book is a record of the highlights in the past year, and it is necessary that these highlights be reported neatly and precisely. Each person is assigned to his own particular job and it is up to him to see that all his work is accurate and complete.

The sophomore staff members are chosen at the beginning of the second semester and spend most of their sophomore year counting tax stamps and assisting in any job with which the other staff members need help. In their junior year, they, in turn, become assistant editors, and, in their senior year, full-fledged editors.

Member of the National



Scholastic Press Association

The Central News



Row 3—Miss Shumaker, Jim Henriott, Joe Carnes, Sue McCleary, Kenny Cotterman, Shirley Davis, Rich Leggett

Row 2—Jim Odenbach, Susie Harris, Fred Edie, Larry Henderson, Ellen Born, Terrel Dawson

Row 1—Mary Jo Halderman, Willard Thomas, Connie Tucker

EDITORS-IN-CHIEF	Mary Jo Halderman, Willard Thomas, Connie Tucker
FEATURE EDITORS	Sue McCleary, Fred Edie
CLUB EDITOR	Terrel Dawson
SPORTS EDITOR	Joe Carnes
ART EDITOR	Larry Henderson
REPORTERS	Ellen Born, James Henriott, Shirley Davis, Richard Leggett
BUSINESS MANAGER	James Odenbach
CIRCULATION MANAGER	Susie Harris
ASSISTANT	Judy Fickes
PRODUCTION MANAGERS	Katherine Mitchell, Gloria Bertolini, Joy Cochran
ADVISER	Miss Pauline Shumaker

Central News Staff

As publishers of the school paper, the staff has the duty to report the news and happenings of the school to the students. The staff is also in charge of "Quaker Highlights" which appear in *The Daily Times* every week. This is an article on school life to inform the public of the different functions of the school.

The paper is published tri-weekly and is sold for five cents a copy. It is a member of the Columbia Scholastic Press Association and has won numerous awards in annual competition.

Staff members are chosen on their ability to do their type of work, their interest in the school paper, and their willingness to serve on the staff. The future staff members are usually selected in their freshman year and in a few years become full fledged reporters.

The paper does an excellent job of informing the student body about the activities and functions of the school.

The staff held a party at Christmas time and in the spring enjoyed a joint picnic with the Delphian staff.



Joy Cochran, Barbara Kalt, Josephine Beitzel, Mrs. Williams, Wanda Van Buskirk, Mary Kay Dunn, Gloria Bertolini, Jeanie Police, Kay Mitchell

Central News Typists

These typists play an important part in the production of our school paper. They see that the paper is typed up and is ready to be distributed.

The typists are usually girls taking the commercial course. They must be seniors who have at least one year of typing and their work must be neat and accurate.

The girls type up the news articles that the Central News reporters have prepared. From these articles they cut the stencils and, as a final step, mimeograph the stencils.

This is an important job and the girls performed their duties very well this year.

Honor Club



Row 6—Kenny Curtis, Dave Pohl, John Cronin, Richard Keffer, Ray Ladrach, Larry Gray, Bruce Thrall, Donn Bichsel
 Row 5—Willard Thomas, Shirley Davis, Sue McCleary, Connie Tucker, Mary Kay Jones, Ruth Kugler, Ona Laskauskas, Judy Coleman
 Row 4—Mary Helbling, Pat Murphy, Minnie Snyder, Carol Quimby, Linda Wright, Terrel Dawson, Darlene Lawrence, Linda Angel, Linda Buckohr
 Row 3—Ellen Born, Martha Prysi, Carol Mathias, Judy Fickes, Ethel Ann Winters, Marlene Fisher, Roberta Murphy, Becky Marvin, Linda Decker
 Row 2—Carol Prysi, Carol Maurer, Rose Watkins, Barbara Kalt, Judy Korn, Terry Moreland, Kay Williams, Shirley Utz, Mary Jo Halderman
 Row 1—Jeannie Police, Josephine Beitzel, Virginia Meyer, Gloria Bertolini, Susie Stratton, Judy Milinsky, Toni Thomas, Roselia Hoy

President	John Cronin
Vice-President	Larry Gray
Sec.-Treas.	Roselia Hoy
Advisers	Miss Helmick
	Mr. Williams, Miss Shumaker

This club offers a high goal to work for. Any 10th, 11th or 12th grade student having two A's and two B's, or better, is eligible to become a member of the Honor Club.

The club has three divisions: the life active, the active, and the associate. Students who are on the honor roll five or six semesters qualify for the life active membership. They also receive a pin furnished by the Board of Education. Those who make the qualifying marks for three semesters receive an active membership, and the students who are on the honor roll for one semester become associate members.

In the spring, all those members who had been on the honor roll for three semesters or more were eligible for the party that the College Club held to recognize scholarship.

Future Teachers of America



SOPHOMORES

Marian Adelman
Linda Angel
Ellen Born
Dorothy Chaney
Shirley Davis
Pat Demuth
Carole Devore
Sidney Geib
Sandra Green
Sally Hudson
Carol Humerickhouse
Louise Ann Kidd
Judy Korn
Janet Kramer
Lane Lewis
Rita Linard
Nancy Lowmiller
Pat Marshall
Rebecca Marvin
Carole Mathias
Judith Milinsky
Eileen Miller
Terry Moreland
Roberta Murphy
Barbara Packer
Sandra Paisley

Martha Prysi
Carol Quimby
Anna Lee Rapport
Rosalie Reichman
Barbara Smith
Linda Lee Stahl
Toni Thomas
Nancy Urfer
Nancy Wenger
Kay Williams
Linda Withe:spoon
Twyla Yacono

JUNIORS

Carolyn Ball
Barbara Banfill
Nancy Brug
Linda Buckohr
Sue Carnes
Kay Crites
Connie Cronebaugh
Terrel Dawson
Ruth Dougherty
Margery Ehrhart
Marilyn Ellwood
Neva Farbizo
Carole Fete
Judy Fickes

Joyce Hamilton
Wanda Harding
Roselia Hoy
Sharon Klein
Janice Lawrence
Barbara Mears
Virginia Meyer
Pat McCammon
Sharon McClelland
Barbara McClintick
Beverly Ortense
Nancy Owen
Rheba Rainsberger
Ann Renner
Mary Lou Reynolds
Mary Ann Riggle
Shirley Riggs
Cheryl Rosenberry
Peggy Schlafly
Bonnie Schwartz
Shirley Shaffer
Pat Stiffler
Susie Stratton
Coreen Swinderman
Barbara Walters
Laurel Watson

SENIORS

Jo Anne Barker
Janice Bahler
Josephine Beitzel
Gloria Bertolini
Joanne Bigler
Susan Boose
Bob Carrothers
Marilyn Demuth
Mary Kay Dunn
Susie Harris
Julie Jarvis
Mary Kay Jones
Pat Kappler
Delores Knight
Barbara Kron
Robert Land
Emma Lawrence
Mildred Leatherman
Bernie Milinsky
Pat Perry
Barbara Rosenberry
Linda Rosenberry
Sylvia Sherer
Kay Smith
Caroline Tope
Judy Waddington

President	Janice Bahler
Vice-President	Sylvia Sherer
Secretary	Barbara Mears
Treasurer	Roselia Hoy
Adviser	Miss Reiser

The Future Teachers of America is an organization which offers the opportunity of student teaching for all students interested in the profession. The club consists of sophomore, junior and senior girls and boys who gain some experience when they have the opportunity to do some substitute teaching.

The students went to different grade schools during the year, or they took charge of a class in the high school when a teacher was unable to be there. Those who were interested had the opportunity of going with the local speech therapist on her job and they also went to the Home for Retarded children to observe the work being done there.

Spanish Club



- Row 5—Paul Moreland, Jim Odenbach, Bill Avon, Dick Ridenour, Fred Edie, Larry Henderson
 Row 4—Mrs. Taylor, LaJovla Kohler, Helen Arnold, Peggy Schlafly, Ruth Dougherty, Terrel Dawson, Wanda Harding, Jo Ann Neighly
 Row 3—Linda Buckehr, Janet Kornish, Carol Devore, Nancy Brug, Sue Michael, Zoe Ann Soyars
 Row 2—Patty Perry, Julie Jarvis, Sally Harris, Bonnie Schwartz, Charlotte Richards
 Row 1—Carol Prysi, Eileen Holingbaugh, Maxine Holingbaugh, Pat Sullivan, Pat Stiffler, Carol Widdoes, Lynne Lab

President	Pat Sullivan
Vice-President	Jo Ann Neighly
Secretary	Maxine Holingbaugh
Treasurer	Eileen Holingbaugh
Adviser	Mrs. Taylor

The purpose of the Spanish Club is to create interest in the language and customs of the Spanish-speaking people. Membership is open to all students taking first or second year Spanish.

Their activities this year included an assembly, which was presented for the student body, and a costume dance.

At their business meetings they enjoyed movies, dialogues, singing of Spanish songs, and a speaker who had traveled in South America.

Library Staff



Row 2—Sylvia Carrothers, Velma Tomblin, Alice Meyer, Mrs. Olmstead, Mrs. Maus, Blanche Korns, Janet Smith, Joyce Allman

Row 1—David Amick, Ellen Vogel, Betty Wieland, Phyllis Christy, Loretta Grimm, Twyla Yacono, Minnie Snyder, Drew Steis

President	Phyllis Christy
Vice-President	Betty Wieland
Sec.-Treas.	Minnie Snyder
Adviser	Mrs. Olmstead

The duties of these students are clerical in nature. Each period the assistants working do the following: check passes, return passes to the study hall teachers, charge books, discharge books, shelve books and magazines. Other duties often performed are: type book cards and book pockets, mend books, check in magazines, process pamphlet material, paste and shellac library materials.

The students accept their responsibility and take pride in their work. They learn library processes that enable them to get jobs in college libraries or to work in public libraries. Their services are of the greatest value.

Girl's Athletic Association



Row 4—Linda Lewis, Blace Robb, Betty Walton, Carol Humerickhouse, Judy Coleman, Kay Mitchell, Nancy Wise, Sandra Ripley

Row 3—Minnie Snyder, Janice Bahler, Barbara Montgomery, Mildred Abel, Janice Fisher, Kay Beans

Row 2—Kay Williams, Emma Lawrence, Marilyn Demuth, Phyllis Christy, Suzie Harris, Marla Kay Steinbaugh, Lois Ann Fisher, Arlene Renner

Row 1—Peggy Todd, Donna Vierheller, Joan Archinal, Nancy Lowmiller, Sylvia Carrothers, Sally Dummermuth, Betty Wieland

President	-----	Gloria Bertolini
Vice-President	-----	Barbara Kalt
Secretary	-----	Joanne Bigler
Treasurer	-----	Mary Kay Dunn
Adviser	-----	Mrs. Wagner

Girls' Athletic Association



- Row 4—Mary Lou Krockner, Pat Michael, Virginia Flowers, Kay Smith, Carol Schwartz, Jane Crawshaw, Kay Crites
- Row 3—Sandra DeVecka, Twyla Yacono, Margaret Lawrence, Shirley Utz, Beverly Ortense, Sandra Carrothers, Patty Perry
- Row 2—Gladys Riggs, Loretta Ensley, Donna Minnich, Patricia Murphy, Joanne Bigler, Mary Kay Dunn, Ann Renner, Caroline Tope
- Row 1—Dorothy Ensley, Edith Jordan, Shirley Riggs, Barbara Glass, Mrs. Wagner, Gloria Bertolini, Carol Widdoes, Lolly Watson, Toni Thomas

The Girls' Athletic Association, being one of the largest organizations in the school, had many activities this year. Girls interested in sports and athletics participated in the activities of the club.

They had their annual hayride in the fall and they also held a spaghetti supper for all the members of the club. A bowling league was started this year and the members enjoyed a swimming party at the Y. M. C. A.

Later in the year, the organization held a benefit dance for the Children's Home, then presented a dancing assembly for the student body.

They ended the year by having a farewell party for all the senior members.

Commercial Club



- Row 5—Shirley Corpman, Velma Tomblin, Janet Brown, Shirley Best, Gloria-deen Espenschied, Alice Meyer, Wanda Van Buskirk, Willie Totl, Mrs. Williams, Kay Mitchell
- Row 4—Joanne Leggett, Joanne Bigler, Donna Smith, Ellen Vogel, Linda Rosenberry, Mona Roth, Carol Sayre
- Row 3—Serena Van Sickle, Marlene Fisher, Kay Beans, Juanita Provan, Alice Snyder, Alice Yaggi, Betty Beaber, Janet Cline
- Row 2—Voneta Tomblin, Joy Cochran, Delores Geib, Sharon McClelland, Patsy McCammon, Linda Buckohr
- Row 1—Mary Kay Dunn, Josephine Beitzel, Jeanie Police, Rheba Rainsberger, Barbara Glass, Barbara McClintick

President	-----	Jeanie Police
Vice-President	-----	Josephine Beitzel
Secretary	-----	Juanita Provan
Treasurer	-----	Gloria Bertolini
Adviser	-----	Mrs. Williams

Any student having two commercial courses or more is eligible to join the Commercial Club. The purpose of the club is to better acquaint the members with the methods of secretarial and office work.

The club, consisting of juniors and seniors, carried on many activities during the year. They had a comptometer demonstration and they had several speakers talk to them about the principles of office work. The girls also presented several different skits and plays on office practice and techniques. One of their main projects this year was to buy copyholders for the typing books.

They had a covered dish banquet in April and the girls enjoyed a combined picnic with the F. T. A. in May.

Y-Teens Cabinet



Left to Right—Judy Coleman, Sue McCleary, Beverly Kaiser, Vici Marsh, Mrs. Carroll, Connie Tucker, Judy Waddington, Ruth Kugler, Carol Maurer

President	Connie Tucker
Vice-President	Vici Marsh
Secretary	Judy Waddington
Treasurer	Beverly Kaiser
Adviser	Mrs. Carroll

The officers of the Y-Teen organization make up the Y-Teen Cabinet. It is up to them to plan the activities for the club throughout the year and to present interesting programs for the members.

In the spring, under the leadership of its president, Connie Tucker, the club had its annual Y-Teens Picnic at the Park at which each old member was host to a new member. A few weeks after the picnic they held a candlelight recognition service in the auditorium to which all the parents were invited.

This year the New Philadelphia Y-Teens Club was host to the Inter-Club Council and girls from all over the district gathered at our school to hold their meeting.

In the latter part of the year, the girls presented a skit in the auditorium, celebrating their Centennial. They also held their Y-Teens Dance in the school library.

Y - Teens



- Row 6—Phyllis Christy, Pat Murphy, Gladys Korn, Donna Minnich, Judy Korn, Carol Humerickhouse, Sally Hudson, Roberta Murphy, Patty Demuth
- Row 5—Inez Fontana, Josephine Beitzel, Erna Stewart, Sylvia Carrothers, Lorene Coutts, Shirley Best, Carol Becker, Janet Cline, Sharon McClelland, Mary Kay Jones, Mary Helbling
- Row 4—Barbara Smith, Lane Lewis, Diane Gibbs, Barbara Glass, Patty Marshall, Barbara Mears, Martha Prysi, Margery Ehrhart, Terrel Dawson, Wanda Van Buskirk
- Row 3—Linda Angel, Nancy Wenger, Judy Bell, Lynne Lab, Ellen Vogel, Betty Walton, Barbara Packer, Beverly McConnell, Sandra DeVecka
- Row 2—Barbara Kron, Loretta Ensley, Neva Farbizo, Kay Williams, Twyla Yacono, Carolyn Pritz, Marian Adelman, Mary Jo Halderman, Patsy Torgler, Helen Lorenzoni, Patty Kappler
- Row 1—Carol Jo Wetzel, Barbara Nedved, Jane Price, Lolly Watson, Sandra Green, Terry Moreland, Rosalie Reichman, Judy Milinsky, Anna Lee Rapport, Toni Thomas, Rheba Rainsberger, Mary Lou Reynolds

Y-Teens



- Row 8—Sandra Ripley, Judy Waddington, Shirley Corpman, Janet Brown, Juanita Provan, Jeanie Police, Mary Ann Riggle, Sue McCleary, Mrs. Carroll, Grace Muntz, Judy Coleman, Barbara Mears, Janet Kramer
- Row 7—Shirley Davis, Connie Tucker, Virginia Gribble, Ellen Born, Mary Kay Dunn, Joanne Bigler, Blace Robb, Susie Harris, Janice Bahler, Jane Crawshaw, Arlene Renner
- Row 6—Linda Lewis, Nancy Wise, Kay Smith, Shirley Utz, Marilyn Demuth, Sharon Klein, Shirlie Shaffer, Beverly Ortense, Lois Ann Fisher
- Row 5—Marilyn Elwood, Wanda Harding, Linda Decker, Vici Marsh, Julie Jarvis, Mildred Leatherman, Carol Tschudy, Betty Wieland, Sally Dummermuth, Mildred Abel
- Row 4—Serena Van Sickle, Ruth Kugler, Kay Beans, Caroline Tope, Linda Stahl, Esther Walters, Linda Witherspoon, Sandra Paisley, Dorothy Ensley, Joan Archinal, Carol Maurer
- Row 3—Eileen Miller, Carole Mathias, Sidney Geib, Donna Smith, Ethel Anne Winters, Joanne Leggett, Marlene Fisher, Ann Renner, Virginia Meyer, Sue Carnes
- Row 2—Sylvia Sherer, Carole Whinery, Beverly Kaiser, Zoe Ann Soyars, Carol Sayre, Mona Roth, Janice Lawrence, Laura Owens, Nancy Urfer, Kay Crites, Gloria Bertolini
- Row 1—Barbara Walters, Roselia Hoy, Susie Stratton, Connie Cronebaugh, Joyce Hamilton, Linda Rosenberry, Mary Lou Indermill, Margaret Lawrence, Willie Toth, Alice Snyder

Vocational Club



- Row 5—Bill Smidley, Bob Swisshelm, Corky Marks, Jerry Westbrook, Bob Brown, Fred Cookson, Ted Sweeney, Dean Prysi
 Row 4—Elden Furbay, Max Dapoz, Alvin Eckelberry, John Tonkin, John Durbin, Lin Reese, Ronald Stokey, Bob Edie
 Row 3—Roland Minnis, Bill Watkins, Jan Gintz, Ronnie Meese, Jim Watson, Jim Watkins, Jim Wortman
 Row 2—Ray Reese, Terry Walker, Kenny Murphy, Bill Babb, Jim Buckohr, Bob Sciarini
 Row 1—Mr. Fait, Joe Delp, Harlan Maurer, Jack Neiger, Dave Beitzel, Floyd Maurer, Mr. Guckenheimer

President ----- John Durbin
 Vice-President ----- Kenny Murphy
 Secretary ----- Ray Reese
 Treasurer ----- John Tonkin
 Advisers ----- Mr. Fait, Mr. Guckenheimer

Boys interested in machinery and shop work compose the membership of this club. The boys learn to work with machinery and are prepared to take jobs in the industrial world.

The club joined the State Chapter and received their charter and some of the members attended the shop convention in Columbus. Two members of the club were also selected to visit the offices of the State Government at Columbus.

At the beginning of the year they held a hamburger fry and had their initiation of new members. They held two square dances in the gym and at Christmas had a party for all the members.

Among their projects were a donation to the polio fund and the selling of soft drinks at the home basketball games.

At the close of the year, the boys had their annual Father-Son Banquet.

Science Club



Row 5—George Bell, Dean Bichsel, Ray Ladrach, Charles Smith, Tom Numan
 Row 4—Ronny Oster, Arthur Cunningham, Fred Rea, Don Bichsel, Dave Hart, Bruce Thrall
 Row 3—John Lebold, Larry Heller, Doyle Mutti, John Cronin, Kenny Curtis, Ed Limbaugh
 Row 2—Brian Lewis, Dave Pohl, Dick Moon, Richard Keffer, Dave Poole, George Bidingier
 Row 1—Carl Browning, Ronny Mason, Larry Graff, Joel Adelman, Kenny Mason

OFFICERS

John Cronin
 Dave Pohl

Kenny Curtis
 Fred Rea

Doyle Mutti

Adviser ----- Miss Helmick

The Science Club is composed of boys taking physics or chemistry. They study and learn about the field of science and work on scientific experiments.

The club members contribute greatly to the school. They operate all the audio-visual equipment and show all the movies for the Senior Division. They also operate the cameras at the city schools when the regular operator is unable to be there. They held their annual assembly program in the spring and had a field trip to one of the plants in the community. On March 26, some of the members prepared science projects and entered them in the Science Day Demonstration at Dover High School.

The club was very co-operative and would do anything asked of them for the benefit of school and community.

Hi-Y



Row 4—John Gray, Dave Patrick, Bob Carrothers
 Row 3—Dale Mizer, Larry Gray, Joe Carnes, Brian Lewis, Elden Furbay
 Row 2—Roanie Oster, Eddie Linbaugh, Jerry Murphy, George Bell, Bob Evans
 Row 1—Chuck Pompey, Dave Kirk, Mr. Bender, Bob Stutz, Jim Roll

President	Joel Adelman
Vice-President	Joe Carnes
Secretary	Bobby Evans
Treasurer	Brian Lewis
Chaplain	Jerry Murphy
Adviser	Mr. Bender

"To create, maintain, and extend, throughout the home, school and community, high standards of Christian character." Working toward this purpose, these boys did much for the betterment of the school and community.

Being affiliated with the Y.M.C.A., the club participated in many of the Y.M.C.A. activities this year. They sent delegates to the Ohio Model Legislature and sponsored a World Service project.

They also contributed much to the school. They were in charge of all the devotions over the P. A. system; they operated the concession stand at all home basketball game; and one of their new projects was selling of book covers to the student body. In the fall they held their annual hayride, and this spring they furnished the ushers for the Easter Sunrise Services.

This year, for the first time, the New Philadelphia Hi-Y joined with the Dover Hi-Y and sponsored their first Snowball Dance, which will become an annual affair.

A father and son banquet was held at the end of the year when the pins were given to the members of the club.

Future Nurses Club



- Row 6—Sue McCleary, Peggy Schlafly, Terrel Dawson, Neva Farbizo, Jo Anne Barker, Connie Tucker, Susan Boose, Linda Wright, Nancy Wise, Margery Ehrhart, Zoe Ann Soyars
- Row 5—Ethel Ann Winters, Joanne Leggett, Ruth Joyce Dougherty, Arlene Renner, Janice Bahler, Beverly McConnell, Helen Lorenzoni, Marilyn Ellwood, Connie Cronebaugh
- Row 4—Shirley Corpman, Alice Meyer, LaJoya Kohler, Vici Marsh, Marilyn Demuth, Beverly Kaiser, Mary Kay Jones, Janet Kornish, Betty Wieland
- Row 3—Ruth Kugler, Marlene Fisher, Velma Tomblin, Virginia Gribble, Maxine Holingbaugh, Eileen Holingbaugh, Ann Renner, Kay Crites, Sue Carnes
- Row 2—Serena Van Sickle, Sandra DeVecka, Laura May, Nancy Brug, Pat Sullivan, Darlene Lawrence, Virginia Meyer
- Row 1—Bonnie Schwartz, Carol Wetzal, Voneta Tomblin, Loretta Ensley, Carol Widdoes, Kay Williams, Jane Price

President	-----	Beverly Kaiser
Vice-President	-----	Janet Kornish
Secretary	-----	Eileen Holingbaugh
Treasurer	-----	Terrel Dawson
Adviser	-----	Miss Moffitt

The Future Nurses Club presents a way to interest high school students in nursing, to encourage them in finding out what nursing requires and what it offers, and to help them decide wisely about professional nursing as their career.

This being its second year, the club had a larger membership and was able to sponsor more activities. The girls had doctors, nurses and representatives from schools of nursing to talk at their meetings and they were able to take a week-end trip to Massillon City Hospital to see what their future careers would be like.

This year, for the first time, each member worked in the school dispensary for at least two periods per week. In this way they gained experience in minor first-aid cases and it was a good test to see if they were suited for the nursing profession.

Forestry Club



Row 1—Donn Bichsel, Paul Edwards, Kay Kopp, Dean Bichsel

Row 2—Eddie Limbaugh, Fred Rea, Mr. Ralston, Max Dapoz, Howard Schide

Row 3—Roland Minnis, Allan Northrop, Charles Smith, Ray Ladrach, George Bell

President	-----	Allan Northrop
Vice-President	-----	George Bell
Secretary-Treasurer	-----	Paul Edwards
Adviser	-----	Mr. Ralston

After the election of officers in the fall, the club held many interesting meetings during the year. With membership open to any tenth, eleventh or twelfth grade boy, the club learned many helpful techniques on fire fighting.

The club had several movies on the training of fire fighters and it had speakers to demonstrate the fire fighting tools and explain the principles of fighting forest fires.

At the end of the year the boys had a party and held their election of officers for the coming year. In the spring they also had the valuable experience of fighting forest fires.

Debate Squad



Row 2—Virginia Meyer, Mary Kay Jones, Ralph Bender

Row 1—Jerry Mills, Bernie Milinsky, Mr. Bender, Robert Land,
Susie Harris

The Debate Team this year consisted of Susie Harris and Robert Land on the affirmative and Virginia Meyer and Bernard Milinsky on the negative.

The question debated was "Resolved: that the United States should initiate a policy of free trade with friendly nations."

The team participated in two tournaments during the season. In a practice tournament for beginners at Dover, New Phila's teams won all six of their debates. In the Eastern Ohio District Tournament at North Canton, New Phila was defeated by Canton Lehman, which in turn was defeated by Canton McKinley, the district winner.

Debates were presented before the Rotary Club on March 7 and in an assembly on March 10.

Senior Orchestra



- Row 3—Paul Moreland, Anthony Fabiano, Toni Thomas, Sandra Green, Margery Ehrhart, Charles Smith, Paul Betche, Dave Bair, Ethel Winters, Fred Kaltenbaugh, Denny Urfer, Janet Hupp, Dale Mizer
- Row 2—Peggy Schlafly, Patty Perry, Judy Korn, Shirley Powell, Judy Milinsky, Ronnie Oster, JoAnne Barber, Barbara Montgomery, Bruce Thrall, Mr. Bliss, Mrs. Hovatter
- Row 1—Marilyn Demuth, Drew Steis, Maxine Holingbaugh, Eileen Holingbaugh, Patsy McCannan, Ruth Dougherty, Barbara Bauffill, Vici Marsh, Linda Angel, Marilyn Snow

The Senior Orchestra, under the direction of Mr. Bliss and Mrs. Hovatter, had a full schedule this year. They played for the Dramatic Club, the Class Play, and the Midwinter Concert and at most of the Senior Division assemblies. They also played during Music Week and attended the Orchestra Festival held in Dover.

Junior Orchestra



SEVENTH

Mike Andreas
Carolyn Bailey
Phil Bargar
Clara Bixler
Liz Dougherty
Beverly Douglass
Laurel Gephart
Terry Gribble
Marilyn Herman
Arlene Hency
Cynthia Lorenz
Dave Limbach
Sue Mast
Jim Morris
Dan Nixon
Phil Olmstead
Rita Randolph
Karen Sanders
Karen Stemple
Virginia Sloe
Sharon Welfley
Mary Lea Wherley

EIGHTH

Ann Belknap
John Cramer
Marta Farbizo
Adelaide Fisher
Barbara Fuerst
Ellen Hurst
Bill Jones
Karen Lab
Bill Ladrach
Doris Neff
Carol Neighley
Fred Nixon
Nanette Nussbaum
Corrine Palmer
Annette Pozzi
Sally Pugh
Charlene Randall
Jon Rittenour
Helen Stehman
Elaine Wright

NINTH

Nancy Ayres

Jeanne Barker
Judy Brick
Bob Coleman
Joe Collar
Marlene Geiser
Martha Geiser
Yvonne Gribble
Jim Halderman
Sue Helbling
Sarah Kilchenman
Karin Lemley
Roger Lile
Bonnie Markham
Jerry Numan
Dalene Ripley
Holly Rosenberry
Carol Sanders
Sally Smith
Mike Walton
Wanda Welfley
Don Wingeier
Janet Williams
Dennis Wolfe

A Cappella Choir



- Row 5—Dave Pohl, John LeMasters, Dale Robb, Dick Moon, Allan Northrup, George Bell, Rodney Beal, Richard Miller, Tom Niuman, Dave Hart
- Row 4—Robert Land, John Kinder, Jim Odenbach, Jack Garrett, Joe Turrin, Paul Edwards, Ronnie Oster, Neal Beal, Ronnie Bland, Mr. Bliss
- Row 3—Marge Ehrhart, Kay Crites, Ruth Dougherty, Sylvia Sherer, Pat Sullivan, Joyce Hamilton, Ann Renner, Adelia Wills, Kay Williams, Marilyn Ellwood, Patty Perry, Nancy Wise
- Row 2—Beverly Kaiser, Janice Bahler, Marilyn Demuth, Pat Stiffler, Susie Stratton, Joy Cochran, Barbara McClintick, Charlotte Richards, Lolly Watson, Caroline Tope, Linda Decker, Carole Whinery, JoAnne Barker.
- Row 1—Sally Dummermuth, Carol Widdoes, Roselia Hoy, Connie Cronebaugh, Judy Waddington, Carol Prys, Julie Jarvis, Vici Marsh, Loretta Ensley

The first public performance of the A Cappella Choir this year was made at the College Club's annual Christmas banquet, with the presentation of the cantata, "The Christ Child." It was later performed for the student body. As is traditional, the choir sang carols in the halls on the day before Christmas vacation. They also sang on Youth Night during Spiritual Emphasis Week, and at the annual Mid-winter Concert.

In January, they attended the Choir Workshop held in Dover. There they joined in a mass choir session with the choirs from other schools. The last performance of the choir was the singing at Baccalaureate.

Junior Choir



- Row 5—John Barbee, John Gilgen, Jack Bailey, Wendell Poole, Jerry Smith, Myrwood Besozzi, Warren Hanakrat, Bill Harding, Dave Kirk
- Row 4—Mr. Bliss, Jerry Johnson, Eugene Kipp, Ed Berndt, Michael Denning, Anthony Fabiano, Bill Ripley, Richard Leggett, John Spring, Nelson Bour
- Row 3—Barbara Montgomery, Esther Walters, Janet Beaber, Barbara Packer, Nancy Wenger, Dorothy Hawk, Marian Adelman, Carol Quimby, Lane Lewis, Louise Ann Kidd
- Row 2—Linda Stahl, Carol Mathias, Audrey Shear, Toni Thomas, Anna Lee Rapport, Sandra Green, Judy Milinsky, Terry Moreland, Donna Minnich, Roberta Murphy
- Row 1—Donna Duda, Eileen Miller, Linda Witherspoon, Sandra Paisley, Marilyn Deardorff, Barbara Nedved, Linda Angel, Martha Prysi, Sidney Geib

The Junior Choir accompanied the A Cappella Choir in all their performances this year except during the singing of the carols in the halls at Christmas time. Many of the students of the Junior Choir will make up the A Cappella Choir next year.

Junior Band



JUNIOR BAND I

Phil Bargar
Terry Gribble
Jim Morris
Kenny Metzger
Virgil Betteh
John Cramer
Jeff Edie
Joe Frenzel
Judy Harris
Dennis Hicks
Bill Jones
Connie Kinsey
Karen Lab
Bill Ladrach
Doris Neff
Fred Nixon
Eleanor Montgomery

Corrine Palmer
Annette Pozzi
Karen Quillan
Jon Rittenour
Susie Sloe
Linda Swartz
Barbara Swinderman
Carole Telke
Judy Thomas
Connie Wassem
Bonnie Brogne
Mary Burrier
Bob Coleman
Joe Collar
Carolyn Dauterman
Nancy Davis
Carl Frame

Joe Franz
Jim Halderman
Judy Hobart
Karin Lemley
Roger Lile
Bonnie Markham
Vic Marsh
Linda Mason
Sally Smith
Marlene Struchen
Bob Urfer
Mike Walton
Karen Wells
Judy Wheeler
Dennis Wolfe
LaVonne Gribble

JUNIOR BAND II

Mary Amick
Mike Andreas
Nancy Bender
Sandra Bozman
Lynn Burrier
Ward Barvers
Barbara Doidge
Beverly Douglass
Dick Edwards
Richard Ernest
Sandra Goettge
Brenda Granato
Ruth Harding
Arlene Hency
Marilyn Herman

Larry Hobart
Rondy Hogue
Susie Hudson
Kay Leggett
Dave Limbach
Cynthia Lorenz
Judy Markham
Jim Marsh
Sue Mast
Dave Mathias
Sue Mitchell
Terry Mushrush
Dan Nixon
Phil Olmstead
Karen Pfeiffer

Linda Sarchet
Jim Shear
Virginia Sloe
Barith Stempfley
Vici Stockdale
Terry Stuller
Barth Sutton
Barbara Virtue
Sonny Walker
Bob Warner
Bob Wolfe
Sally Spring
Kay Witherspoon

Pep Band



Row 4—Dick Moon, Dennis Urfer, Steve Phillips, Fred Kaltenbaugh, Eddie Limbaugh

Row 3—Patty Perry, Mary Helbling, Myrwood Besozzi, Charles Smith, Bob Stutz

Row 2—Bruce Thrall, Roselia Hoy, Jo Anne Barker, Ethel Winters, Dave Bair, Jim Hoy

Row 1—Judy Milinsky, Ronnie Oster, Joyce Hamilton

The Pep Band's music was enjoyed at all the pep rallies this year during football and basketball seasons. They added much zest to the pep rallies.

Dance Bands



Seated—Carole Whinery, Steve Phillips, Barbara Montgomery, JoAnne Barker, Judy Korns, Bruce Thrall
 Standing—Ronnie Oster, Anthony Fabiano, Charles Smith, Jim Hoy, Dave Bair, Dick Moon

The Senior Dance Band, under the direction of Dick Moon, had a full year this year. They played for the Homecoming Dance at the Elks Auditorium and were featured in assemblies. They also played every Monday noon for the dances held in the Welty Gym.



Seated—Corrine Palmer, Annette Pozzi, Jeanne Barker, Darleen Ripley, Jerry Niuman, Sarah Kilchenman, Doris Neff, Joe Collar
 Standing—John Cramer, Bob Coleman, Jim Halderman, Roger Lile, Don Wingeier

The Junior Dance Band provided music in the Junior Division assemblies as well as in other musical events.

The Winter Willies



Born thirty years too late.

Watch it, John!

Real gone, huh?

Where's the horse?

Go, boy!

John Kinder's fans.

Sisters?

Get hep, gals

Gals from the
wide open spaces.

Congratulations!

No More??

Our All-American

Singing in the bathtub

Shake it,
boys!

Sweetest music
this side of . . .



Spring....



Spring Calendar

MARCH

- 1—Tonight our tournament play was begun;
Our boys battled Newcomerstown, and won.
- 3—We down McConnellsville, 70 to 55;
Our championship hopes are still alive.
- 5—Our boys did their best and they really did shine
When they beat Uhrichsville, 76 to 59.
- 9—Our fourth tournament game did not bring victory,
For Martins Ferry beat us 67 to 53.
- 26—The annual Spring Formal was really a ball,
And a good time was had by all.

APRIL

- 1—The students at N. P. H. S. are filled with elation,
For it's the last day of school before Spring
Vacation.
- 21—Give a shout and a mighty cheer,
For Spring Carnival time is here!

MAY

- 20—What a gala affair, the big dance of the year,
The Junior-Senior Prom is here.
- 22—Baccalaureate has brought a thought fine,
For every Senior to keep in mind.
- 24—The Senior Banquet; what a meal!
After all that food, how do you feel?
- 27—With diploma in hand, and a tear in the eye,
The Seniors bid N. P. H. S. goodbye.

THE CLASS OF 1955

presents

Time Out for Ginger

A Comedy by Ronald Alexander

May 12, 1955

Director - Mrs. Thomas Somerville

Student Manager - Janice Bahler Stage Manager - Bernie Milinsky

CAST

Lizzie	Judy Waddington
Agnes Carol	Beverly Kaiser
Howard Carol	David Pohl
Joan	Mary Jo Halderman
Jeannie	Sylvia Sherer
Ginger	Julie Jarvis
Eddie Davis	Jim Shaffer
Tommy Green	Larry Henderson
Mr. Wilson	Robert Land
Ed Hoffman	Bill Smitley

CLASS ADVISERS

Mrs. Carroli

Mr. Smith

PRODUCTION STAFF

Stage Crew	Randy Gleitsman
Sound Effects	Allan Northrup
Properties	Carole Whinery
Costumes	Kay Smith
Make-up	Janice Bahler
Publicity	Joel Adelman
Programs	Connie Tucker

"Time Out for Ginger" revolves around a bank executive in a medium-sized town, whose home life would, under any circumstances, be somewhat feverish, since he has a beautiful wife and three effervescent teen-age daughters.

He begs for trouble, however, by making an incautious speech before the high school assembly about the manners of the younger generation, including a statement that none of that generation should be forced to do anything he doesn't want to do, such as girls having to take gym.

Before the ink is dry on the report of his speech in the evening newspaper, his daughters are circulating a petition based on his rash remarks, and the logic of Ginger's playing on the school's football team.

As a result, a photo of Ginger, attired in shoulder-pads, helmet, and other football equipment, appears on the cover of Life Magazine and inside is a photo of her sideswiping her father with a missed tackle while he was cheering her on at the practice field. This raises the blood-pressure of the high school principal, as well as that of the president, depositors and board of trustees of the father's bank, and leads to an ending that sends the audience away satisfied with an excellent evening's entertainment.

Auditorium Ushers



Row 2—Carolyn Ball, Connie Cronebaugh, Carole Fete, Mary Lou Krockner, Barbara Mears, Lolly Watson

Row 1—Kay Smith, Susie Harris, Gloria Bertolini, Joanne Bigler, Emma Lawrence

It is the duty of the auditorium ushers to usher, issue programs, and take tickets at different performances at the school.

The girls are chosen from the sophomore, junior and senior classes. Their work is very helpful in the school, and, in appreciation, Mr. Fishel usually takes the senior members to dinner each year.

The sophomores were chosen in January, and among the activities this year were the ushering for the play "Turn Back the Clock," the Spring Carnival, Baccalaureate services, the Class Play, and Commencement.

STAGE CREW



Dean Bichsel, Donn Bichsel, Randy Gleitsman, Dick Huff

The stage crew's responsibility is to carry on the operations back stage. They handle the lighting and curtain for the assemblies and see that the stage is cleaned up after each performance. They also help any outside organization that puts on entertainment at the school.

Each year the crew members pick boys who they think will be good workers and who are interested in their type of work; these boys in turn serve on the crew for the coming year.

Track



1954 TRACK SQUAD

Row 1—Hugh Howey, George Bidinger, Dean Bichsel, Eddie Limbaugh, Ronnie Ridgway, Bill Todd

Row 2—Bob Evans, Dave Seabrook, Jim Shaffer, Joel Adelman, Bill Mallernee, Jim Watson, Dick McCoy, Eddie Berndt

Row 3—Manager Dave Reynolds, Manager John Lemasters, Ronnie Stokey, Bob Gilmore, Larry Gray, John Gilgen, Norm Leggett, Kenny Curtis, Dexter Bell

Coach—John Manyak

N. P. H. S.—59	-----	Newcomerstown—59
N. P. H. S.—61 1-2	-----	Strasburg—56 1-2
N. P. H. S.—22	-----	Massillon—96
N. P. H. S.—66	-----	Dover—52
N. P. H. S.— 4	-----	Martins Ferry Relays
N. P. H. S.— 7	-----	District Meet

After many poor seasons in track, in the last few years the Quakers have come up with several powerful track teams, and this was another in that series. This team was characterized by good sportsmanship and hard work on the part of all the members of the team. We congratulate the team on a fine season and wish them the best of luck in future ventures.

Golf and Tennis



1954 TENNIS TEAM

Row 1—Richard Leggett, John Blinn, Dean Bichsel, Donn Bichsel, Joe Carnes, Ronnie Oster

Row 2—Mr. Harmon, Dave Patrick, Charles Smith, John Gray, Dick Moon, Larry Mathias

RECORD

N. P. H. S.—0 ----- Massillon—6

N. P. H. S.—0 ----- Massillon—6

This is the second season of tennis at New Phila and already the future looks bright. Enthusiasm on the part of all concerned assures that this outlook will come true.



1954 GOLF TEAM

Row 1—Jerry Murphy, Danny Fitch, Larry Heller

Row 2—Jim Dusini, Terry McClelland, John Packer, Art Cunningham, Harold Grasselli

RECORD

N. P. H. S.—3 ----- Wooster—13

N. P. H. S.—0 ----- Massillon—16

N. P. H. S.—0 ----- Massillon—16

N. P. H. S.—2 ----- Wooster—14

As yet, we have not had a winning season in golf, but with most of this team back next year, the future looks bright. Although the scores of these meets look bad, many of the matches were close; however, due to a complicated scoring system, it does not show. Best of luck in the future.

Senior Officers



President	John Cronin
Vice-President	Brian Lewis
Secretary	Mary Lou Indermill
Treasurer	Dave Pohl
Advisers	Mrs. Carroll, Mr. Smith

COMMITTEE CHAIRMEN

Banquet Social	Connie Tucker
Banquet Program	Ralph Bender
Banquet Decorating	Larry Henderson
Class Day	Jim Shaffer
Invitations	Carole Whinery
Name Card	Jeanie Police
Christmas Card	Dianne Carpenter
Publicity	Susie Harris

Motto—"It's not how high you climb,
its how you arise after you fall."

Flower

Pink Rose

Colors

Turquoise and White

SENIORS

JOEL EDWARD ADELMAN

J—jocular
E—earnest
A—affable

Hi-Y 11, 12; Assembly Committee 11, 12; Football Team 9, 10; Athletic Manager 9; Chairman of Class Committee 12; Science Club 11, 12; Senior Economics 12; Boy's State 11; Track 9, 10, 11, 12; Jamboree 11.

WILLIAM AVON

W—willing
A—amiable

Class Officer 9; Football Team 9; Activity Committee 12.

SHIRLEY J. AYRES

S—shy
J—jolly
A—animated

A Cappella Choir 10, 11; Activity Committee 12.

JANICE LEE BAHLER

J—jaunty
L—likable
B—bashful

Band 9, 10, 11; Orchestra 10, 11; A Cappella Choir 10, 12; Y-Teens 10, 11, 12; Scholarship Tests 12; G.A.A. 10, 11, 12; Jamboree 11; Activity Committee 12; F. T. A. 11, 12; F. N. C. 11, 12.

MAX F. BALL

M—mischievous
F—flirty
B—bounteous

Spanish Club 12; Activity Committee 12; Student Council 12; Football Team 9, 10, 11, 12.

JO ANNE EILEEN BARKER

J—joyful
E—eager
B—benign

Band 9, 10, 11, 12; Orchestra 10, 11, 12; A Cappella Choir 12; Y-Teens 10, 11, 12; G. A. A. 10; Dance Band 11, 12; Jamboree 11; Activity Committee 12; F. N. C. 11, 12; F. T. A. 11, 12.



RODNEY KENT BEAL

R—reserved
K—kind
B—blissful

A Cappella Choir 11, 12; Scholarship Tests 9; Activity Committee 12.

JOSEPHINE ELIZABETH BEITZEL

J—joyous
E—easy
B—blithe

Honor Club 10, 11, 12; Y-Teens 12; Central News Typist 12; Activity Committee 12; Commercial Club 11, 12; F. T. A. 12.

DEXTER BELL

D—diligent
B—bewildered

Activity Committee 12; Track 9, 10, 11, 12.

GEORGE L. BELL

G—gay
L—likely
B—brave

Band 9, 10, 11, 12; A Cappella Choir 12; Hi-Y 10, 11, 12; Scholarship Test 9; Jamboree 11; Chemistry Lab Assistant; Forestry Club 11, 12; Science Club 12; Visual Ed Operator 12.

RALPH EUGENE BENDER

R—roguish
E—energetic
B—boyish

Band 10, 11, 12; A Cappella Choir 10, 11; Class Officer 11; Hi-Y 11; Debate Squad 11; Assembly Committee 12; Jamboree 11; Chairman of Class Committee 12.

GLORIA JEAN BERTOLINI

G—gracious
J—jovial
B—bewitching

Honor Club 10; Y-Teens 10, 11, 12; Scholarship Test 10; G. A. A. 10, 11, 12; Jamboree 11; Activity Committee 12; F. T. A. 10, 11, 12; Commercial Club 11, 12; Auditorium Ushers 10, 11, 12; Production Manager for Central News 12.

SENIORS

SHIRLEY ETTA BEST

S—sincere
E—efficient
B—bonny
Y-Teens 12; Activity Committee 12; Commercial Club 12.

JOANNE M. BIGLER

J—jaunty
M—merry
B—beaming
Y-Teens 10, 11, 12; G. A. A. 10, 11, 12; Activity Committee 12; Auditorium Usher 10, 11, 12; F. T. A. 10, 11, 12; Commercial Club 11, 12.

SUSAN JANE BOOSE

S—scholarly
J—judicious
B—bright
Band 10, 11, 12; Orchestra 10, 11, 12; A Cappella Choir 12; Y-Teens 10, 11, 12; Activity Committee 12; Library Staff 10; F. N. C. 11, 12; F. T. A. 11, 12.

JANET FAYE BROWN

J—just
F—friendly
B—beaming
Y-Teens 11, 12; Activity Committee 12; Commercial Club 12.

ROBERT E. BROWN

R—reserved
E—enjoyable
B—backward
Vocational Club 11, 12; Activity Committee 12.

CARL D. BROWNING

C—cheerful
D—daring
B—brilliant
Football Team 9, 10; Activity Committee 12; Science Club 11, 12.



WAYNE J. BURKHART

W—witty
J—jolly
B—bright
Activity Committee 12.

JOSEPH M. CARNES

J—jubilant
M—mischievous
C—carefree
Football Team 11; Activity Committee 11, 12; Student Council Officer 11, 12; Science Club 11, 12; Central News Staff 11, 12; Jamboree 11; Hi-Y 11, 12; Bellefontaine—Football 9, 10; Basketball 9, 10.

ROBERT E. CAROTHERS

R—realist
E—eager
C—calm
Hi-Y 10, 11, 12; Activity Committee 12; F. T. A. 12; Forestry Club 11; Science Club 11.

JOY MARIE COCHRAN

J—jovial
M—mindful
C—cheerful
A Cappella Choir 10, 11, 12; G. A. A. 10; Activity Committee 12; Commercial Club 12; Production Manager for Central News 12.

FRED COOKSON

F—fellowly
C—capable
Vocational Club 11, 12; Activity Committee 12.

JUDITH M. COLEMAN

J—joyous
M—mirthful
C—courteous
Honor Club 9, 10, 11, 12; Band 9, 10, 11; A Cappella Choir 10, 11; Y-Teens 10, 11, 12; Scholarship Tests 9, 10, 11, 12; G. A. A. 10, 11, 12; Jamboree 11; Senior Scholarship Test; Student Council 11; Activity Committee 12.

SENIORS

SHIRLEY JEAN CORPMAN

S—sincere
A—jovial
C—charming

Commercial Club 12; F. N. C. 12;
Activity Committee 12.

JOHN READ CRONIN

J—judicious
R—ready
C—careful

Honor Club 10, 11, 12; Band 9,
10, 11; Orchestra 10; Class Offi-
cer 10, 11, 12; Scholarship Tests 9,
10, 11, 12; Delphian Staff 10, 11,
12; Jamboree 11; Student Council
11, 12; Science Club 11, 12; Senior
Scholarship Test.

KENNETH EARL CURTIS

K—kind
E—efficient
C—casual

Honor Club 10; Scholarship Test
11; Football Team 10, 11, 12;
Chemistry Lab Assistant 12; Acti-
vity Committee 12; Track 10, 11,
12; Science Club 11, 12.

FRED G. DALEY

F—friendly
G—gay
D—dependable

Football Team 9, 10, 11, 12; Bas-
ketball Team 9, 10; Activity Com-
mittee 12; Track 10, 11.

MAX T. DAPOZ

M—modest
T—thoughtful
D—diligent

Vocational Club 11, 12; Hi-Y 12;
Activity Committee 12.

LINDA LOU DECKER

L—little
L—lithe
D—dainty

Honor Club 10; A Cappella Choir
10, 11, 12; Y-Teens 11, 12; Scho-
larship Tests 9, 10, 11, 12; Del-
phian Staff 10, 11, 12; Jamboree
11; Activity Committee 12.

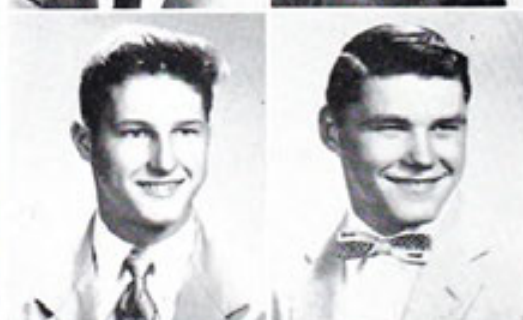
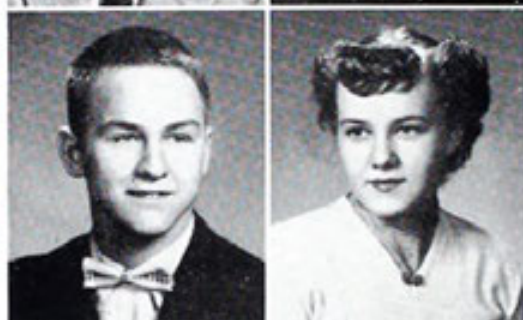

JAMES A. DEIBEL

J—just
A—aloof
D—daring

Activity Committee 12.

MARILYN ELIZABETH DEMUTH

M—magnetic
E—energetic
D—debonair

Orchestra 9, 10, 12; A Cappella
Choir 10, 11, 12; Y-Teens 10, 11,
12; G. A. A. 10, 11, 12; Jamboree
11; Student Council 10, 11, 12;
Activity Committee 12; F. N. C.
11, 12; F. T. A. 12.

PATTI DENNING

P—patient
D—didactic

Activity Committee 12.

MARY CATHERINE DUNN

M—maidenly
C—coquettish
D—delightful

Y-Teens 10, 11, 12; Scholarship
Test 10; G. A. A. 10, 11, 12; Cen-
tral News Typist 12; Jamboree
11; Activity Committee 12; F. T.
A. 11, 12; Commercial Club 11,
12.

JOHN F. DURBIN

J—jubilant
F—factious
D—dauntless

Vocational Club 11, 12; Jamboree
11; Activity Committee 12.

SANDRA YAVONNE DeVECKA

S—sunny
Y—youthful
D—delectable

Y-Teens 11, 12; G. A. A. 10, 11,
12; Library Staff 9, 10; F. N. C.
12; Activity Committee 12.

SENIORS

ROBERT W. EDIE

R—refined
W—wise
E—endearing

Vocational Club 11, 12; Activity Committee 12.

PAUL W. EDWARDS

P—polite
W—willful
E—expedient

A Cappella Choir 10, 11, 12; Activity Committee 12; Forestry Club 11, 12.

LORETTA MAE ENLEY

L—light perfect
M—mysterious
E—effective

A Cappella Choir 10, 11, 12; Y-Terns 12; G. A. S. 10, 11, 12; F. N. C. 12; Activity Committee 12.

GLORIA DEAN ESPENSCHIED

G—glorious
E—effulgent

Commercial Club 12; Activity Committee 12.

RICHARD A. EVANS

R—romantic
A—amorous
E—eloquent

A Cappella Choir 10, 11; Football Team 9, 10, 11; Athletic Manager 12; Jamboree 11; Activity Committee 12.

ROBERT JOHN EVANS

R—reliable
J—jocund
E—eminent

Honor Club 10, 11, 12; Hi-Y 10, 11, 12; Scholarship Tests 9, 10, 11, 12; Delphian Staff 10, 11, 12; Basketball Team 10; Track 9, 10, 11; Golf 12; Senior Scholarship Test; Activity Committee 11, 12; Science Club 11.



GEORGE E. FOWLER

G—game
E—ecru
F—fabulous

Activity Committee 12.



GENE ALLEN FRANTZ

G—gallant
A—abstruse
F—favorable

Football Team 9, 11; Activity Committee 12.



ELDEN D. FURBAY

E—enduring
D—definite
F—fascinating

Band 9, 10; Vocational Club 11, 12; Hi-Y 10, 11, 12; Activity Committee 12, Scholarship Test 9.



CHARLES ELBERT GEISER

C—complacent
E—expressive
G—grateful

Orchestra 9; A Cappella Choir 10; Jamboree 11; Activity Committee 12.



FRANCES IRENE GIBSON

F—festive
I—imaginative
G—gay

A Cappella Choir 10; Activity Committee 12.



RANDALL EUGENE GLEITSMAN

R—reserved
E—exacting
G—genuine

Vocational Club 11; Football Team 9; Jamboree 11; Athletic Manager 9, 10; Activity Committee 12; Student Council 9; Stage Crew 10, 11, 12.

SENIORS

LARRY OLIN GRAFF

L—likeable
O—obedient
G—gallant
A Cappella Choir 10, 11, 12; Hi-Y 10, 11; Jamboree 11; Athletic Manager 9, 10, 11; Science Club 12; Activity Committee 12.

LARRY L. GRAY

L—lofty
L—loyal
G—gracious
Honor Club 11; A Cappella Choir 10, 11; Hi-Y 10, 11, 12; Scholarship Tests 10, 11, 12; Football Team 10, 11, 12; Basketball Team 10, 11, 12; Jamboree 11; Activity Committee 11, 12; Track 10, 11, 12; Science Club 11, 12.

VIRGINIA LEE GRIBBLE

V—vivacious
L—lovely
G—grand
Y-Teens 12; Activity Committee 12; F. N. C. 12.

MARY JO HALDERMAN

M—magnetic
J—joyful
H—happy
Honor Club 10, 11, 12; Orchestra 10, 11; A Cappella Choir 10; Y-Teens 10, 11, 12; Scholarship Tests 10, 11, 12; Central News Staff 10, 11, 12; Assembly Committee 12; Jamboree 11; Activity Committee 11, 12; Student Council Officer 10, 11.

SUSAN E. HARRIS

S—sunny
E—ecstatic
H—helpful
Spanish Club 10, 11; Y-Teens 10, 11, 12; Scholarship Test 12; Debate Squad 12; G. A. A. 10, 11, 12; Central News Staff 11, 12; Jamboree 11; Activity Committee 11; Chairman of Class Committee 12; F. T. A. 10, 11, 12; Auditorium Club 10, 11, 12.

LARRY A. HENDERSON

L—likeable
A—aloof
H—hearty
Spanish Club 11, 12; Central News Staff 10, 11, 12; Chairman of Class Committee 12; Scenery for Spring Carnival 12.

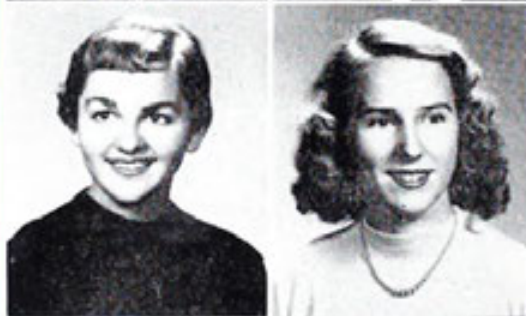

EILEEN MAE HOLINGBAUGH

E—elfish
M—merry
H—healthy
Orchestra 10, 11, 12; Spanish Club 11, 12; Y-Teens 10, 11, 12; Activity Committee 12; F. N. C. 11, 12.

MAXINE FAE HOLINGBAUGH

M—merry
F—fastidious
H—healthy
Orchestra 10, 11, 12; Spanish Club 11, 12; Y-Teens 10, 11, 12; Activity Committee 12; F. N. C. 11, 12.

RALPH W. HUFF

R—riot
W—waggish
H—happy
Basketball Team 9, 10, 11, 12; Activity Committee 12.

MARY LOU INDERMILL

M—merry
L—liberal
I—idealistic
Class Officer 12; Y-Teens 12; Delphian Staff 10, 11, 12; Activity Committee 11, 12.

JULIANNE KATHRYN

JARVIS *lots of luck to*
J—jaunty *darling girl will*
K—keen *a wonderful person*
J—jocular *city*
A Cappella Choir 11, 12; Spanish Club 11, 12; Y-Teens 10, 11, 12; G. A. A. 10, 11; Jamboree 11; Activity Committee 11, 12; F. T. A. 12; Student Council Officer 9, 10, 11; Student Council 12.

MARY KATHRYN JONES

M—mirthful
K—keen-eyed
J—jocund
Honor Club 10, 11, 12; Y-Teens 12; Scholarship Tests 10, 11; Debate Squad 12; G. A. A. 10, 11; Jamboree 11; Activity Committee 12; F. T. A. 12; F. N. C. 12.

SENIORS

BEVERLY JEAN KAISER

B—beatific
J—jovial
K—kind
Orchestra 9, 10, 11; A Cappella Choir 10, 11, 12; Class Officer 10; Y-Teens 10, 11, 12; Cheerleader 10, 11, 12; Scholarship Test 10; Activity Committee 11, 12; Commercial Club 12; F. N. C. 12.

BARBARA JEAN KALT

B—blissful
J—jolly
K—kittenish
Honor Club 10, 11, 12; Band 10; Spanish Club 11; Y-Teens 11, 12; Scholarship Test 11; G. A. A. 10, 11, 12; Central News Typist 12; Jamboree 11; Activity Committee 12; Auditorium Usher 10, 11, 12.

PATRICIA JEWELL KAPPLER

P—perky
J—joyful
K—keen
G. A. A. 10, 11; Library Staff 10; Activity Committee 12; F. T. A. 11, 12; Y-Teens 11, 12.

RICHARD B. KEFFER

R—reliable
B—bounteous
K—kingly
Honor Club 12; Band 9, 10; Orchestra 9, 10; Hi-Y 10; Scholarship Tests 9, 10; Delphian Staff 10; Chemistry Lab Assistant 12; Activity Committee 12; Science Club 12; Visual Ed. Operator 12.

DELORES J. KNIGHT

D—dashing
J—just
K—knowing
A Cappella Choir 10, 11, 12; G. A. A. 10, 11; Jamboree 11; Activity Committee 12; F. T. A. 11, 12.

LAJOYA MURIEL KOHLER

L—likeable
M—magnetic
K—kind
Orchestra 10; Spanish Club 12; Y-Teens 11, 12; G. A. A. 11; Activity Committee 12; F. N. C. 11, 12.



JANET ARLENE KORNISH

J—jubilant
A—adventurous
K—keen
Band 9, 10, 11, 12; Spanish Club 11, 12; Y-Teens 10, 11, 12; Scholarship Tests 11; G. A. A. 10; Jamboree 11; Activity Committee 12; F. N. C. 11, 12.

BARBARA ANN KRON

B—bouncy
A—affectionate
K—knowing
Y-Teens 11, 12; F. T. A. 11, 12; G. A. A. 10, 11, 12; Activity Committee 12.

RAY CURTIS LADRACH

R—restrained
C—cagey
L—limber
Honor Club 10, 11, 12; Band 10, 11; Orchestra 10; A Cappella Choir 10; Spanish Club 11; Scholarship Tests 10, 11, 12; Jamboree 11; Chemistry Lab Assistant 12; Activity Committee 11, 12; Stadium Usher 12; Senior Scholarship Test 12.

ROBERT E. LAND

R—resigned
E—energetic
L—limpid
A Cappella Choir 10, 11, 12; Scholarship Tests 10, 12; Debate Squad 2; Activity Committee 12; F. T. A. 10, 11, 12; Forestry Club 12.

ONA Z. LASKAUSKAS

O—observant
Z—zealous
L—lithesome
Honor Club 10, 11, 12; Spanish Club 10, 11; Scholarship Tests 10, 11; Activity Committee 11, 12; Scenery for Spring Carnival 12.

EMMA E. LAWRENCE

E—eager
E—efficient
L—literary
Scholarship Tests 10, 11; G. A. A. 10, 11, 12; Activity Committee 12; F. T. A. 10, 11, 12; Auditorium Usher 10, 11, 12.

SENIORS

MILDRED ANN LEATHERMAN

M—modish
A—agreeable
L—literate

Band 9, 10, 11, 12; Y-Teens 10, 11, 12; F. T. A. 11, 12; G. A. A. 10, 11; Activity Committee 12.

JOHN DAVID LEBOLD

J—jovial
D—dapper
L—lively

Band 9, 10; Class Officer 10; Hi-Y 10, 11; Delphian Staff 10, 11; Football Team 9, 10, 11, 12; Basketball Team 9, 10, 11; Activity Committee 12, Science Club 11, 12

NORMAN BRIAN LEWIS

N—naive
B—bland
L—lithesome

A Cappella Choir 10, 11; Class Officer 12; Hi-Y 10, 11, 12; Football Team 10, 11, 12; Basketball Team 10, 11, 12; Jamboree 11; Activity Committee 11, 12; Science Club 11, 12.

DIANNE A. CARPENTER

D—delicate
A—ambitious
C—casual

Band 9; A Cappella Choir 10; Y-Teens 10, 11; Cheerleader 10, 11; Debate Squad 10; G. A. A. 10, 11; F. T. A. 10, 11; F. N. C. 11; Chairman of Class Committee 12.

HELEN M. LORENZONI

H—happy
M—mindful
L—lithesome

Band 9, 10, 11, 12; Spanish Club 10, 11; Y-Teens 11, 12; Scholarship Tests 10, 11; Activity Committee 11, 12; F. N. C. 12.

VICTORIA ANN MARSH

V—vivacious
A—amicable
M—meditative

Orchestra 9, 10, 11, 12; A Cappella Choir 10, 11, 12; Y-Teens 11, 12; G. A. A. 10; Jamboree 11; Activity Committee 11, 12; F. N. C. 11, 12; Y-Teens Cabinet 11, 12; Student Council 12.



KENNETH HARVEY MASON

K—kind
H—helpful
M—mindful

Football Team 9, 10, 11, 12; Science Club 11, 12; Activity Committee 12.

RONALD WILLIAM MASON

R—reliable
W—willing
M—musical

Football Team 9, 10, 11, 12; Activity Committee 11, 12; Science Club 11, 12.

LAURA AUDREY MAY

L—lithe
A—attentive
M—mannerly

Activity Committee 12; F. N. C. 12; Dover Cafeteria Club 9, 10; Biology Club 10.

BEVERLY JEAN McCONNELL

B—blithe
J—jolly
M—mindful

Band 9, 10, 11, 12; Spanish Club 11; Y-Teens 11, 12; Activity Committee 11, 12; F. N. C. 12.

RICHARD L. McCOY

R—rough
L—limber
M—mighty

Football Team 9, 10, 11, 12; Activity Committee 12; Track 9, 10, 11, 12; Stage Crew 12.

CLARENCE L. McROBIE

C—clever
L—limpid
M—magnetic

Activity Committee 12.

SENIORS

SHIRLEY ANN MEESE

S—sincere
A—artful
M—mild

A Cappella Choir 10; Cheerleader 9; Activity Committee 12.

ALICE JOY MEYER

A—amative
J—judicious
M—meditative

Library Staff 11, 12; Activity Committee 12; Commercial Club 11, 12; F. N. C. 11, 12; Stadium Usher 12.

BERNARD DAVID MILINSKY

B—balmy
D—dauntless
M—mischievous

Band 10, 11; Orchestra 9; Spanish Club 11; Hi-Y 10, 11; Debate Squad 12; Football Team 10; Jamboree 11; Athletic Manager 10; Activity Committee 12; Science Club 11.

DOYLE S. MILLER

D—dependable
S—sociable
M—mindful

Jamboree 11; Activity Committee 12.

LANNY R. MILLER

L—liberal
R—ready
M—manly

Activity Committee 12.

RICHARD LEE MILLER

R—regnant
L—lissome
M—modest

A Cappella Choir 12; Jamboree 11; Activity Committee 12.



GERALD FRANKLIN MILLS

G—great
F—frisky
M—mysterious

Band 9, 10; Debate Squad 12; Athletic Manager 10; Activity Committee 12.

ROLAND HAROLD MINNIS

R—regal
H—healthy
M—mindful

A Cappella Choir 10; Vocational Club 11, 12; Jamboree 11; Activity Committee 11, 12.

KATHERINE L. MITCHELL

K—keen
L—lithe
M—meticulous

Honor Club 9, 10, 11, 12; Spanish Club 10, 11; Commercial Club 12; G.A.A. 10, 11, 12; Activity Committee 1, 12; Production Manager for Central News 12

DALE WILLARD MIZER

D—dandy
W—willful
M—mighty

Band 9, 10, 11, 12; Orchestra 10, 11, 12; Hi-Y 10, 11, 12; Jamboree 11; Delphian Staff 11, 12; Athletic Manager 11; Activity Committee 11, 12.

RICHARD ARTHUR MOON

R—refreshing
A—amiable
M—mischievous

Band 9, 10, 11, 12; Orchestra 9, 10, 11; A Cappella Choir 12; Hi-Y 10, 11, 12; Scholarship Tests 9, 10, 11, 12; Dance Band 10, 11, 12; Assembly Committee 12; Jamboree 11; Activity Committee 11, 12; Science Club 11, 12; Brass Choir 9, 10, 11, 12; Pep Band 10, 11, 12; Visual Ed. Operator 11, 12; Senior Scholarship Test.

RICHARD LEE MYERS

R—rugged
L—literate
M—mindful

Activity Committee 12.

SENIORS

RICHARD NEPSA

R—reliable

N—neat

Activity Committee 12.

ALLAN A. NORTHROP

A—agreeable

N—neighborly

A Cappella Choir 10, 11, 12; Hi-Y 10; Jamboree 11; F. T. A. 10; Forestry Club 11, 12; Activity Committee 12.

JAMES E. ODENBACH

J—joyous

E—effective

O—obedient

A Cappella Choir 10, 11, 12; Spanish Club 11, 12; Scholarship Test 11; Central News Staff 11, 12; Activity Committee 12.

JOHN M. PACKER

J—just

M—magnetic

P—polite

Scholarship Tests 9, 10, 11; Football Team 11; Golf Team 10, 11, 12; Activity Committee 12.

PATRICIA ALICE PERRY

P—perky

A—amusing

P—pert

Band 10, 11, 12; Orchestra 9, 10, 11, 12; A Cappella Choir 10, 11, 12; Spanish Club 11, 12; G. A. A. 11, 12; Activity Committee 12; Pep Band 11, 12; F. T. A. 12.

DAVID HOWARD POHL

D—dynamic

H—honorable

P—powerful

Honor Club 12; A Cappella Choir 12; Class Officer 12; Scholarship Test 12; Dance Band 12; Science Club 12; Plymouth, Indiana—Hi-Y; Student Council; Band Drum Major; Football; Basketball; Yearbook Staff; Dramatics Club; Choir.



BARBARA JEAN POLICE

B—bounteous

J—jolly

P—petite

Honor Club 10, 11, 12; Y-Teens 11, 12; Scholarship Tests 9, 10, 11, 12; G. A. A. 10, 12; Delphian Typist 12; Central News Typist 12; Activity Committee 11, 12; Chairman of Class Committee 12; Commercial Club 11, 12; F. T. A. 10, 11; Student Council 11.

HELEN LOUISE POMPEY

H—helpful

L—lissome

P—prudent

A Cappella Choir 10, 11; Y-Teens 10; Activity Committee 12; G. A. A. 10.

JUANITA PROVAN

J—jocular

P—pretty

Y-Teens 11, 12; G. A. A. 10, 11; Activity Committee 12; Commercial Club 11, 12.

DONALD DEAN PRYSI

D—daring

D—diligent

P—polite

Vocational Club 11, 12; Jamboree 11; Activity Committee 12.

CAROL ANN PRYSI

C—calm

A—astute

P—perky

Honor Club 9, 12; A Cappella Choir 10, 11, 12; Spanish Club 11, 12; Y-Teens 11, 12; Scholarship Tests 9, 10, 11, 12; Central News Staff 10; Jamboree 11; Activity Committee 11, 12; Student Council Officer 11; Scenery for Spring Carnival 12.

JON I. REED

J—jovial

I—interesting

R—remarkable

Spanish Club 11; Activity Committee 12.

SENIORS

ARLENE MAE RENNER

A—amicable
M—mirthful
R—radiant
Y-Teens 10, 11, 12; G. A. A. 12;
Activity Committee 12; F. N. C.
12; Stadium Usher 12.

LINDWOOD ROE REESE

L—likeable
R—ready
R—rough
Vocational Club 11, 12; Football
Team 9, 10, 11, 12; Basketball
Team 9, 10, 11; Activity Com-
mittee 12.

RAYMOND L. REESE

R—reliable
L—lively
R—regardful
Vocational Club 11, 12; Football
Team 9, 10, 11, 12; Basketball
Team 9, 10, 11 12; Activity Com-
mittee 12.

VIRGIL RITENOUR

V—versatile
R—rapt
Activity Committee 12.

DALE GENE ROBB

D—dependable
G—gracious
R—reliable
A Cappella Choir 10, 11, 12; HiY
11; Color Guard 10; Activity
Committee 12; Drum Major 11,
12.

JAMES E. ROLL

J—joyous
E—engaging
R—reasonable
Hi-Y 10, 11, 12; Basketball Team
9; Activity Committee 12.



BARBARA ANN ROSENBERRY

B—beauteous
A—astacious
R—relaxing
Band 9, 10, 11; Y-Teens 10, 11,
12; Activity Committee 12; F. T.
A. 10, 11, 12.



LINDA SUE ROSENBERRY

L—likeable
S—small
R—rightful
Y-Teens 12; F. T. A. 12; Com-
mercial Club 12; Activity Com-
mittee 12.



MONA JEAN ROTH

M—meticulous
J—jaunty
R—respectful
Spanish Club 11; Y-Teens 12;
Commercial Club 12; G. A. A. 10,
Activity Committee 12.



CAROL JANICE SAYRE

C—cute
J—jubilant
S—sensible
Y-Teens 12; Commercial Club
12; Activity Committee 12.



NICK SCALAMBRINO

N—nimble
S—sincere
A Cappella Choir 10, 11; Football
Team 9, 10, 11, 12; Basketball
Team 9, 10, 11, 12; Jamboree 11;
Activity Committee 12.



THOMAS WILLIAM SCOTT

T—terrific
W—wise
S—shrewd
Band 9, 10, 11; Activity Com-
mittee 12.

SENIORS

JAMES HARLEY SHAFFER

J—jocular
H—helpful
S—sagacious

Spanish Club 10, 11; Class Officer 10, 11; Hi-Y 10, 11, 12; Football Team 9, 10, 11, 12; Basketball Team 9, 10, 11, 12; Jamboree 11; Activity Committee 11, 12; Chairman of Class Committee 12; Track 9, 10, 11, 12.

SYLVIA ANN SHERER

S—slight *Best wishes to one of the best!!!*
A—affectionate
S—serene

Band 9, 10; Orchestra 9, 10, 11; A Cappella Choir 11, 12; Y-Teens 10, 11, 12; Scholarship Test 10; Debate Squad 10; G. A. A. 10; F. T. A. 11, 12; Library Staff 12; Jamboree 11; Activity Committee 11, 12.

KATHLEEN ANN SMITH

K—keen
A—attractive
S—slight

F. T. A. 10, 11, 12; Y-Teens 10, 11, 12; G. A. A. 10, 11, 12; Jamboree 11; Activity Committee 12; Auditorium Usher 10, 11, 12; Scholarship Tests 10, 11, 12.

ROBERT SMITH

R—reserved
S—sincere
Activity Committee 12.

WILLIAM FRANCIS SMITLEY JR.

W—worthy
F—faithful
S—speculative
A Cappella Choir 10; Vocational Club 11, 12; Jamboree 11; Activity Committee 12.

ALICE REBECCA SNYDER

A—ambitious
R—reserved
S—sensitive
Y-Teens 12; Activity Committee 12; Commercial Club 12.



VIRGINIA STEVENSON

V—vague
S—sedate
Activity Committee 12.

WILLARD DALE THOMAS

W—wise
D—defensible
T—trustworthy
Honor Club 10, 11, 12; Hi-Y 10; Scholarship Tests 10, 11; Central News Staff 10, 11, 12; Science Club 11, 12; Student Council Officer 9.

BRUCE E. THRALL

B—brave
E—enduring
T—tempestuous
Honor Club 10, 11, 12; Band 9, 10, 11, 12; Orchestra 9, 10, 11, 12; Scholarship Tests 9, 10, 11; Dance Band 12; Jamboree 11; Activity Committee 11; Student Council 11, 12.

VELMA ZELLA TOMBLIN

V—vigorous
Z—zealous
T—tenacious
Library Staff 11, 12; Activity Committee 12; Commercial Club 11, 12; F. N. C. 11, 12; Stadium Usher 12.

JOHN B. TONKIN

J—jolly
B—benign
T—tactful
Honor Club 10; Vocational Club 11, 12; Scholarship Test 10; Jamboree 11; Athletic Manager 10; Activity Committee 12.

CAROLINE LUCILLE TOPE

C—cute
L—lively
T—tricky
A Cappella Choir 10, 11, 12; Y-Teens 10, 11, 12; G. A. A. 10, 11, 12; Library Staff 10; Jamboree 11; Activity Committee 12.

SENIORS

WILHELMINA ANN TOTH

W—willful
A—attentive
T—true

Orchestra 9, 10, 11; Jamboree 11;
Y-Teens 12; Activity Committee
12; Commercial Club 12.



WANDA L. VAN BUSKIRK

W—winsome
L—lithesome
V—virtuous

Y-Teens 10, 11, 12; Central News
Typists 12; Activity Committee
12; Commercial Club 12; Mount
Vernon Choir 9.

CAROL JEAN TSCHUDY

C—cameral
J—jocund
T—tender

Spanish Club 11; Y-Teens 11, 12;
Activity Committee 12.



LEONARD PAUL VANCE

L—likeable
P—prudent
V—valiant

Basketball Team 10; Activity
Committee 12.

CONSTANCE TUCKER

C—capable
T—tactful

Honor Club 11, 12; Y-Teens 10,
11, 12; Scholarship Tests 9, 10,
11, 12; G. A. A. 10, 11; Central
News Staff 10, 11, 12; Jamboree
11; Chairman of Class Committee
11, 12; F. N. C. 11, 12.



ELLEN MAE VOGEL

E—exotic
M—modest
V—valid

Y-Teens 12; Library Staff 12;
Commercial Club 11, 12; Activity
Committee 12.

JOE C. TURRIN

J—just
C—careful
T—timid

A Cappella Choir 11, 12; Hi-Y
10; Forestry Club 11; Science
Club 11, 12; Activity Committee
12.



HARRY R. VOGEL

H—healthy
R—ready
V—valorous

Activity Committee 12

SHIRLEY ANN UTZ

S—silent
A—artistic
U—understanding

Honor Club 9, 10, 11, 12; Y-
Teens 9, 10, 11, 12; Scholarship
Tests 11, 12; G. A. A. 12; Jam-
boree 11; Activity Committee 11,
12; Senior Scholarship Test.



JUDITH A. WADDINGTON

J—jubilant
A—aggressive
W—wistful

Band 9, 10; Orchestra 9, 10; A
Cappella Choir 11, 12; Y-Teens
10, 11, 12; F. T. A. 12; G. A. A.
10; Delphian Staff 10, 11, 12;
Assembly Committee 12; Jamboree
11; Activity Committee 11, 12;
Y-Teen Cabinet 11, 12; Student
Council 12.

DENNIS SLATEN URFER

D—determined
S—satisfying
U—unique

Band 11, 12; Orchestra 11, 12;
Activity Committee 12; Pep Band
12.



JAMES C. WATKINS

J—jovial
C—casual
W—watchful

Vocational Club 11, 12; Athletic
Manager 9, 12; Activity Com-
mittee 12.

SENIORS

WILLIAM G. WATKINS

W—worthy
G—gregarious
W—winsome

Vocational Club 11, 12; Athletic Manager 9, 10, 11; Activity Committee 12.



ELIZABETH I. WIELAND

E—elegant
I—industrious
W—warm-hearted

Y-Teens 11, 12; G. A. A. 12; Library Staff 12; F. N. C. 12; Commercial Club 12; Activity Committee 12; Stadium Usher 12.

JIM RUSSELL WATSON

J—jolly
R—reliable
W—witty

Vocational Club 11, 12; Track 10, 11, 12; Scholarship Test 12; Activity Committee 12.



JAMES D. WORTMAN

J—joyous
D—daring
W—willing

Vocational Club 11, 12; Activity Committee 12.

JERRY L. WEMPLE

J—jocular
L—limber
W—worthy

Football Team 9, 10, 11, 12; Athletic Manager 12; Activity Committee 12.



LINDA RAE WRIGHT

L—lightsome
R—reliable
W—worker

Honor Club 10, 12; Spanish Club 11, 12; Band 10, 11; Orchestra 10, 11; Y-Teens 10, 11, 12; Scholarship Tests 10, 11, 12; Activity Committee 11, 12.

JERRY DALE WESTBROOK

J—jaunty
D—dependable
W—willing

Vocational Club 11, 12; Activity Committee 12.



DORIS LARAE YACONO

D—dainty
L—little
Y—youthful

Activity Committee 12.

CAROL JO WETZEL

C—captious
J—judicious
W—wistful

Y-Teens 11, 12; G. A. A. 10, 11, 12; F. N. C. 11, 12; Activity Committee 12.



CALVIN YOST

C—canting
Y—yielding

Activity Committee 12.

CAROLE V. WHINERY

C—chic
V—vivid
W—winsome

Orchestra 10, 11; A Cappella Choir 10, 11, 12; Y-Teens 10, 11, 12; Delphian Staff 10, 11, 12; Dance Band 12; Assembly Committee 11; Jamboree 11; Activity Committee 11, 12; Chairman of Class Committee 12; Class Officer 11.



DON EUGENE ZURCHER

D—dependable
E—expeditious
Z—zealous

Activity Committee 12.

Spring Scenes



Watcha' lookin' at boys?
Thinking?
Where's your love, girls?

Lemme go!
Two brothers
Where'd everybody go?

Four score and seven years...
Posing?
Here comes the one and only

Harlene Stevenson
Vicki Cheslock
Dave Junkins
Ronnie Holcomb
Charles Bell

Shirley De Stefani
Vicki Gaier
Dave Owen
Corliss Espenschied

Pat Carpenter
Dorothy Dindo
Bonnie Brogne
Mike Barbee
Linda Voshall

Donald Rennecker
Kenneth Gowins
Sue Hostetler
Mary Wagner

Acknowledgments

to

THE NEW PHILADELPHIA CHAMBER OF COMMERCE

whose generous financial assistance eliminates
the need for advertisements

THE QUAKER CLUB THE SENIOR CLASS

The administration, the faculty, and the students,
for their cooperation and help.
Photo-engraving by

THE NORTHERN ENGRAVING AND ELECTROTYPE CO. Canton, Ohio

THE STROPKY STUDIO New Philadelphia, Ohio

THE TUCKER PRINTING COMPANY New Philadelphia, Ohio

S. K. SMITH YEARBOOK COVERS Chicago, Illinois

THE AKRON TRADE RULING AND BINDING CO. Akron, Ohio

P.S. Always remembers how we spent our party at 2400. Will probably be in debt all our lives.

To Connie
Consider with my pal
past. I will always
know you my
I really know you
especially with Jack.
in all you do in life,
I really don't know
how you put up with
my troubles, but I do
appreciate it. That's
I don't think I made a
personality and your winning
you will really go places. Just
stay as nice as you are now and understand
as you are now and you will
always be just on my list.
Loads of love
Carolyn
56

To Connie
Best of luck to you
and Jack. And I
hope all your troubles
be little ones.
Yours
Connie

To Connie -
"I've got married"
"A! IT WAS SWEET GOING
TO SCHOOL WITH YOU AGAIN
THIS YEAR. I WISH YOU
+ JACK THE BEST OF LUCK
AS ALWAYS, A FRIEND."
Kare

To Connie
My wonderful friend,
who listens to all my
troubles who thinks I'm
in the wrong and I know
it. I'll never forget some of
the long talks we've had this
year and small times. I hope
we can go on being the best of
friends. I know you and Jack
will share your future together.
I'll be looking forward to working
in the store this summer. That's if
L.A. can put up with both of us. You
be good and stay just the way you
are. I hope personally and all
of luck.
Your friend, Love you always
Joe Ann Sayus

P.S. Mary Sue (40416) says I could I can get together this summer!

To Connie
A real swell girl
The Best of Luck in
the future Alice "56" yaggi

To Connie -
my old dancing
pal. Remember all
the fun we had in
the jamboree and
Spring Carnival.
Best of Luck to
you and Jack.
Love,
"Ellie"

To Connie
a very nice
girl. Best of
Luck to you always
Thimp Flowers

To Connie
Remember those
times in choir! May you
stay just as cute and
sweet as you are now
and you'll go a long
way. Best of Luck
Pat.
56.

To Connie
A real sweet girl
who is always
smiling. Keep
your swell personality.
Good luck in
everything
Lally.
56.

To Connie:
One of my star dancers
people think - but for
who doesn't. I just love
it. Good luck with
Jack. Cheryl Rosemary
"56"

To "Dancey"
I sure hope you
Jack have the
best of luck in the
future - I know you
will. You have
been a wonderful
friend - we've sure
had some swell
times - I hope you'll
always be the best of
friends - you're the
"mostest".
Dadlas
Love
T. Y. Co

To Connie
A girl who is a lot
with all the hope and
kindness of the miss who
of Jack. Love as
always. Lally
Lally

Great crazy cat
Best of everything. Just

To Connie
You a real swell
gal. Best of luck
in all you do. Always
stay as nice as you
are and you will be
loved by everyone.
Good luck to you & Jack!
always
Tiny Cutes

To Connie
A real swell girl
lots of luck
always,
Rita

lots of
suck in the
future.
Johnny
C. Clark

To Connie,
a real cute girl.
Barbara Mc Clintick

To a real cute
gal. girl. Best
of luck in the
future.
Joan Caines

To Connie
Remember
the time we
cooked supper
for John Mangel???
Remember you are
going to teach me
how to Park
Ann

To one of my
many girlfriends
Tiny

Connie -
First, I want
to wish you
all the luck in
the world with

JACK

Also, I want
to tell you to
stay real sweet.
You have a
laughing personality
& you are looking
fine - but I don't
remember all the
fun we have had.

Love ya -

To Connie
a real nice kid
one who is a "pet"
of the driving teachers
Love Margaret

To a classmate
for a long time
lots of luck
Tiny

Love
50"

