

57

SI

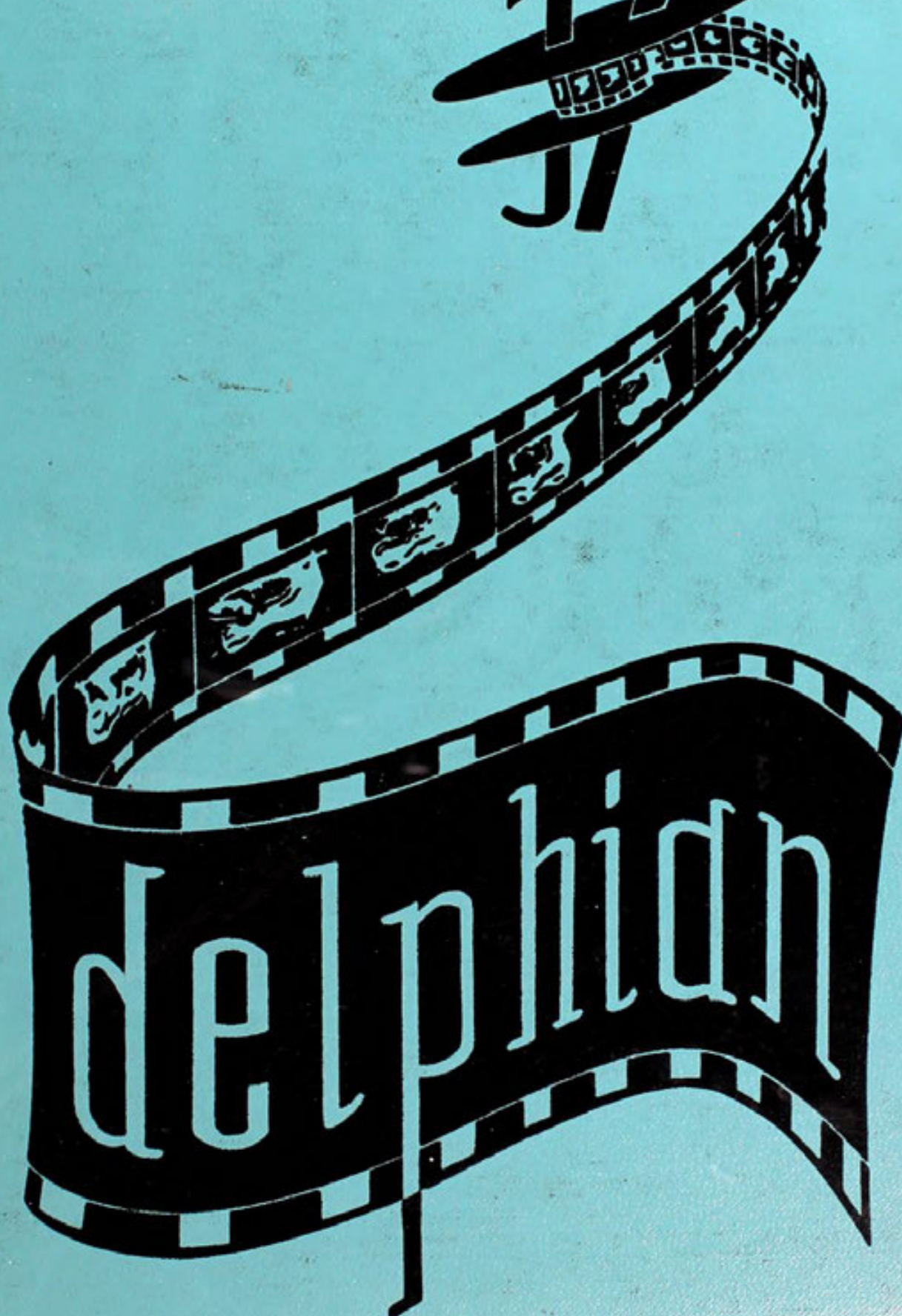

Tom
 the biggest Romeo
 of the Junior Class.
 Lets lay off the women.
 Lots of luck always.
 Done Annas
 "58"

Tom
 go a el expand des
 student "Best of Luck"
 Roger
 Bassett

Tom
 Lots of luck
 to you in Delgation
 and I hope you pass
 Spanish O.K.
 Junior
 Holdsworth
 "57"

3076
 one of the
 A great guy, and
 is of the women down
 with them in the future
 "56"

Tom
 I do believe
 you have lost
 lots of luck
 "58"

Tom
 remember me to
 the very one who
 up - down - down
 to a nice kid
 Tom

Tom
 A real nice kid
 who'd hope will
 be a painter —
 Chuck
 "58"

Tom -
A real swell
guy and a great
one for girls -
The best of luck always
Buckie

Big Tom!
I don't know what
it is you have but
you have it, now
just keep it and you
will do fine in life
lots of luck
Nancy Younger
'58

Tom,
So a swell guy
who I got to know
in history class.
I wish you the
best of everything
in the future.
So all luck
in the future
Butterfly
'58

Tom -
One of the
bigger
in our class, Be
a good printer
and you will go far
Good luck
Glenn Swartz

To Tom,
A real swell
friend in New Phila.
You better watch
those girls (3 2)
The best of luck in
your senior year!
Sue Younger
'59
Fairmont
High

To Tom
So a really
swell guy who
seems to get along
with the girls.
Lots of luck in
your future
years.
Nancy Younger
'58
Fairmont

Handwritten text in the bottom right corner, likely a signature or date, including the word "MAY" and "1914".

Junior Year - 1957

Tom Tucker

<input type="checkbox"/>	<input type="checkbox"/>	<input type="checkbox"/>	<input type="checkbox"/>	<input type="checkbox"/>	<input type="checkbox"/>	<input type="checkbox"/>	<input type="checkbox"/>	<input type="checkbox"/>	<input type="checkbox"/>	<input type="checkbox"/>	<input type="checkbox"/>
<input type="checkbox"/>	<input type="checkbox"/>	<input type="checkbox"/>	<input type="checkbox"/>	<input type="checkbox"/>	<input type="checkbox"/>	<input type="checkbox"/>	<input type="checkbox"/>	<input type="checkbox"/>	<input type="checkbox"/>	<input type="checkbox"/>	<input type="checkbox"/>

TOM TUCKER

"58"

THE 1957 DELPHIAN

Property of Tom F. Tucker

Published by the Delphian Staff
NEW PHILADELPHIA HIGH SCHOOL
New Philadelphia, Ohio
Volume XLIV



FOREWORD

Life is motion; and, as you turn the pages of this Delphian, may the film sequences of action on the division pages recall once again the life and activity we shared during our school days in New Philadelphia High. We sincerely hope these words and pictures will stir your memories to motion in the years to come.

MARTHA PRYSI,
Editor-in-Chief

DEDICATION



We, the members of the 1957 Delphian Staff, dedicate
this book to the memory of

MR. JAY B. RUDY

who faithfully served our school system for thirty-three
years. Teacher, administrator and friend, he was loved
and admired by all. His patience and kindness will be re-
membered always by all who knew him.

In Memoriam



In memory of Charles Pompey who left this life on December 20, 1956. His many friends deeply and sincerely regret his passing.

TABLE OF CONTENTS

ADMINISTRATION



. Page 6

CLASSES



. Page 18

ACTIVITIES



. Page 68

THE ARTS



. Page 96

ATHLETICS



. Page 110

QUAKER CORNERS



. Page 128

ADMINIS



The administrators get their kicks looking at film strips.

TRATION



BOARD OF EDUCATION



CHARLES GILGEN
President



JOHN LaFOUNTAINE
JR.
Vice-President



W. M. FRAZIER
Clerk-Treasurer



LEON S. FORCE
Superintendent of Schools
B. S. in Elementary and Secondary
Education, Kent State University
M. E. in Elementary and Secondary
Education, University of Pittsburgh
L. L. B., Major in Laws,
Youngstown University



EDWIN MAURER



RAYMOND C. RICE

ADMINISTRATION



WILLIAM A. FISHEL
Principal
A. B., Wittenberg College
Ohio State University
M. A. in Education,
Akron University



DEO G. STEFFEN
Assistant Principal
B. S. in Education, Bliss College
M. S., Kent State University
University of Cincinnati

OFFICE PERSONNEL SUPERINTENDENT'S OFFICE



Thelma E. Busby



Mrs. Ruth Peoples

PRINCIPAL'S OFFICE



Carol Sue Keener



Charlotte Milarcik

MATHEMATICS



ROY C. LADRACH
B. A., University of Akron
M. in Education,
Kent State University
Business Math
Psychology



C. HOLMES SMITH
A. B., Muskingum College
M. A., Ohio State
University
Mathematics
Hobby Club
Band Manager



LEO BENJAMIN
A. B., West Virginia
University
Mathematics
Assistant Football Coach
Head Basketball Coach
Assistant Track Coach



JOHN W. ZION
B. A., Wooster College
Social Studies
American History
Model Airplane Club
Adviser
Faculty Equipment
Manager



**LESTER
SUNDHEIMER**
B. S. in Education,
Kent State University
Ohio State University
General Math
Business Training
Drivers Training



ELMER C. PFISTER
B. S. in Education,
Kent State University
Thiel College
Algebra
Attendance



FRANCIS NUSSBAUM
Antioch College
B. S. in Education,
Muskingum College
Mathematics
Health



HUGH M. HOWEY
B. S., College of Wooster
M. in Education,
University of Pittsburgh
Plane Geometry
Algebra I, II



SOCIAL STUDIES



HOMER H. KEPPLER
B. S. in Education,
Ohio State University
Kent State University
History
Sophomore Class Adviser



CALVIN ECKERT
B. A., Ohio University
Mount Union College
History
Science
Assistant Coach



EDITH MILAR
Wooster College
Kent State University
Ohio State University
Akron University
American History
Jr. Div. Student Council
Adviser
Jr. Div., Audio-Visual
Director
Noon-Hour Activities
Supervisor



LEILIA E. CULBY
B. A., Ashland College
Ohio State University
Geography
Assemblies
Clubs



CARL WILLIAMS
A. B., M. A.,
Ohio University
Harvard University
American History
Sr. Div. Student Council
Adviser
Honor Club Adviser



RUSSELL A. BENDER
A. B., Wooster College
B. S. in Education,
Kent State University
A. M. Ohio State University
Civics
World History
Hi-Y
Debate



RALPH W. GARTRELL
B. S. in Education,
Kent State University
M. of Education,
University of Pittsburgh
World History
Senior Class Adviser



HELEN REDDINGTON
B. S. in Education,
Cedarville College
M. in Education,
Kent State University
Ohio State University
University of Wyoming
History



LANGUAGES



MRS. MARGUERITE
M. CARROLL

A. B., University of
Pittsburgh
English
Psychology
Y-Teens Adviser
Dramatics



WILLIAM RIEKER

A. B., M. A., Western
Reserve University
English
Delphian Adviser
Chess Club Adviser



PAULINE SHUMAKER

A. B., Ohio Wesleyan
University
M. A., Columbia University
English
Central News Adviser
Quaker Highlights
Honor Club Adviser



MRS. FRANCES
TAYLOR

B. S. in Education,
Ohio State University
Spanish
English
Spanish Club Adviser



MARY JANE KORN

A. B., College of Wooster
M. of Education,
Kent State University
English



HELEN L. WILSON

A. B., Ohio University
Ohio State University
Latin
English
Honor Club Adviser,
Jr. Div.

LANGUAGES



MARY JANE HODDER

A. B., Mount Union
College
Kent State University
English



KENNETH J. LANG

B. S. M., Baldwin-Wallace
College
M. Mus., Ed., University
of Michigan
Ohio State University
English
Dramatics Club Adviser
Junior Class Adviser



MRS. RUTH PARK

B. S. in Education,
Ohio State University
English



BURNESS A. FLYNN

B. S. in Education,
Ohio University
M. of Letters,
University of Pittsburgh
Western Reserve University
Music
English



DANA C. SAVAGE

A. B., Denison University
Ohio State University
Speech
English
Girls Chess Club Adviser



HEALTH AND SCIENCES



EDSON PARK

B. S. in Education,
Bowling Green University
Ohio State University
Health
Physical Education
Assistant Coach



C. WILLIAM KIDD

B. S. in Education
Capital University
Ohio State University
Health
Physical Education
Athletic Director
Head Football Coach
Golf Coach
Assistant Basketball Coach



SHIRLEY WAGNER

B. A., Muskingum College
Health
Physical Education
Girls' Athletic Association
Adviser



ROGER BISHOP

B. S. in Education,
Wittenberg College
Health
Physical Education
Assistant Football and
Basketball Coach
Head Track Coach



MARY MOFFITT

B. S. in Education,
Kent State University
Health
Physical Education
Hobby Club Adviser
Future Nurses Club Adviser
Senior Class Adviser
Noon-Hour Activities
Adviser



RODMAN RALSTON

B. S. in Education,
Ohio University
M. A., Columbia University
Biology
Forestry Club

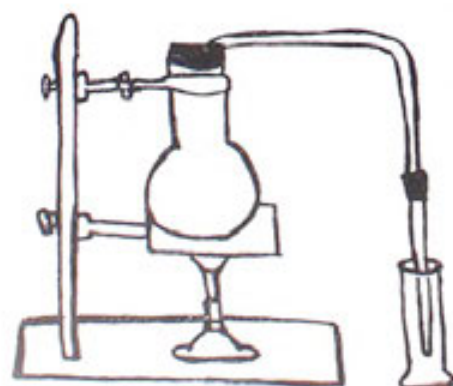

SYL HARMON

B. S., Heidelberg College
Duke University
Massachusetts Institute of
Technology
M. in Education,
Kent State University
General Science
Assistant Football Coach
Assistant Basketball Coach
Baseball Coach
Meteorology Club Adviser



LEILA HELMICK

A. B., Wittenberg College
Chemistry, Physics
Physical Science
Honor Club Adviser
Science Club Adviser
Sr. Div. Audio-Visual
Director
Chairman Visual Education
Committee

VOCATIONAL STUDIES



ROSS HOY

B. S. in Education,
Kent State University
Ohio State University
Ohio Wesleyan University
Industrial Arts



SIG. N.
GUCKENHEIMER

B. S., M. A., Ohio State
University
Kent State University
Related Technology
Co-ordinator of Vocational
Education
Adult Education



THEODORE FAIT

Kent State University
Vocational Machine Shop
Vocational Club Adviser



PEARSON PUGH

B. S. in Agriculture,
Ohio State University
Industrial Arts



ELEANOR SMITH

B. S. in Education,
Ohio State University
Findlay College
Home Economics I and II



HERBERT W.
SHEPPERD

B. A. Kent State University
Industrial Arts



MRS. BARBARA
WRIGHT MAKEE

B. S. in Home Economics,
Ohio University
Wittenberg College
University of Colorado
Home Economics I, III



FINE ARTS AND USEFUL ARTS



PAUL V. BLISS

A. B., Hiram College
B. M. E. and M. M.,
Northwestern University
Columbia University
Senior Band
Junior and Senior Choirs
Junior Division Choruses



GEORGE POLCE

B. S., in P. S. Music,
University of Cincinnati
Cincinnati Conservatory of
Music
Baldwin-Wallace College
Kent State University
Supervisor of Inst. Music
Junior and Senior
Orchestras
Dance Band
Grade School Inst. Music



ELIZABETH ANN
PASSMORE

B. A., Wooster College
Ohio State University
Bowling Green University
University of Utah
University of Cincinnati
Librarian



RICHARD E. HANSON

B. of Music, Cincinnati
Conservatory of Music
University of Cincinnati
University of Virginia
College of William & Mary
Marching and Concert
Bands
Junior Division Bands
Elementary Strings and
Song Flute



MARY A. HORGER

Assistant Librarian



EDWARD F.
STRAZISAR

B. S. in Education,
Bowling Green University
Drivers Education and
Training

LEOLA C. WILLIAMS

B. S. in Education,
Office Training School
Ohio State University
Shorthand II and Typing II
Bookkeeping I
Young Business Leaders
Club
Central News Typists
Sophomore Class Adviser



DELBERT C. PHILLIPS

B. S. in Education,
Ohio University
Salesmanship
Business Law
Typing I
Bookkeeping II
Magazine Drive Auditor



JANE REISER

A. B., Ohio Wesleyan
University
Ohio State University
Shorthand I and Typing I
English
Future Teachers of America
Junior Class Adviser

OFFICERS AND CUSTODIANS



FRANK B. FUERST
Superintendent of Buildings
and Grounds



CHARLES KNEUBUEHL
Custodian



HAROLD BARTHOLOW
Attendance Officer



WALTER TEEL
Custodian



DAVE MAJOR
Custodian



HARRY NUSSBAUM
Custodian



E. F. SCHNEIDER
Custodian

CLASSES



Mr. Howey's Algebra Class: *"Let Einstein figure it out."*

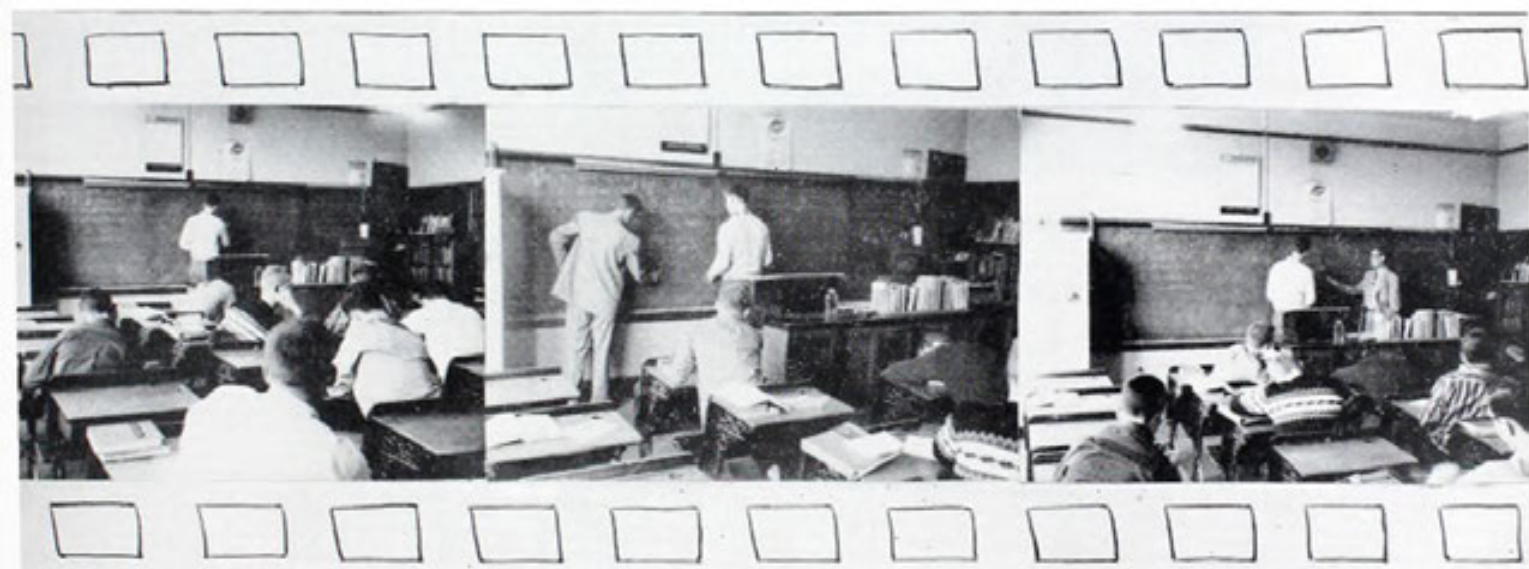

SENIORS



John Gray, Linda Lewis, Lane Lewis, Carole Mathias

SENIOR CLASS OFFICERS

President ----- John Gray
Vice President ----- Linda Lewis
Secretary ----- Lane Lewis
Treasurer ----- Carole Mathias
Advisors ----- Miss Moffitt - Mr. Gartrell

Motto: We shall find a way or make one.

Flower: Rose

Colors: Coral and White

SENIORS

JERRY L. ACKERMAN "Bubbles"

*"If it weren't for my studies,
I'd get along fine in school."*

Class Committee 12; Jr. Jamboree 11;
F. T. A. 12; Young Business Leaders
Club 12; Hi-Y 11; Forensic Club 12.



LINDA LEA ANGEL

*"One of the rare students who goes
to school to gain knowledge."*

Honor Club 10, 11, 12; Orchestra 10,
11, 12; A Cappella Choir 10, 11, 12;
Scholarship Tests 10, 11, 12; Class
Committee 12; Jr. Jamboree 11; Y-
Teens Cabinet 11, 12; Spanish Club
11, 12; F. T. A. 10, 11, 12.

MARIAN ANN ADELMAN "Babe"

*"Sometimes I sit and think, usually
I sit."*

A Cappella Choir 11, 12; Scholarship
Tests 10, 11, 12; Class Officer 10; Jr.
Jamboree 11; Y-Teens 10; Future
Nurses Club 11, 12; F. T. A. 10, 11,
12; Spring Carnival 11, 12; Auditorium
Usher 10, 11, 12; Class Committee 12.



NORMAN J. ASH

*"Speech is silver, but silence is
golden."*

Class Committee 12; Vocational Club
11, 12.

JOAN M. ALLMAN

"She scatters cheer."

Y-Teens 12; Library Staff 11, 12; F.
T. A. 11; G. A. A. 12; Young Busi-
ness Leaders Club 12; Class Committee
12.



JACK BAILEY "Beetle"

*"A leader of men; a follower of
women."*

A Cappella Choir 10, 11, 12; Class
Committee 12; Jr. Jamboree 11; Foot-
ball Team 10, 11, 12.

JOY MARIE ALLMAN

"Laughing and trouble-free."

Class Committee 12; Jr. Jamboree 11;
Future Nurses Club 12; G. A. A. 12.



JOHN C. BARBEE "Jack"

"Thought is deeper than all speech."

A Cappella Choir 10, 11, 12; Class
Committee 12.

JOYCE ALLMAN

"Full of pep and fun."

Class Committee 12; Y-Teens 12;
Library Staff 10, 11, 12; G. A. A. 12;
F. T. A. 11.



ALBERT BAUMER

"He is always dame-dreaming."

Band 10, 11; A Cappella Choir 11;
Class Committee 12; Jr. Jamboree 11.

FRED L. ANDERSON "Bugs"

"He loves a joke."

Class Committee 12; Vocational Club
11, 12.



JANET KAY BEABER "Bee"

*"My heart is like the moon, always
a man in it."*

Band 10, 11, 12; A Cappella Choir 11,
12; Class Committee 12; Jr. Jamboree
11; Future Nurses Club 11; F. T. A.
11, 12; G. A. A. 10, 11, 12.

1 9 5 7

SENIORS

DARLENE G. BEATTY "Dolly"

"A quiet sunny nature, which to know is to remember."

Class Committee 12; G. A. A. 12; F. T. A. 11.



TOM R. BECKER

"Oh, why can't I behave?"

Class Committee 11, 12; Jr. Jamboree 11; Athletic Manager 11, 12; Young Business Leaders Club 12; F. T. A. 12.



EDWARD E. BERNDT

"Give me protection from the other sex."

A Cappella Choir 10; Class Committee 12; Jr. Jamboree 11; Football Team 10; Track Team 10; Vocational Club 11, 12.



MYRWOOD CHARLES BESOZZI

"Woody"
"Versatile and dependable."

Honor Club 12; Band 10, 11, 12; A Cappella Choir 11; Scholarship Tests 10, 11, 12; Class Committee 12; Jr. Jamboree 11; Hi-Y 11, 12; Science Club 12; Pep Band 10, 11, 12; Forestry Club 11, 12.

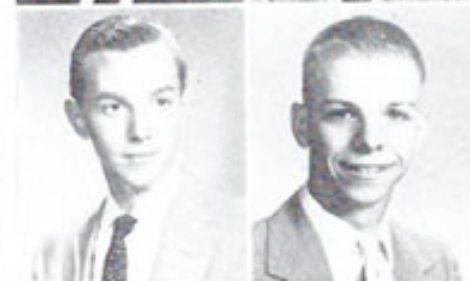

PAUL F. BETCHE "Pablo"

"A careful student—careful not to overdo."

Band 10, 11; Orchestra 10, 11; Class Committee 12.



JOHN C. BLINN III "Jay"

"What a heap of knowledge in one head."

Honor Club 10, 11, 12; Band 11; Orchestra 11; Dance Band 11, 12; Scholarship Tests 11, 12; Central News Staff 11, 12; Class Committee 12; Jr. Jamboree 11; Chemistry Lab Assistant 12; Science Club 11, 12; Tennis Team 12.



JOHN JOE BOBER "Bobo"

"If the girls would only let me alone."

Class Committee 12; Jr. Jamboree 11; Assembly Committee 11.

ELLEN K. BORN

"Beware! I might do something startling yet!"

Honor Club 10, 11, 12; Band 10; Scholarship Tests 10, 11, 12; Central News Staff 10, 11, 12; Class Committee 11, 12; Jr. Jamboree 11; Student Council 10, 11; Y-Teens 10, 11, 12; Y-Teens Cabinet 12; Future Nurses Club 11, 12; Spring Carnival 11, 12; F. T. A. 10, 11, 12.

NELSON F. BOUR "Spider"

"If your fun interferes with your studies, quit studying."

A Cappella Choir 10; Class Committee 12; Student Council 11; Spanish Club 11; Science Club 12.

EDWARD R. BRICK "Pretzels"

"Women are wolves."

Class Committee 12; Jr. Jamboree 11; Athletic Manager 12; Basketball Team 10, 11; Spanish Club 11, 12; Science Club 12.

RAY R. BROCK JR.

"He clowns around."

Class Committee 12; Jr. Jamboree 11; Basketball Team 10; Student Council 11; Tennis 10, 11, 12.

TWYLA JEAN BUTT

"She gains her friends by being one."

Scholarship Tests 10; Class Committee 12; Jr. Jamboree 11; Y-Teens 10, 11, 12; Future Nurses Club 11, 12; Library Staff 10, 11; F. T. A. 10, 11, 12; G. A. A. 10, 12.

SENIORS

DOROTHY MARIE CHANEY

"Just thinking of him."

Class Committee 12; Jr. Jamboree 11; Young Business Leaders Club 12; G. A. A. 10, 11; F. T. A. 10, 11, 12; Spring Carnival 11, 12.



FRED CRONEBACH

"In my heart is room for every girl."

Class Committee 12; Jr. Jamboree 11; Football Team 10, 11, 12; Track Team 10, 11; Vocational Club 11, 12.

PHYLLIS ANN CHRISTY "Phyl"

"I have no other but a woman's reason."

Band 10, 11, 12; Scholarship Tests 10, 12; Class Committee 11, 12; Jr. Jamboree 11; Student Council 11; Y-Teens 10, 11, 12; Library Staff 10, 11; Assembly Committee 12; G. A. A. 10, 11, 12.



THOMAS DAPOZ "Tom"

"A good line is the shortest distance between two dates."

Class Committee 12.

MARCIA THOMAS COEN

"Life is a mystery to me."

Class Committee 12; Young Business Leaders Club 11; F. T. A. 11, 12.



JAMES ARTHUR DAVIS "Jim"

"Golf enthusiast, and real good, too."

Class Committee 12; Science Club 12; Golf Team 11, 12.

WILLIAM COOPER "Bill"

"Athletically inclined, scholastically minded, popularly acclaimed."

Scholarship Tests 10, 11; Delphian Staff 10, 11, 12; Jr. Jamboree 11; Football Team 10, 11, 12; Basketball Team 10, 11, 12; Chess Club 11, 12; Class Committee 12.



SHIRLEY ANNE DAVIS "Shirl"

"There's nothing like fun, is there?"

Honor Club 10, 11, 12; Band 10, 11; Scholarship Tests 10, 11, 12; Central News Staff 10, 11, 12; Class Committee 12; Jr. Jamboree 11; Y-Teens 10, 11, 12; Future Nurses Club 10, 11, 12; F. T. A. 10, 11, 12; Auditorium Usher 10, 11, 12.

KENNETH E. COTTERMAN

"Kenny"

"He is a hunter; women are his game."

Central News Staff 10, 11, 12; Class Committee 11, 12; Student Council 10; Spring Carnival 11.



MARILYN JANE DEARDORFF

"So easy to get along with."

A Cappella Choir 10; Class Committee 12; Jr. Jamboree 11; Young Business Leaders Club 11.

ESTA LORENE COUTS

"A fun-loving girl."

Class Committee 12; Y-Teens 10, 11, 12; G. A. A. 11, 12; F. T. A. 12.



PATRICIA ANN DEMUTH

"Patty"

"A high-school wonder who keeps us in suspense."

Band 10, 11; Class Committee 12; Jr. Jamboree 11; F. T. A. 10, 11, 12; G. A. A. 11, 12; Student Council 11; Y-Teens 10, 11, 12.

1 9 5 7

SENIORS

MICHAEL ERIN DENNING

"Mike"

*"Love to one, friendship to many,
goodwill to all."*

A Cappella Choir 10; Class Committee 12.



CAROLE JEAN DE VORE

"Excuse her devilish deeds."

Central News Typist 12; Class Committee 12; Jr. Jamboree 11; Young Business Leaders Club 12; Y-Teens 12; Spanish Club 10; F. T. A. 10, 12.



DONNA LEE DUDA

"Lightheartedness and rare good nature."

A Cappella Choir 10, 11, 12; Class Committee 12; Jr. Jamboree 11; Student Council 12; Young Business Leaders Club 12.



JOHN C. DUNN "Punchy"

"Greater men than I have lived, but I doubt it."

Class Committee 12; Jr. Jamboree 11; Science Club 11, 12.



ANTHONY FABIANO "Tony"

"Music, maestro, please."

Band 10, 11, 12; Orchestra 10, 11, 12; Dance Band 10, 11, 12; Jr. Jamboree 11; Class Committee 12; Hi-Y 12.



MARVIN ROY FETE "Butterball"

"I'm not lazy—I just hate work."

Class Committee 12; Jr. Jamboree 11; Spanish Club 10, 11; Science Club 12.



JANICE DEANE FISHER "Janny"

"True to friend, kind to foe."

Class Committee 12; Young Business Leaders Club 12; Y-Teens 12; G. A. A. 10, 11; F. T. A. 12.



RICHARD RAY FISHER "Dick"

"Thought is deeper than all speech."

Class Committee 12; Football Team 10; Science Club 11, 12; Chess Club 12.



DAN EUGENE FITCH

"When I grow to be a man."

Class Committee 12; Jr. Jamboree 11; Football Team 10, 11; Golf Team 11, 12.



INEZ LOUISE FONTANA

"Her ways are ways of pleasantness."

Class Committee 12; Jr. Jamboree 11; Young Business Leaders Club 12; Y-Teens 10, 11, 12; Spanish Club 10; Central News Typist 12.



SONIA LEE GARABRANDT

"Sonie"

"Always laugh when you can; it's good medicine."

Band 10, 11, 12; Orchestra 11; Jr. Jamboree 11; Future Nurses Club 11, 12; F. T. A. 11, 12; Class Committee 12.



SIDNEY GAIL GEIB "Sid"

*"In her eyes mischief twinkles.
Always in for lots of fun."*

A Cappella Choir 10; Class Officer 11; Class Committee 12; Jr. Jamboree 11; Student Council 11, 12; Young Business Leaders Club 11; Y-Teens 10; F. T. A. 10, 11, 12; G. A. A. 12.



SENIORS

JOHN FRANKLYN GILGEN
"Fritz"

"He is the kind of guy who would marry Jane Russell for her money."
Scholarship Tests 10; Jr. Jamboree 11; Chemistry Lab Assistant 12; Athletic Manager 11; Football Team 10, 12; Basketball Team 10; Track Team 10, 11, 12; Spanish Club 11; Science Club 11, 12; Boy's State Representative 11; Spring Carnival 11; Class Committee 12.

EUGENE FRANCIS GOPP "Hugo"
"Good nature and good sense are ever joined."

Class Committee 12; Athletic Manager 12; Football Team 10, 11; Track Team 10.

JOHN PAUL GRAY "Do Do"
"A good sort, a good sport, and the hand behind the Senior gavel."

Class Officer 12; Class Committee 12; Jr. Jamboree 11; Football Team 10, 11, 12; Basketball Team 10, 11, 12; Track Team 10, 11; Hi-Y 10, 11, 12; Science Club 12; Boy's State Representative 11.

VERNE EDWIN GRAY

"A good time comes first."

Class Committee 12.

JERRY LEE GREEN

"There is one interest in his life."

Class Committee 12; Jr. Jamboree 11; Science Club 12.

SANDRA GREEN

"Mighty sweet and mighty wise, the fun just twinkles in her eyes."

Scholarship Tests 10, 11, 12; Central News Staff 11, 12; Class Committee 12; Jr. Jamboree 11; Student Council 10, 11, 12; Y-Teens 10; F. T. A. 10, 11, 12; Spring Carnival 11, 12.



MARILYN ESTHER HACHTEL
"Red"

"A happy, friendly girl."

Class Committee 12; Young Business Leaders Club 12; Library Staff 10, 11.



RALPH HARBAUGH "Harby"

"The height is the measure of the man."

Class Committee 12.



WILLIAM BADEN HARDING
"Bill"

"Every man has his fault, and honesty is his."

Band 10; A Cappella Choir 10; Jr. Jamboree 11; Class Committee 12; Forestry Club 10, 11, 12; Science Club 11, 12; Chess Club 11, 12; F. T. A. 12.



CAROLE LOUISE HARIG

"Her sunny disposition is a rare thing."

Class Committee 12; Stadium Usher 2; Young Business Leaders Club 12; Y-Teens 12.



SALLY L. HARRIS

"What a joy to find a friendly girl!"

Class Committee 12; Y-Teens 12; Young Business Leaders Club 12; Spanish Club 10, 11; G. A. A. 10.



STANLEY MELVIN HARRIS

"Melvin"

"I came, I saw, I overcame."

Class Committee 12; Vocational Club 11, 12.

1 9 5 7

SENIORS

DOROTHY ELIZABETH HAWK

*"She is gentle, she is shy—but
there is mischief in her eye."*

Band 11, 12; Orchestra 12; A Cap-
pella Choir 10, 11, 12; Class Committee
12; Y-Teens 10, 11, 12; Future Nurses
Club 11, 12.



WARD THEODORE

HOLDSWORTH, JR. "Ward"
*"Here's to the biggest, broadest grin,
a darn good sport he's always been."*
Scholarship Tests 10, 11; Delphian
Staff 10, 11, 12; Class Committee 12;
Jr. Jamboree 11; Football Team 10,
11, 12; Basketball Team 10, 11, 12;
Track Team 10, 11; Spanish Club 11;
Science Club 12.

JAMES S. HENRIOTT "Jim"

*"If he has any fault, he has left us
in doubt."*

Band 10, 11; Central News Staff 10,
11, 12; Class Committee 12; Jr. Jam-
boree 11; Science Club 11, 12.



JAMES FRANKLIN HOY "Jim"

"A man of worth." *Jim Hoy*
Class Committee 12; Band 10, 11;
Dance Band 10, 11, 12; Jr. Jamboree
11; Science Club 11, 12; Boy's State
Representative 11.

JUDITH LUCRETIA HILLER
"Judy"

*"Full of laughter, full of fun, a friend
indeed to everyone."*

Class Committee 12; Young Business
Leaders Club 12; Y-Teens 12.



SALLY HUDSON "Puddles"

*"The female of the species is
deadlier than the male."*
Band 10, 11, 12; Drum Majorette 12;
Delphian Staff 10, 11, 12; Class Com-
mittee 12; Jr. Jamboree 11; Student
Council Officer 11, 12; Y-Teens 10,
11; Future Nurses Club 12; F. T. A.
10, 11, 12; G. A. A. 11, 12; Spring
Carnival 11, 12; Auditorium Usher 10,
11, 12; Student Council 10.

ROBERT HINES "Dervin"

*"A handful of good luck is worth a
bushel of learning."*

Class Committee 12; Vocational Club
11, 12.



RICHARD THOMAS HUFF

"Snuff"
*"All great men are dying, I don't
feel well myself."*
Class Committee 12; Jr. Jamboree 11;
Vocational Club 11, 12; Stage Crew
10, 11, 12.

JERRY L. HINSON

"Silence is as great an art as speech."

Class Committee 12.



CAROL LYNN
HUMERICKHOUSE

"Enjoys her share of fun each day."
Scholarship Tests 10, 11, 12; Delphian
Staff 10, 11, 12; Class Committee 12;
Jr. Jamboree 11; Y-Teens 10, 11, 12;
Future Nurses Club 11, 12; Assembly
Committee 12; G. A. A. 10, 11; F.
T. A. 10, 11, 12.

LARRY RAY HOBART

"A smile is as contagious as a yawn."

Band 10, 11; Scholarship Tests 10;
Class Committee 12; Science Club 12.



JANET HUPP "Jae"

"Sing away sorrow, sing away care."
Band 10, 11; Orchestra 10, 11; A
Cappella Choir 12; Class Committee
12; Jr. Jamboree 11; Future Nurses
Club 11, 12.

SENIORS

Love Kirk

JERRY E. JOHNSON "Cherry"

"There should be more boys like Jerry."

A Cappella Choir 10, 11; Drum Major 11, 12; Class Officer 10, 11; Color Guard 10; Jr. Jamboree 11; Student Council Officer 11, 12; Hi-Y 11, 12; Class Committee 12.



DAVID J. KIRK "Dave"

"An eye for news, a mind for work, and time for fun."

Honor Club 11, 12; A Cappella Choir 10; Scholarship Tests 10, 11, 12; Delphian Staff 10, 11, 12; Class Committee 12; Hi-Y 10, 11, 12; Science Club 11, 12; Boy's State Representative 11; Golf Team 10, 11, 12; Chess Club 11, 12.

ROBERTA MARIE JOHNSON "Bobbi"

"Well liked, always ready for a laugh."

Class Committee 12; Y-Teens 12; F. T. A. 12; G. A. A. 12.



JAY KOPP

"My friend, your friend, and our friend."

Class Committee 12; Vocational Club 11, 12; Forestry Club 10, 11, 12.

WILLIAM CARL JOHNSTON

"Bill has a way with everyone."

Scholarship Tests 10, 11; Class Committee 12; Golf Team 10, 11, 12.



JUDITH ANN KORN "Judy"

"I love for excitement, anxious to graduate."

Honor Club 10, 11, 12; Band 10, 11; Orchestra 10; Dance Band 10; Class Committee 12; Scholarship Tests 10, 11, 12; Delphian Staff 12; Central News Typist 12; Jr. Jamboree 11; Y-Teens 10; Young Business Leaders Club 11, 12; F. T. A. 10, 11, 12; Spring Carnival 10; Pep Band 10.

LARRY ALLEN JONES

"Likes being a senior—chief interest women."

Band 10; Color Guard 10; Class Committee 12; Hi-Y 11, 12; Science Club 12; F. T. A. 12.



WILLARD JOSEPH LEGGETT

"Flake"

"If grades were given for having fun, Joe would rank as number one."

Class Committee 12.

LOUISE ANN KIDD

"Likes sports, cheerful and popular."

A Cappella Choir 10, 11, 12; Class Committee 12; Jr. Jamboree 11; Y-Teens 10, 11, 12; Future Nurses Club 11, 12; F. T. A. 10, 11, 12; Auditorium Usher 10, 11, 12; G. A. A. 11.



RICHARD A. LEGGETT "Ears"

"When you see his car barreling down the street—brother, look out!"

A Cappella Choir 10; Central News Staff 10, 11, 12; Class Officer 10; Athletic Manager 10, 11; Basketball Team 10, 11; Science Club 12; Chess Club 11, 12; Tennis Team 10.

EUGENE RALPH KIPP

"Contagious smile, eager to please, nice to know."

Band 11, 12; A Cappella Choir 10, 11; Class Committee 12; Jr. Jamboree 11; Hi-Y 11, 12.



SUE ANN LENHART "Susie"

"She walks with a stately air."

Class Committee 12; Jr. Jamboree 11; Young Business Leaders Club 12.

1 9 5 7

SENIORS

LANE DIANE LEWIS "Lane Jane"
*"Has humor and wit, is lots of fun;
 all she does is very well done."*

Honor Club 10, 12; A Cappella Choir 10, 11; Scholarship Tests 10, 11, 12; Central News Typist 12; Class Officer 10, 11, 12; Class Committee 12; Cheerleader 10, 11, 12; Jr. Jamboree 11; Y-Teens 10, 11; Young Business Leaders Club 12; F. T. A. 10, 11, 12; Spring Carnival 11, 12.

LINDA LEE LEWIS

"Fun just twinkles in Linda's eyes."
 Honor Club 10, 11; Band 10, 11; Scholarship Tests 10, 11; Central News Typist 12; Class Officer 12; Class Committee 12; Jr. Jamboree 11; Young Business Leaders Club 11, 12; Y-Teens 10, 11, 12; G. A. A. 10, 11, 12; Auditorium Usher 10, 11, 12; F. T. A. 11, 12.

RITA MARIE LINARD

"A quiet mind is richer than a crown."
 Band 10, 11; Dance Band 11, 12; Central News Typist 12; Class Committee 12; Jr. Jamboree 11; F. T. A. 10; Young Business Leaders Club 12; Spring Carnival 11, 12; Pep Band 10.

CARL R. LOOS "Clutch"

*"Not that I love study less, but that
 I love fun more."*

Class Committee 12.

JOHN C. LUYSER

*"A man's friendships are one of the
 best measures of his worth."*

Class Committee 12.

ROBERTA McBEE

"Quiet but confident."

Class Committee 12.



RONNIE WILLIAM MANGON

*"There is never a dull moment when
 Ronnie is around."*

Class Committee 12; Science Club 12.

PATRICIA LOUISE MARSHALL
 "Lu Lu"

*"A snappy little gal with an accent
 on grace."*

Class Committee 12; Jr. Jamboree 11; Student Council 10, 11, 12; Y-Teens 10, 11, 12; F. T. A. 10, 11, 12.

RONALD EARL MARTIN

*"No storm can ruffle the current
 of his life."*

Class Committee 12; Track Team 10, 11; Vocational Club 11, 12.

REBECCA JEAN MARVIN
 "Becky"

"An outstanding girl with a high I. Q."
 Honor Club 10, 11, 12; Scholarship Tests 10, 11, 12; Class Committee 11, 12; Young Business Leaders Club 11; Spanish Club 10, 11; F. T. A. 10, 11, 12.

CAROLE LYNN MATHIAS
 "Louie"

"A model of vim, vigor and vitality."
 Honor Club 10, 12; A Cappella Choir 10, 11; Scholarship Tests 10, 11, 12; Class Officer 12; Jr. Jamboree 11; Student Council 12; Y-Teens 10, 12; Future Nurses Club 12; F. T. A. 10, 11, 12; Spring Carnival 11, 12; Class Committee 12; Student Council Officer 10, 11.

TERRY MARIE MERRYMAN
*"How could we graduate without
 Terry?"*

Class Committee 12; Young Business Leaders Club 12; Y-Teens 12; G. A. A. 11, 12.

SENIORS

JUDITH ANN MILINSKY "Judy"
"Rare is the union of beauty and intelligence."

Honor Club 10, 11, 12; Band 10, 11, 12; Orchestra 10, 11, 12; A Cappella Choir 10, 11; Scholarship Tests 10, 11, 12; Class Committee 12; Jr. Jamboree 11; Student Council 10, 12; Y-Teens 10; F. T. A. 10, 11, 12; Spring Carnival 11, 12.

EILEEN MILLER

"Life is not worth living without fun and boys."

A Cappella Choir 10, 11; Class Committee 12; Jr. Jamboree 11; Student Council 12; Y-Teens 10, 11; Library Staff 10; F. T. A. 10, 11, 12; Spring Carnival 11.

DONNA JOANNE MINNICH

"Simplicity's rare charm is hers."

A Cappella Choir 10, 11, 12; Class Committee 12; Young Business Leaders Club 12; Y-Teens 10, 11, 12; G. A. A. 10, 11.

BARBARA JAYNE MONTGOMERY "Barb"

"What she doesn't do isn't worth doing."

Band 10, 11, 12; Orchestra 10, 11, 12; A Cappella Choir 10, 11, 12; Dance Band 10, 11, 12; Drum Majorette 12; Class Committee 12; Jr. Jamboree 11; Future Nurses Club 11; F. T. A. 11, 12.

PAUL DAVID MORELAND

"The heart of honor, the tongue of truth."

Band 10, 11, 12; Orchestra 10, 11, 12; A Cappella Choir 12; Dance Band 12; Scholarship Tests 10; Class Committee 12; Jr. Jamboree 11; Spanish Club 10; Science Club 11, 12; Boy's State Representative 11; Chess Club 11.

LARRY DEAN MURPHY "Murph"

"Oh, this learning, what a thing it is!"

Band 10, 11, 12; A Cappella Choir 11, 12; Scholarship Tests 12; Class Committee 12; Jr. Jamboree 11; Hi-Y 11, 12; Science Club 12.



PATRICIA A. MURPHY "Pat"

"Possesses both spark and sparkle."

Honor Club 10; Band 10, 11, 12; Class Committee 11, 12; Student Council 10, 11; Y-Teens 10, 11, 12; Future Nurses Club 11, 12; G. A. A. 10, 11.

ROBERTA JUNE MURPHY

"She is prim, she is neat, she is pleasant and very sweet."

Honor Club 10, 11, 12; A Cappella Choir 10, 11, 12; Scholarship Tests 10, 11, 12; Class Committee 12; Y-Teens 10, 11, 12; Future Nurses Club 10, 11, 12; F. T. A. 10, 11, 12.

BARBARA JEAN NEDVED

"Barbie"

A Cappella Choir 10, 11, 12; Y-Teens 10, 11, 12; Future Nurses Club 12; G. A. A. 12; Spring Carnival 10; Young Business Leaders Club 11, 12; Class Committee 12.

JERRY A. NEWTON "Punk"

"He seems to think that even in heaven classes lie late and snore."

Class Committee 12; Jr. Jamboree 11; Basketball Team 10; Science Club 11, 12.

LAURA E. OWENS

"She does little kindnesses which most leave undone or despise."

Class Committee 12; Y-Teens 10, 11, 12; Future Nurses Club 11, 12; Girl's State Representative 11.

BARBARA LEE PACKER "Barb"

"Modest, cheerful, full of glee, we wish more girls like she could be."

Band 10; A Cappella Choir 10; Scholarship Tests 11, 12; Class Committee 12; Student Council 10, 11, 12; Future Nurses Club 11, 12; F. T. A. 10, 11.

1 9 5 7

SENIORS

SANDRA MARIE PAISLEY

"Sandy"

"Soulful eyed, demure and kind."

A Cappella Choir 10, 12; Scholarship Tests 10; Class Committee 12; Future Nurses Club 12; Y-Teens 10; G. A. A. 12; F. T. A. 10, 12.



SCHARLENE KAY PRICE

"Scharlie"

"Quiet, but full of fun."

Band 10; Class Committee 12; Future Nurses Club 12.

DAVID ARTHUR PEARCH

"Dave"

"He stoops to nothing but the door."

Class Committee 12; Vocational Club 11, 12; Forestry Club 12.



HARRY S. PROVAN "Sneaky"

"Silent acts have great influence."

Class Committee 12; Jr. Jamboree 11; Science Club 12.

ATLEE PETERMAN

"I am he of whom you've heard so much."

Class Committee 12; Chess Club 11, 12.



MARTHA JANE PRYSI "Mo"

"A lovely lady garmented in light from her own beauty."

Honor Club 10, 12; A Cappella Choir 10, 11, 12; Scholarship Tests 10, 12; Delphian Staff 10, 11, 12; Class Committee 11, 12; Jr. Jamboree 11; Y-Teens 10, 11, 12; Future Nurses Club 10, 11, 12; Assembly Committee 12; Spring Carnival 11; F. T. A. 10, 11, 12; Auditorium Usher 10.

J. STEPHEN PHILLIPS "Steve"

"Rhythm is my business."

Band 10, 11, 12; Orchestra 11, 12; Dance Band 10, 11, 12; Scholarship Tests 10; Class Committee 12; Jr. Jamboree 11; Basketball Team 10, 11; Science Club 12; Tennis Team 10, 11, 12; F. T. A. 12.



CAROL JEANNE QUIMBY

"Quality, not quantity, is my measure."

Honor Club 10, 11, 12; A Cappella Choir 10, 11, 12; Scholarship Tests 10, 11, 12; Class Committee 12; Jr. Jamboree 11; Y-Teens 10, 11, 12; Y-Teens Cabinet 10, 12; Future Nurses Club 11, 12; F. T. A. 10, 11, 12.

CHARLES L. POMPEY "Peanuts"

"A rare combination of wisdom and wit."

Scholarship Tests 10; Class Committee 12; Hi-Y 10; Spanish Club 11; Golf Team 10, 11.



ROBERT GARY RAIFF "Skinny"

"Everybody's pal, but it's fun."

Class Committee 12; Football Team 10, 11, 12; Stage Crew 11.

SHIRLEY ANN POWELL

"A little learning is a dangerous thing."

Orchestra 10; Scholarship Tests 11; Young Business Leaders Club 12; Y-Teens 12; G. A. A. 12; F. T. A. 12; Class Committee 12.



ANNA LEE RAPPORT "Annie"

"How she can drive—brother, how she can drive!"

A Cappella Choir 10; Scholarship Tests 12; Class Committee 11, 12; Jr. Jamboree 11; Y-Teens 10, 11, 12; F. T. A. 10, 11, 12; G. A. A. 11, 12.

SENIORS

ROSALIE J. REICHMAN "Rosie"

"She has eyes for one man only."

Scholarship Tests 10, 11; Delphian Staff 10, 11, 12; Class Committee 12; Y-Teens 10, 11; Future Nurses Club 10, 11; F. T. A. 10, 11, 12.



CAROL RUTH SCHWARTZ

"Sunny, coy and impish."

Band 10, 11; Scholarship Tests 10, 11; Class Committee 12; Jr. Jamboree 11; Young Business Leaders Club 12; Library Staff 11; G. A. A. 10, 12; F. T. A. 10.

GLADYS JOYCE RIGGS "Snooks"

"A serious manner enhanced by a pleasing personality."

Band 10, 11, 12; Class Committee 11, 12; Y-Teens 10, 11, 12; Future Nurses Club 11, 12; G. A. A. 10, 11.



JOHN R. SCOTT "Scotty"

"The world knows nothing of its greatest men."

Class Committee 12; Jr. Jamboree 11.

CAROL ANN RINGLER "Annie"

"Nice things come in small packages."

Class Committee 12; Jr. Jamboree 11; Young Business Leaders Club 12; Future Nurses Club 11, 12; G. A. A. 10, 11.



NANCY JO SEVERN

"Her future is settled."

Class Committee 12; Future Nurses Club 12.

WILLIAM E. RIPLEY "Bill"

"My kingdom for a horse!"

Band 10; A Cappella Choir 10; Class Committee 12.



BENJAMIN F. SHAW "Ben"

"If it's fun, he's for it."

Class Committee 12.

LARRY S. ROSS

"A quiet, friendly guy."

Band 10, 11, 12; Class Committee 12; Science Club 12.



DONNA JEAN SHULL

"Dependable and quiet."

Class Committee 12; Young Business Leaders Club 11, 12; Y-Teens 12.

JOHN EDWARD ROTH "Johnny"

"He is modest and quiet."

Class Committee 12.



BARBARA LEE SMITH "Smitty"

"Life was always meant to be enjoyed."

Band 10; Scholarship Tests 10, 11, 12; Class Committee 12; Jr. Jamboree 11; Y-Teens 10; Future Nurses Club 10, 11, 12; Assembly Committee 12; F. T. A. 10, 11, 12; Auditorium Usher 10, 11, 12.

1 9 5 7

SENIORS

EDWARD M. SMITH "Elvis"
"Intellectual connoisseur of cars."
 Class Committee 12.



MARLA STEINBAUGH "Kay"
"A manner as light as her hair."
 Class Committee 12; G. A. A. 10, 11, 12; Young Business Leaders Club 12.

JERRY DEAN SMITH
"He is full of good intentions, but—"
 A Cappella Choir 10; Class Committee 12; Athletic Manager 12; Science Club 12.



Drew Farnum Steis
 DREW FARNUM STEIS

"Did someone mention dancing?"
 Orchestra 10, 11; Class Committee 12; Chess Club 12; Student Council 12; Spanish Club 11, 12; Forensic Club 11, 12; Science Club 11, 12; Library Staff 10.

MINNIE SNYDER
"Gentle in manner, quiet in nature."
 Honor Club 10; Class Committee 12; Library Staff 10; G. A. A. 10.



CAROL JEAN STEPHAN
"What should people do but be merry?"
 Class Committee 12; Y-Teens 12; G. A. A. 12; F. T. A. 12.

JOHN CHARLES SPRING "Butch"
"A dynamic package of pep."
 A Cappella Choir 10, 11; Class Committee 12.



WILLIAM HAROLD STOKEY
 "Bill"
"One of our boys, likeable, future machinist."
 Class Committee 12; Football Team 10, 11, 12; Track Team 10, 11, 12; Vocational Club 11, 12.

LINDA LEE STAHL "Tee Hee"
"A thousand words are better than any old picture."
 A Cappella Choir 10; Scholarship Tests 10, 11; Class Officer 11; Class Committee 12; Jr. Jamboree 11; Y-Teens 10, 11, 12; Y-Teens Cabinet 12; Future Nurses Club 10, 11; Library Staff 10; F. T. A. 10, 11, 12.



JAMES E. STUTZ "Jim"
"He who has ambition has a future."
 Honor Club 10; Class Committee 12; Jr. Jamboree 11; Chemistry Lab Assistant 12; Hi-Y 12; Science Club 11, 12; Chess Club 11, 12; Tennis Team 12; Forestry Club 12.

DONALD LEE STEEN
"Noble in thought and deed."
 Class Committee 12; Stadium Usher 10; Hi-Y 10; Chess Club 11, 12.



ROBERT EUGENE STUTZ "Bob"
"What's a man anyhow? What am I? What are you?"
 Band 10, 11, 12; Orchestra 11; Class Committee 12; Jr. Jamboree 11; Hi-Y 10, 11, 12; Assembly Committee 12; F. T. A. 12; Pep Band 10, 11, 12.

1 9 5 7

SENIORS

TONI THOMAS

Casual, but oh, so cute.

Honor Club 10; Band 10, 11; Orchestra 10; A Cappella Choir 10, 11, 12; Scholarship Tests 10, 11, 12; Class Committee 12; Student Council 12; Y-Teens 10, 11, 12; Future Nurses Club 11, 12; Jr. Jamboree 11; F. T. A. 11; G. A. A. 10, 11, 12.



JIM WALLACE

"We grant, although he had much wit, he was very shy of using it."

Class Committee 12; Stadium Usher 11; Vocational Club 11, 12.

MARGARET ANN TODD "Peggy"

"Thinks more than she says."

Class Committee 12; G. A. A. 10, 11, 12; Young Business Leaders Club 12.



JON ROBERT WALTERS

"Bubbles"

"The silent type until you know him."

Class Committee 12; Football Team 10, 11, 12; Track Team 10; Chess Club 12.

PATSY SUE TORGLER "Trish"

"Golden hair, witty, chicle chomper."

Scholarship Tests 10, 11, 12; Class Committee 12; Cheerleader 10, 11, 12; Jr. Jamboree 11; Student Council 11, 12; Y-Teens 10, 11, 12; Future Nurses Club 11, 12.



BETTY JUNE WALTON

"A gentle eye, a voice more kind, we may not look on earth to find."

Class Committee 12; Y-Teens 10, 11, 12; Future Nurses Club 11, 12; G. A. A. 10, 11, 12.

FREDERICK E. TRIMMER

"Fritz"

"Correct with spirit, eloquent with ease, intent to reason or polite to please."

Class Committee 12.



JOHN WALTON "Jack"

"I'm not denyin' women are foolish, but they were made to match men."

Class Committee 12.

NANCY CAROL URFER

"Once a friend, always a friend."

Class Committee 12; Young Business Leaders Club 10, 11, 12; Y-Teens 10, 11, 12; F. T. A. 10, 11, 12.



WILLIAM WELFLEY "Bill"

"To know him is to like him."

Class Committee 12.

SHELBY GENE WALKER

"Shorty"

"Otherwise known as 'Shorty.'"

Class Committee 12; Stadium Usher 11; Vocational Club 11, 12.



EVELYN WELLER "Evy"

"A heart full of the joy of living."

Class Committee 12; Y-Teens 10; G. A. A. 10.

SENIORS

JOHN ERNEST WIELAND

*"Not too serious, not too gay, but
a rare good fellow."*

Class Committee 12; Vocational Club
11, 12.



MARGARET ROSE WOLF

"Margie"
*"Smiles are smiles only when the heart
pulls the wire."*

A Cappella Choir 10; Class Committee
12; Young Business Leaders Club 11;
G. A. A. 11.

KAREN SUE WILLIAMS "Kay"

*"Her fingers shame the ivory keys,
they dance so lightly along."*

Orchestra 10, 11, 12; A Cappella
Choir 10, 11; Dance Band 10, 11, 12;
Drum Majorette 10, 11, 12; Class
Committee 12; Jr. Jamboree 11; Y-
Teens 10, 11; F. T. A. 10, 11, 12;
G. A. A. 10, 11.



DEAN EDWARD WRIGHT

"Always ready for a good time."

Jr. Jamboree 11; Class Committee 12;
Vocational Club 11, 12; Stage Crew
11, 12.



LINDA WITHERSPOON

"Woody"

"Never without a friendly smile."

A Cappella Choir 10, 11, 12; Jr. Jam-
boree 11; Class Committee 12; Schol-
arship Tests 10, 11, 12; F. T. A. 10,
11, 12; Spring Carnival 11, 12; Y-
Teens 10; Student Council 10, 11, 12.

1 9 5 7

CLASS OF NINETEEN FIFTY-SEVEN

"Be not simply good; be good for something."

Each time you open your Delphian, the year 1956-1957 will begin again with the same vividness that it now holds for you. Conversation will stop for an instant as a memory threads its way among your thoughts. Then, it is lost, and only the after glow of years of study and good times remains of a pleasant well-remembered period of your lives.

And as you leave N. P. H. S. for the last time we know you are not really leaving. We know you will return someday, in some form. If not in actual physical appearance, we know you will return through the medium of memory.

Sincerely,
Mary Moffitt
Ralph Gartrell

SENIORS

JOHN ERNEST WIELAND

*"Not too serious, not too gay, but
a rare good fellow."*

Class Committee 12; Vocational Club
11, 12.



MARGARET ROSE WOLF

"Margie"
*"Smiles are smiles only when the heart
pulls the wire."*

A Cappella Choir 10; Class Committee
12; Young Business Leaders Club 11;
G. A. A. 11.

KAREN SUE WILLIAMS "Kay"

*"Her fingers shame the ivory keys,
they dance so lightly along."*

Orchestra 10, 11, 12; A Cappella
Choir 10, 11; Dance Band 10, 11, 12;
Drum Majorette 10, 11, 12; Class
Committee 12; Jr. Jamboree 11; Y-
Teens 10, 11; F. T. A. 10, 11, 12;
G. A. A. 10, 11.



DEAN EDWARD WRIGHT

"Always ready for a good time."

Jr. Jamboree 11; Class Committee 12;
Vocational Club 11, 12; Stage Crew
11, 12.



LINDA WITHERSPOON

"Woody"

"Never without a friendly smile."

A Cappella Choir 10, 11, 12; Jr. Jam-
boree 11; Class Committee 12; Schol-
arship Tests 10, 11, 12; F. T. A. 10,
11, 12; Spring Carnival 11, 12; Y-
Teens 10; Student Council 10, 11, 12.



1 9 5 7

CLASS OF NINETEEN FIFTY-SEVEN

"Be not simply good; be good for something."

Each time you open your Delphian, the year 1956-1957 will begin again with the same vividness that it now holds for you. Conversation will stop for an instant as a memory threads its way among your thoughts. Then, it is lost, and only the after glow of years of study and good times remains of a pleasant well-remembered period of your lives.

And as you leave N. P. H. S. for the last time we know you are not really leaving. We know you will return someday, in some form. If not in actual physical appearance, we know you will return through the medium of memory.

Sincerely,
Mary Moffitt
Ralph Gartrell

JUNIOR OFFICERS



Tim Bichsel, Dean Mizer, Becky Robb, Roger Lile

JUNIOR CLASS OFFICERS

President	Dean Mizer
Vice-President	Roger Lile
Treasurer	Tim Bichsel
Secretary	Becky Robb

JUNIORS



Vicki Cheslock
Mike Barbee
Gloria Drake

Becky Robb
Sue Helbling
Dorothy Dindo

Bill Breehl
Arlene Blackwell
Marlene Beal
Jack Fox

Judy Wheeler
Paul Lahmers

Connie Huff
Charles Mackey
Dale Vogel

Bill Bidinger
Nancy Jo Bargar
Jim Bigler

Homer Millburn
Bob Meyer
Gary Hootman
Mary Phillips
Janet Utz
Holly Rosenberry

JUNIORS

Glenn Shull
Donald Wemple

Karin Lemley
Kenny Gowins
Charles Guy
Kathryn Fawcett

Roger Lile
Yvonne Benjamin
Marlene Struchen
Bonnie Markham

David Vierheller
Carl Frame
Kay Davis
Ramona Crilly

Judy Limbaugh
Bill Gibbs
Nancy Ferrell

Bill Harding
Charles Bell
Charles Humerickhouse

Carlene Heter
Donna Nickerson
Larry Mizer
Ronald Mitchell



JUNIORS



Robert Renneker
Jim Turrin
Bob Urfer
Charles Frantz

Jim Watson
Linda Voshall
Karen Wells
Bill Stocker

Bill Becker
Barbara Bour
Bob Barbee

Ruth Ann Guy
Phil Hoffman
Dave Owen
Mary Ann Miskimen

Jerry Niuman
Barbara Miller
Judy Saffell
Melvin May

Lee Bierie
Dean Mizer
Tim Bichsel

Eugene Zurcher
Don Wingeier
Betty France
Shirley DeStefani

JUNIORS

Carol Sanders
Jim Rolli
Spence Edie
Linda Abbuhl

Barbara Miller
Patsy McKain

Jerry Brady
Martha Geiser
Dick Brown

Clyde Fouts
Gary Lint
Rollin Hyust

Jim Gribble
Bob Deibel
Harlene Stevenson
Carol Snyder
Marilyn Cochran

Thomas Polka
Dalene Ripley
Tom Tucker

Mike Yosick
Betty Rupe
Dwight Wheeler



JUNIORS



Joada Palmer
Nancy Overton
Judy Brothers

Bonnie Brogne
Bill Carpenter
Jill Rosenberry

Mary Murrell
Charlene Swaldo

Jim Homan
Carol Lawver
Glenn Swartz

Gwen Heathcock
Lavonne Gribble
Joe Frantz

Jim Halderman
Judy Hobart
Kenny Lab

Vic Marsh
Lola de Michael
Don Fowler
Karl Goering

JUNIORS

Dennis Wolfe
Joe Collar
Bonnie Bartholow
Vicky Fickes

Roger Bassetti
Janet Smith
Joyce Caldwell
Mike Ashbaugh

Bob Kron
Bob Liberatore
Sarah Kilchenman
Larry Soyars
Margaret Pompey

Ann Herron
Randy Metzger
Jeannette Bertolini
Edna Enold

Eddie Quillen
Harold Rainsberg
Ruth Ann Renner
Edith Pennington

Betty Warner
Karen Huff
Wanda Welfley
Sally Smith
Leah Parson

Nancy Ayers
Betsy Beitzel
Judy Brick
Mary Jean Burrier



JUNIORS



Jim Vasbinder
Linda Linard
Sue Hostetler
Jeanne Barker

Rich Harris
Marilyn Miller
Ronald Holcomb

Linda Mason
Donna Zeigler
Harriet Radcliffe
Marlene Geiser

Juliann Bloom
Bob Miller
Faye Davidson
Margaret Geib

Carolyn Dauterman
David Ausmus
Janet Williams
Bill Ress

Edsel Dillon
Betty Grasselli
Bill Alexander

Ronnie Edie
Mike Walton
Alan Walters
Dave Schnader
Sam Watson
Richard Harig

SOPHOMORE OFFICERS



Jim Renner, Deanna Polka, Larry Graham, Eddie Wise

SOPHOMORE CLASS OFFICERS

President	Eddie Wise
Vice-President	Jim Renner
Secretary	Deanna Polka
Treasurer	Larry Graham

SOPHOMORES



Peggy Smith
Barbara Tolbert
Deanna Polka

Pat Snyder
Carl Cochran
Darlene Hidey

Lonnie Caraway
John Phillips
Harvey Muntz

Joe Edwards
Barb Smith
Nancy Young
Paul Bailey

Darlene Harrison
Adelaide Fisher
Charlotte Walker

Dennis Magley
Mary Lovell
Ray Beaver

Larry Kohler
Sandra Bird
Bob Stroup

Connie Kinsey
Jon Ritenour
Richard Wasielewski
Doris Neff

SOPHOMORES

Dave Niuman
Nikki Britt
Judy Harris
John Cramer

Margaret Knisely
Jerry Zurcher
Tom Hurst
Charlene Edwards

Jim Shaffer
Connie Vance
Ronnie Stein

Marta Farbizo
Bill Ladrach
Karen Lab

Max Lamb
Elaine Wright
Pete Ash

Roy Jones
Patsy Moore
Ginny Paisley
Sally Winspeare

Ida Humrighouse
Dennis Hicks
Ann Belknap

Patty Rogers
Buddy Warner
Judy Welz

Paul Rayment
Christine Bigler
Sandy Haskett
Bob Becker



SOPHOMORES



Jack Phillips
Dave Cronebach
Nannette Nussbaum
Eleanor Montgomery

Connie Smith
Barb Wemple
Betty Williams

Diane Matthews
Shirley Tedrick
Carol Neighley

Larry Powell
Floyd Rothacher
Corlas Espenschied

Charles Calai
Margie Buckohr

Jim Renner
Butch Morris
Kaye Bowers
Susie Feeley
Annette Pozzi

Nancy Stemple
Bonnie Espenschied
Emma Simmers
Larry Menges

Floyd Richards
Bob Hinson
Mary Wagner
Pat Gordon
Ruth Ann Cory

Susan Cheslock
Gene Swihart
Susan Angel

SOPHOMORES

Sam Reber
Betty Lou Amacher
Jim Maple

Edward Shott
Ronald Martin
John Grasselli
Eugene Breehl

Don Hupp
Judy Wright
Helen Stehman
Fred Nixon

Marvis McBeth
Mary Ann Feightling
Donna Hanenkrat

Bill Bonnell
Marlin Lawrence
Judy Ball

Grace Hicks
Deanna Kramer

Barbara Fuerst
Sheila Muzechuk
Larry Kirtley
Charles DeStefani

Becky Tucker
Frank Fabiano
Larry Walker
Judy Parris



SOPHOMORES



Ronnie Sherretts
George Shaw
Jane Shaffer
Judy Thomas

Connie Wassem
Don Amick
Bob King
Nellie Wood

Karen Beal
Larry Bailey
Sally Pugh
Pat Swinderman
Janet Sours

Charles Fawcett
Alice Draher
Doris Martin

Richard Moreland
Maryanne Rhodes

Joe Cunningham
Tim Hurst
Ellen Hurst
Judy Walters
Karen Steinbaugh

Jerry Redman
Katie Jenkins
Charles Chaney

Judy Westbrook
Justin Green
Judy Alexander

Virgil Betcher
Corinne Palmer

SOPHOMORES



Kathryn Simmers--Junior
Barb Swinderman

Kenny Edie
Eddie Wise
Suzy Sloe
Stewart Meyers

Howard Schide
Carolyn Penrod
Bob Linard

Sandy Leggett
Russelyn Briggs
Russell Murphy

Chet Dapoz
Dean Schneider
Gene Medley
Sonny Eggleston
Bob Albert
Dave Massarelli

Joe Frenzel
Larry Graham
Fern Vogel
Linda Schwartz

Pat Alexander
Carol Tilkey
Bill Jones

Jon Ritenour
Betty Petersheim
Carol Stansbury
Karen Quillen

Jane Phillips
Opal Alexander
Glenn Malterer
Anita Ray

JUNIOR DIVISION



Jim Shear, Judy Green, Susie Hudson, Nancy Bender, Phillip Olmstead.
Seated—Dan Nixon.

JUNIOR COUNCIL OFFICERS

President	Dan Nixon
Vice President	Mike Olmstead
Assistant Vice President	Judy Green
Secretary	Susie Hudson
Assistant Secretary	Ann Blinn
Treasurer	Nancy Bender
Assistant Treasurer	Jim Shear

FRESHMEN



Anna Alexander
Sharon Ebert
Tom Hines
Gary Couch

May Hoagland
Jane Mercer
Carol Eichel
Alice Wilson

Lynn Burrier
Barb Virtue
Wayne Gray
Dick Tarulli
Richard Ernest
John Gano

Diane Miller
Sandra English
Rowena Cope

Judy Johns
Albert Lang
Leroy McCockran

Phillip Bargar
Dave Schwark
Terry Carpenter
Dick Edwards
Terry Stuller
Ronnie Collins

Steve Seabrook
Clare Stevenson
Larry Mangon

Bill Wenger
Arthur Pugh
Beverly Herron
Bob Fleming

Kenny Maurer
Nancy Linard
Janice Russell

FRESHMEN

Ida McNutt
Sandra Renner
Martha Skinner

David Reichman
David Mackey
Fred Roll
Stanley Corpman

Jane Coutts
Irene Eckert
Sandra Border
Enos Goodwin
Dean Stephens

Sandra Elliott
Ward Bower
Sandra Burlison

Jeanie Lawrence
Lei Kirkendall
Wanda Blacka

Winnona Stull
Priscilla Spring
Gary Davidson
Tom Evans

Dick Shaffer
Tom Hobart
Claude Snyder
Bob Stonecipher

Sophomores
Iva Fisher
Carol McConnell
Judy Smith
Libby Shannon
Eleanor Pittman



FRESHMEN



Terry Gribble
Floyd Bethel

Sandy Bozman
Bill Sellers

Cynthia Lorenz
Barbie Rupe
Carl Hauptert
Jeff Teel

Lyle Stephens
Carol Hahn
Connie Geib
Karen May

Nancy Creager
Joanne Humerickhouse
Carol Meyers
Marcia Snyder

Ida Makee
Sandy Scott
Barith Stempfley
Charlotte Cole

Shirley Meyer
Bob Evans
Kathy Beaber
Edith Jones

Bob Herman
Sharon Frew
Janet Huff

Ronald Barnish
Dan Bigler
Bob Tidrick
Larry Leatherman
Don Knisely

FRESHMEN

Sandy Force
Linda Erickson
Linda Sarchet
Carol Burkhardt
Linda Daley

John Kollar
Terry Mushrush
Corrine Deardorff
Sharon Carrothers
Robert Horn

Fred Riser
Marilyn Herman
Johnalee Mizer

Beverly Breehl
Barbara France
Elaine Rector

Dave Mathias
Jim Shear
Kenny Metzger
Bob Warner

Sophomores
Betty Eichel
Sandra Korns
Sally Caldwell

Sophomores
Myron Slater
Connie Sizemore

Tom LeMasters
David Krockner
Bob Patterson
Dan Boor

Dixie Smallwood
Carol Amacher
Carolyn Maurer
Dinah Breehl



FRESHMEN



Susie Schladen
Marilyn Fisher
Ruth Harding

Mary Miller
Honey Wetzel
Shirley Beitzel
Beth Hupp
Patty Eckert
Bonnie Kaylor

Sophomores
Carolyn Dillon
Kathy Hummel
Bob Nepsa
Jerry Burkhart

Arlene Hency
Vicki Stocksdale
Brenda Granato

Carol Thomas
Linda Cline
Phillip Gintz
Dave Limbaugh

Barbara France
Judy Wortman
Christine Gibson
Elizabeth Dougherty

Gary Magley
Judy Markham
Cora Mutti
Dick Bichsel

David Cordell
Royce Barker
Charles Herman

FRESHMEN

Kay Helbling
Sally Spring
Karen Pfeiffer
Kay Leggett
Judy Green

Freda Alexander
Fritz Brick

Dick Youngen
Carl Polka
Sandra May
John Halchuck
Cynthia Lorenz

Darlene Meyers
Nancy Bender
Kay Witherspoon
Ann Blinn
Susie Hudson

Jim Huff
Dan Nixon
Joe Hadley

Jackie McBee
Tom Granato
Judy Adams
Jerry Halloy

Norma Yost
Gladys Menges
Tom Kaiser
Jerry Clum
Dick Shaffer

Barb Doidge
Kenny Robb

Kenny Echelberry
Emmett Roth
Clifford Young



FRESHMEN



Joanne Morris
Diane Kirtley
Sue Ann Ricker

Dick Major
Marla Cotton
Mary Lee Wherley
Eugene Avon

Bill Fisher
Dan Heter
Darryl Dessecker
Carolyn Bailey

Judy Dotts
Jerry Shull
Jo Herron

Carolyn Walton
Betty Moreland
Donald Bell
David Fowler
Richard Lawver

Jim Abel
Linda Korn
Ellen Beamer
Carolyn Cua

Jerry Fisher
Brady Hidey
Larry Keppler
Gary Rich

David Snyder
Mary Jo Paige
Sally Mathias
Mike Olmstead

Clara Bixler
Edith Jones

FRESHMEN

Lowell Urfer
Bart Sutton
Fred Miller
Niles Urfer

Sophomores

Charles McMurray
Don Dillon
Bonnie Ferren
Carol Loos

Frances Martin
Melanie Mears
Susan Vance
Dorothy Kaylor

Wayne Archer
Peggy Shull
Virginia Sloe

Janice Thomas
Sandy Goettge
Neva Reynolds

Roger Schwartz
Karen Sanders
Sonny Walker
Richard Johnson

Robert Harris
Susan Mitchell
Mary Lou Amick

Portia Baumer
Karen Stemple
Carol Bailey
Eddie Teter



EIGHTH YEAR



EIGHTH YEAR

ROOM 305

- Row 3—Mark McClelland, Fred McAbier, Eugene Abel, Harry Haver, Lowell Swartz, Richard Burkhammer, C. Daniel Knisely, Timothy Blackwell, John Kokinski, R. Jeffrey Morris, E. Paul Cobb, Robert Stafford, Gary Rothacher.
- Row 2—Elaine Tope, Mary Beamer, Madge Phillips, Wanda Menges, Janet Quimby, Rebecca Riggle, Sue Miller, Sandra Winkler, Jacqueline Frownfelter, Christine Frantz, Joan Kiser.
- Row 1—Ronnie Ash, Danny Edie, Edward Richesson, Willard Fish, Allen Archinal, Lloyd Crowell, Alan Packer, John Tucker, Walter Davis, Paul Elliott, Jerry Cargnel, C. William Jenkins.

ROOM 311

- Row 3—Bob Haney, Ralph Rapp, Frank Fuerst, Andy Duda, Eugene Wilson, Fred Johns, Cynthia Fontana, Carol Wherley, Sierra Malteier, Bonnie Patton, Linda Hayes, Judy Vierheller.
- Row 2—Gaye Erickson, Susan Coutts, Carol Schide, Babs Gibbs, Judy Harding, Martha Welch, Sandra Corey, Karen Maurer, Julie Dickerson, Marie Nedrow, Judy Gowins, Linda Stokey.
- Row 1—Kenneth Guthrie, Tom Mason, Kay Shawver, Joe Rieker, Kay Bloom, Eddie Allman, Bill J. Meese, Mike Mathews, Francis Nussbaum, Mike Rogers, Carl Mick.
- Absent—Sandra Beamer.

ROOM 304

- Row 3—Marilyn Moreland, June Roth, Nancy Albert, Mike Duda, Tom Yanders, Johnny Kilchenman, Bill Vermillion, Ronnie Ludwig, Larry Fulton, James Beavers, Gary Price, John Murphy, Jim Watson.
- Row 2—Bonnie Gribble, Patty Doidge, Patti Lyons, Becky Ridenour, Vicki Graff, Elizabeth Gibson, Judy Hoopingarner, Nancy Davis, Karen McMath, Carol Soulsby, Betty Simmers, Margaret Pugh.
- Row 1—Ronald Bevan, David Burrier, Clyde Richards, Rayburn Rector, Eddie Fitch, Bobbie Knight, Ted Swaldo, Jim Hency, Ricky Marshall, Paul Swartz, Jim Riggs.

EIGHTH YEAR



EIGHTH YEAR

ROOM 315

- Row 3—Robert Bean, Dick Wood, John Swisshelm, Chuck Grimm, Dale Nepesa, Karen Brick, Cheryl Beaber, Shirley Keatley, John Ashbaugh, Piet DeWitt, Floyd Burrier, Bill Vance.
- Row 2—Carole Wallace, Christie James, Patsy Yosick, Patty Mathias, Maxine Mason, Karen Gracik, Alice Espenschied, Margaret Schneider, Cheryl Kiser, Mary Jo Harris, Delores Kutcher.
- Row 1—Gary Gray, Teddy Hawk, John McIntosh, Lavern Moreland, Wendell Shaffer, Terry Humerickhouse, Lawrence Colvin, Harold May, Ronnie Hines, Don Warner.

ROOM 313

- Row 3—Delores Rapport, Bonnie Noble, Gaye Lile, Don Ickes, Conrad Hauptert, John Cookson, Jeff Cramer, John Winkler, Paul Spring, Betty Ager, Joyce Davis, Judy McCreary.
- Row 2—Evalyn Sharp, Barbara Ballard, Nelda Swihart, Nancy Caraway, Nancy Robb, Kay Kinsey, Nancy Steiner, Patricia Jackson, Sheila Mowls, Rebecca Lawrence, Leila Knisely.
- Row 1—Bob McCoy, Sam McCausland, Bill Meese, Tom Reese, Max Waddington, Charles VanSickle, Tom Glass, Ray Dauterman, Ronald Hanna, Clifford Heuschke, Tom Taylor, Dave Peoples.
- Absent—Linda Fiedler, Karen Cox.

ROOM 306

- Row 3—Mary Benco, Sharon Thomason, Mary Snyder, Mickey Bonnell, Bill Crowthers, Monte Freshwater, Ralph Walters, Larry Dessecker, Loren Kalt, Gary Linard, Nancy Royse, Judy Smallwood, Kay Hoagland.
- Row 2—Beverly Crawshaw, Karen Brown, Kay Miller, Marilyn Maxwell, Ann Peterman, Nancy Schide, Carol Gracik, Karen Beans, Betty White, Sally West, Ann Leggett.
- Row 1—Walter Richards, Mike Halchuck, James Dindo, David Cox, Charles Reymond, Kenny Monte, Terry Geib, Tom Wilson, Pete Provan, John Nipple, Joe Brown, Ron Eichel, Leland Ervin.
- Absent—Paul Burger, James Johnston.

SEVENTH YEAR



SEVENTH YEAR

ROOM 206

- Row 3—Burrell Aubihl, Kenneth Newcomer, Donald Davidson, Jerry Holdsworth, Jim Mercer, Brenton Cronebaugh, John Morgan, Dale Warner, David Born, David Bell.
- Row 2—Cheryl Cua, Marilyn Bellrose, Martha Kaiser, Carole Fisher, Cheryl Leggett, Mary Palace, Judy Hawkins, Penny Broadhurst, Sue Ann Schoelles, Diane Zingery, Nancy McWilliams.
- Row 1—John Parris, Jeff Jackson, Jimmy Lawless, David Avon, John Frame, Dennis Aberth, Gilbert Dale Walton, John Rapp, LeRoy Rease, Wade Todd.

ROOM 210

- Row 3—Terry Polka, Howard VanBuskirk, Eugene Bricker, Doris Blunt, Carol Sutton, Ruth Martin, Eileen France, Robert Chaney, Roger Corpman, Matthew Martin, Larry Green, Mike Carpenter.
- Row 2—Vincent Polce, Nancy Olmstead, Karen Browning, Patti Jo Andreas, Renee Vance, Patty LaFontaine, Janet Corwin, JoAnn Bean, Emma Peterheim, Sandra Stemple.
- Row 1—Charles Teter, Charles Price, Richard Hoy, Ted Gordon, Don Edwards, Tim Johnston, Alan Fisher, Bill Fox, Clifford VanDyke, Jack Ashbaugh.

ROOM 310

- Row 3—Michael Watson, Jack Wagner, Eric Swinehart, Stanley Thomas, Michael Ausmus, Carolyn Day, Dorothy Lint, Nancy Benco, Raymond Patterson, James Ayres, Donald Bland, George Henley, Richard Ray.
- Row 2—Sharon McMurray, Cheryl Butts, Linda Border, Eva Flowers, Marilyn Lawrence, Lynette Moore, Linda Stevenson, Patricia Brogne, Nancy Monte, Karen Sours, Marie Stokey.
- Row 1—Eugene Tygard, Harold Edwards, Michael Stroup, David Dawson, Bonnie Welch, Cinda Smith, Barry Anderson, Terry Walton, Jack Fickes, John Grimm.

SEVENTH YEAR



SEVENTH YEAR

ROOM 307

- Row 3—Jim McDonald, Edwin Minnich, Jim Anderson, Susan Lang, Sharon Korn, Wanda Kerr, Steve Ausmus, Ronnie Cappel, Tim Ledrich, Robert Snyder.
- Row 2—Irene Evans, Linda Hinton, Shirley Rybarczyk, Carol Heller, Susan McIntire, Doris Echelberry, Deidre Miller, Gloria Wilkerson, Linda Denning, Mary McCulloch, Myra Creal.
- Row 1—Keliy Price, David Caldwell, Raymond Hidey, Donald Shipley, Emmett Espenschied, John Bigler, Jack Bishop, Fred Devore, Eddie West, Jerry Beaber.

ROOM 213

- Row 3—Terry Ceramella, Fred Milburn, Tom Bour, Gerald Smith, Phyllis Fox, Jill Collins, Carol Edwards, Charles Lang, Junior Heisler, Robert Zion, Ray Butts.
- Row 2—Mary Geltz, Judy Reymond, Margaret Hidey, Jill Polka, Cheryl Raiff, Carolyn Murphy, Roberta Boone, Virginia Vermillion, Jackie Warfield, Patty Withers, Lila Blackson, Linda Leatherman.
- Row 1—Adrian Schaar, Morris Tolotti, Robert Ickes, David Christy, Ronald Simmers, Joe Palmer, John Campbell, Philip Kinsey, Jack Gowan.

ROOM 308

- Row 3—David Englehart, Keith Dessecker, Richard Schwartz, Dean Zurcher, Jerry Smitley, Mike Day, John Hines, Sam McClelland, Terry Gopp, Terry Hykes.
- Row 2—Rose Bailey, Mary Ann West, Katie Wilson, Linda West, Susan Welling, Nancy Brown, Karen Gibson, Janet Walters, Bonnie Voshall, Sue Spring, Glenda Barker.
- Row 1—Tommy Reichman, Terry Swegheimer, David Miller, Sally Paddock, Susan Shook, Donald Simmers, James Bailey, Richard Goodwin, James Wemple.

ACTIV



Senior Council: *"Are there any corrections or additions to the minutes?"*

ITIES

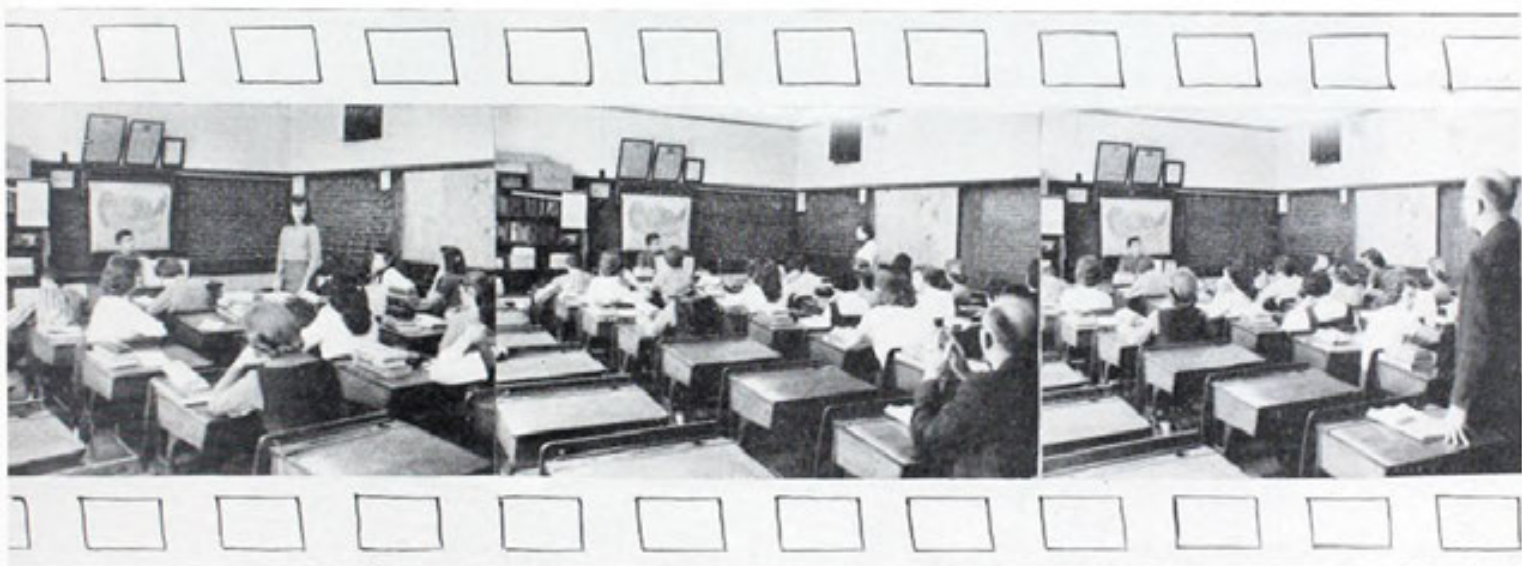

SENIOR DIVISION STUDENT COUNCIL



Row 4—Mr. Williams, Barbara Miller, Drew Steis, Dennis Hicks, Howard Schide, Rollin Hyust, Deanna Polka, Doris Neff, Jill Rosenberry.

Row 3—Becky Tucker, Judy Harris, Linda Witherspoon, Donna Duda, Jim Eichel, Jane Phillips, Katy Jenkins, Ellen Hurst, Helen Stehman, Jeanette Bertolini.

Row 2—Toni Thomas, Sidney Geib, Linda Linard, Becky Robb, Karen Wells, Sarah Kilchenman.

Row 1—Eileen Miller, Patsy Tongler, Carol Mathias, Judy Milinsky, Tim Bichsel, Sally Hudson, Jerry Johnson, Linda Voshall, Bonnie Brogne, Pat Snyder, Carolyn Dauterman.

SENIOR DIVISION STUDENT COUNCIL

The Senior Division Student Council is the governing body of our school. Above everything else, it represents the highest ideals of the high school. This organization gives the students a chance to stand on their own two feet and express their opinions.

Parliamentary procedure is practiced, which is educational for the entire student body as well as for the members of the council. Many good examples are set by its members as they are taught to obey the laws set up for their protection.

This worth-while organization is composed of one representative and one alternate representative from each of the eighteen homerooms, plus the four officers. These students meet with their adviser, Mr. Williams, every Monday afternoon the fifth period to discuss and act upon any current problems that may arise in the school.

Among the activities sponsored by the council this year were the annual Christmas ball, which was held in the Elks Ballroom; several record hops; a Christmas party; and a party at the end of the year. The council also is responsible for the half-time ceremonies where the home-coming queen is crowned. It also sponsors the home-coming dance which follows the game.

This year, the council has done much to find a solution to our traffic and parking problem around the school. Credit should also be given to them for the fine job they have done in the past year to make the charity drives the success they have been.



SENIOR COUNCIL OFFICERS

President	Jerry Johnson
Vice-President	Tim Bichse!
Secretary	Sally Hudson
Treasurer	Janet Williams
Adviser	Mr. Williams

JUNIOR DIVISION STUDENT COUNCIL



- Row 5—Miss Milar, Dave Mathias, Bill Crowthers, Dale Nepso, Gary Rich, Phil Bargar, Jim Shear, Danny Nixon.
- Row 4—David Christy, Steve Seabrook, Bonnie Patton, Carole Wherley, Carolyn Bailey, Jo Ann Humerickhouse.
- Row 3—Jim Mercer, Diana Kirtley, Bonnie Noble, Sally Mathias, Sandra Renner, Sandy Bozman, Sandy Winkler, Nancy Schide, Susie Hudson.
- Row 2—John Campbell, Nancy Benco, Wanda Kerr, Renee Vance, Patty Jo Andreas, Kay Leggett, Karen Pfeiffer, Judy Green, Ann Blinn, Nancy Bender.
- Row 1—Max Waddington, Phillip Olmstead, Cinda Sue Smith, Janet Walters, Mary Ann West, Christie James, Cheryl Leggett, Carol Heller, Carol Soulsby, Ronnie Collins.

OFFICERS

President	Dan Nixon
Vice-President	Phillip Olmstead
Assistant Vice-President	Judy Green
Secretary	Susie Hudson
Treasurer	Nancy Bender
Assistant Treasurer	Jim Shear
Adviser	Miss Milar

JUNIOR DIVISION STUDENT COUNCIL

Starting its twenty-sixth year, the Junior Division Student Council is the voice of the student body; its aims have been to give students an opportunity to be participating citizens of the school and community. The council is now responsible for the entire activities program of the Junior division of the high school.

Both councilors and alternate councilors attend the meetings every Monday the first period. They are elected to represent the homerooms. Plus the homeroom representatives, there are seven very active officers. Miss Milar deserves recognition for the fine job she has done this year and in the past as founder and adviser of this vital organization.

The work of the council is carried on through committees which report to the council each week. These committees are: assembly, athletics, clubs, noon-hour, scholarship, sales tax stamps, school savings and traffic.

Among the many problems undertaken by the council this year were: courtesy, teen-age problems, school marks, careers, school property, better citizenship, selection of subjects, safety activities, and homeroom programs.

Some of the many activities which the student council sponsored are as follows: a noon-hour intramural volleyball and basketball series for both girls and boys, supervision of a school savings program, organization of a system of hall guards, collecting and counting of tax stamps, granting of club charters, supervision of homeroom elections, planning of homeroom programs and the revision of an activity handbook. The council sponsored and planned a program in which guest speakers and teachers gave talks to the students on their particular careers.

The council helps to make many benefit drives the success that they are. This student council has proved equal to the task before it. Congratulations to the members and the adviser.

OFFICERS



Jim Shear, Judy Green, Susie Hudson, Nancy Bender, Phillip Olmstead.
Seated—Dan Nixon.

THE DELPHIAN STAFF



Martha Prysi
Editor-in-Chief

Dave Kirk
Circulation Manager

Ward Holdsworth
Business Manager

Sally Hudson
Activities Editor

Rosie Reichman
Literary Editor

Bill Cooper
Sports Editor

Karl Goering
Photography Editor

Carol Humerickhouse
Art Editor

Judy Korns
Typist

Glenn Swartz
Assistant Editor

Janet Williams
Assistant
Circulation Manager

Jim Watson
Assistant
Business Manager

Jeannette Bertolini
Assistant
Activities Editor

Nancy Jo Bargar
Assistant
Literary Editor

Sam Watkins
Assistant
Sports Editor

Tom Tucker
Assistant
Art Editor

THE DELPHIAN STAFF



SOPHOMORE APPRENTICES

Row 2—Jim Renner, Joe Cunningham, Joe Edwards.

Row 1—Jane Phillips, Pat Snyder, Judy Smith, Adelaide Fisher.

Another book is finished with pleasant memories of hard work and good times. Every member of the staff deserves special mention for his work and time. Each student on the staff played an important part in producing a yearbook of high standards.

Each year it is the aim of the staff to produce the best yearbook yet. Mr. Ricker, our capable adviser, should be congratulated for his excellent service and guidance.

Each editor is held responsible for his own department. He must be certain that all his work meets the deadlines set by the editor-in-chief. The work must be completed accurately and on time. Each editor has an assistant who helps finish the work on time. Each assistant will become an editor next year.

The sophomore apprentices are chosen at the beginning of the second semester. Their duties are to count the tax stamps and to help any staff member who desires assistance. These students are chosen on their ability and willingness to work. By the junior year, their departments will be picked, and they will become assistants to the seniors.

The staff members sincerely hope that they have published a book to be proud of and one that you, the students, will cherish.

THE CENTRAL NEWS



Row 3—Jay Blinn, Rich Leggett, Jim Henriott, Phil Hoffman.

Row 2—Kenny Cotterman, Shirley Davis, Ellen Born, Miss Shumaker, Judy Wheeler, Roger Lile.

Row 1—Joe Frenzel, Sandra Green, Deanna Polka, Doris Neff, Janet Utz, John Cramer.

THE CENTRAL NEWS STAFF

Editors-in-Chief	Ellen Born, Shirley Davis, Jim Henriott
Feature Editors	Roger Lile, Judy Wheeler
Club Editor	Janet Utz
Sports Editor	Richard Leggett
Art Editor	Kenneth Cotterman
Assistant Art Editor	Philip Hoffman
Reporters	John Cramer, Joe Frenzel, Doris Neff, Deanna Polka
Business Manager	John Blinn
Circulation Manager	Sandra Green
Assistant	Sarah Kilchenman
Typists	Rita Linard, Judy Korn, Lane Lewis, Carole Devore
Production Managers	Linda Lewis, Inez Fontana
Adviser	Miss Pauline Shumaker

THE CENTRAL NEWS

The Central News Staff is responsible for the success that our school newspaper has enjoyed, *THE CENTRAL NEWS* contains articles about assemblies, athletics, activities in the classroom, gossip, jokes and many feature articles. It is published tri-weekly, which means a lot of work for the staff. The staff is composed of students who have journalistic ability, who can obtain high scholastic standings, and who have pleasant personalities.

Among the activities enjoyed by the staff this year were a Christmas party and a joint picnic with the Delphian Staff in the spring.

The Central News Staff does a fine job. In addition to the newspaper, the staff prepares the *QUAKER HIGHLIGHTS* column which appears in *THE DAILY TIMES* every Thursday evening.

THE CENTRAL NEWS is a member of the Columbia Scholastic Press Association and has brought many honors to our school by winning numerous awards in that organization.

CENTRAL NEWS TYPISTS



Row 2—Linda Lewis, Judy Korns, Mrs. Williams, Inez Fontana, Lane Lewis.

Row 1—Carol Devore, Rita Linard.

These are the girls who work behind the scenes and who deserve a lot of credit for the success of the paper of our school.

Efficiency, accuracy and speed are the requirements for a Central News typist. Mrs. Williams, their adviser, is always willing and helpful in lending her capable assistance when needed.

Among their duties are cutting the stencils and mimeographing them. By doing these jobs, they receive valuable experience that will prove useful in the future.

HONOR CLUB



Row 4—Robert Liberatore, Roger Lile, Jim Hoy, Charles Humerickhouse, Dave Kirk, John Blinn, Myrwood Besozzi, Bill Jones, John Cramer, Ramona Crilley, Lane Lewis.

Row 3—Mr. Williams, Martha Prysi, Barbara Miller, Sue Helbling, Dorothy Dindo, Edith Pennington, Jill Rosenberry, Gwen Heathcock, Mary Murrell, Vicki Cheslock, Linda Witherspoon.

Row 2—Shirley Davis, Ellen Born, Judy Wright, Carole Mathias, Phyllis Christy, Judy Westbrook, Nan Nussbaum, Linda Angel, Jeanette Bertolini, Toni Thomas, Judy Milinsky, Carol Quimby, Roberta Murphy.

Row 1—Judy Korns, Becky Marvin, Elaine Wright, Adelaide Fisher, Alice Draher, Janet Utz, Joada Palmer, Patty Snyder, Carolyn Dauterman, Jane Phillips.

OFFICERS

President	John Blinn
Vice-President	Myrwood Besozzi
Secretary	Janet Utz
Treasurer	Joada Palmer
Advisers	Mr. Williams, Miss Helmick, Miss Shumaker

The Honor Club, composed of students who have two A's and two B's or three A's and two B's or better, encourages a higher scholastic level. The club is rewarding to those who find it worthwhile to work for outstanding grades.

Any student who achieves this high standard for one or two semesters becomes an associate member. Those who maintain such grades for three or four semesters become active members. Any student who keeps up this record for five or six semesters becomes a life member.

Miss Helmick, Mr. Williams, and Miss Shumaker are the advisers.

At the end of the year the College Club again entertained the club with a speaker and refreshments. Its members were also awarded a pin purchased by the Board of Education.

Y-TEENS CABINET



Carolyn Dauterman, Carol Quimby, Linda Stahl, Mrs. Carroll, Ellen Born,
Linda Abbuhl, Bonnie Brogne.

OFFICERS Y-TEENS CABINET

President	Carol Quimby
Vice-President	Ellen Born
Secretary	Linda Abbuhl
Treasurer	Linda Stahl
Adviser	Mrs. Carroll

The Y-Teen's code is as follows: "To build a fellowship of women and girls devoted to the task of realizing, in our common life, those ideals of personal and social living to which we are committed by our faith as Christians. In this endeavor, we seek to understand God, to share His love for all peoples, and to grow in the knowledge of God."

The Y-Teens is the student branch of the Y.W.C.A. This club is open to any sophomore, junior or senior seeking membership.

The Y-Teens should be given credit for the interesting and effective Christmas Pageant which was entitled "Peace In Love." A covered dish dinner was held in the cafeteria in honor of new members followed by an effective candle light service in the auditorium. A Senior Farewell was held at the close of the school year.

The Y-Teens cabinet is composed of the officers of the Y-Teens organization. The cabinet is elected by members of the Y-Teens.

Y-TEENS



- Row 5—Judy Thomas, Russelyn Briggs, Ruth Ann Cory, Sandy Leggett, Nancy Young, Becky Tucker, Barbara Miller, Eleanor Montgomery, Carol Loos, Jane Phillips, Deanna Polka, Harriet Radcliffe, Roberta Murphy, Patty Demuth, Jill Rosenberry, Karen Huff
- Row 4—Carol Tilkey, Suzy Sloe, Adelaide Fisher, Elaine Wright, Barbara Wemple, Judy Harris, Carol Sanders, Karen Wells, Evelyn Walters, Ruth Ann Renner, Doris Neff, Charlotte Rice, Ellen Hurst, Helen Stehman, Louise Ann Kidd
- Row 3—Alice Draher, Nancy Urter, Carol Neiger, Toni Thomas, Carole Mathias, Patsy Toigler, Linda Linard, Bonnie Brogne, Linda Voshall, Linda Angel, Judy Smith, Mary Kay Phillips, Barbara Tolbert, Marta Farbizo, Nannette Nussbaum
- Row 2—Yvonne Benjamin, Marilyn Miller, Sue Hostetler, Holly Rosenberry, Anna Lee Rapport, Nikki Britt, Becky Robb, Carlene Heter, Pat Snyder, Carolyn Dauterman, Sally Winspeare, Kaye Bowers
- Row 1—Diane Matthews, Carolyn Dillon, Katie Jenkins, Linda Stahl, Linda Abbuhl, Carol Quimby, Ellen Born, Janet Utz, Judy Wheeler, Linda Swartz

Y-TEENS



Row 4—Joan Allman, Betty Walton, Betty Williams, Emma Simmers, Shirley Davis, Judy Hiller, Joyce Allman, Christine Bigler, Sally Caldwell, Ann Belknap, Judy Ball, Grace Hicks, Sally Pugh, Barbara Smith, Karen Lab, Janet Sours, Carol McConnell, Kathy Hummel, Mrs. Carroll, Carol Devore

Row 3—Margie Buckohr, Donna Shaw, Martha Pysi, Judy Welz, Nancy Stemple, Patty Rogers, Judy Alexander, Judy Limbach, Sue Helbling, Dorothy Dindo, Bonnie Espenschied, Doris Martin, Edith Pennington, Darlene Harris, Nancy Overton, Susan Fuerst, Anita Ray

Row 2—Elizabeth Shannon, Shirley DeStefani, Marilyn Cochran, Sandy Haskett, Susie Feeley, Barbara Swinderman, Connie Kinsey, Donna Minnich, Gladys Riggs, Pat Murphy, Nellie Wood, Judy Brick, Nancy Jo Bargar, Twyla Butt, Joada Palmer, Carol Rogers, Susan Angel, Carol Moreland, Iva Fisher

Row 1—Betty Rupe, Ann Herron, Barbara Nedved, Judy Hobart, Jeannette Bertolini, Ruth Ann Guy, Dorothy Hawk, Inez Fontana, Phyllis Christy, Laura Owens

G. A. A.



Row 4—Judy Thomas, Kaye Bowers, Marta Farbizo, Iva Fisher, Judy Wright, Patty Rogers, Virginia Paisley, Nancy Stemple, Linda Abbuhl, Darlene Beatty, Barbara Bour, Mrs. Wagner, Ida Humrighouse.

Row 3—Margaret Pompey, Ann Belknap, Susan Angel, Patty Swinderman, Barbara Tolbert, Mary Ann Feightling, Donna Hanenkrat, Betty Rupe, Karen Wells, Deanna Polka, Becky Tucker.

Row 2—Christine Bigler, Betty Amacher, Mary Rhodes, Mary Phillips, Kathy Hummel, Carol McConnell, Lynn Voshall, Gloria Drake, Shirley De-Stefani.

Row 1—Deanna Kramer, Margie Buckohr, Darlene Harrison, Betty Walton, Peggy Smith, Linda Schwartz, Susie Feeley, Twyla Butt, Caroline Penrod.

OFFICERS

President	-----	Toni Thomas
Vice President	-----	Pat Demuth
Secretary	-----	Becky Robb
Treasurer	-----	Linda Lewis
Adviser	-----	Mrs. Wagner

G. A. A.



- Row 5—Carol Steffen, Peggy Todd, Marla Steinbaugh, Lorene Coutts, Terry Merryman, Sandra Paisley, Opal Alexander.
- Row 4—Carol Lawver, Vickie Cheslock, Joyce Allman, Judy McKinshak, Sidney Geib,, Sally Hudson, Carole Mathias, Janet Beaver, Judy Westbrook, Charlene Edwards.
- Row 3—Yvonne Benjamin, Betty Warner, Judy Alexander, Ruth Anne Cory, Sally Caldwell, Russelyn Briggs, Gwen Heathcock.
- Row 2—Sandra Byrd, Mary Lovell, Joan Allman, Phyllis Christy, Carol Swartz, Judy Harris, Eleanor Montgomery.
- Row 1—Nancy Young, Sally Winspeare, Diane Mathews, Sandy Haskett, Toni Thomas, Joy Allman, Anna Lee Rapport.

The main purpose of the Girls' Athletic Association is to promote interest in all athletic activities. The G. A. A. strives to develop healthy and wholesome individuals through good sportsmanship, fair play, and good recreational habits.

This club, being one of the largest in the high school, was very active this year. The members enjoyed several swims at the Y. M. C. A., some of the enthusiastic members played Dover in a basketball game on playday; the G. A. A. won the first prize for its float in our Philly Beat Dover parade; and the group had many other social and recreational activities.

YOUNG BUSINESS LEADERS CLUB



- Row 5—Joan Allman, Joyce Allman, Bob Becker, Sue Lenhart, Jerry Ackerman, Mrs. Wililams, Janice Fisher, Judy Hiller, Sally Harris.
- Row 4—Linda Lewis, Peggy Todd, Marla Steinbaugh, Katherine Simmers, Donna Duda, Donna Shull, Carole Harig, Gwen Heathcock.
- Row 3—Dorothy Chaney, Betsy Beitzel, Margaret Geib, Marilyn Hachtel, Carol Ringler, Marlene Beal, Karen Huff.
- Row 2—Terry Merryman, Carol Swartz, Lane Lewis, Holly Rosenberry, Dalene Ripley, Carol Devore, Rita Linard.
- Row 1—Jeannette Bertolini, Sue Hostetler, Donna Minnich, Inez Fontana, Judy Korn, Nancy Urfer, Judy Limbaugh.

OFFICERS

President	Judy Korn
Vice President	Linda Lewis
Secretary	Donna Duda
Treasurer	Rita Linard
Adviser	Mrs. Williams

This club stimulates more interest in commercial work through contacts outside the classroom. The only requirement for joining this club is that you must carry two or more business subjects.

Included in the activities this year were a get-together party at the opening of the year, a trip to one of the local business firms to acquaint the members with a modern office and how it operates, and many meetings with speakers. The members were entertained at a dinner to climax the busy year.

SCIENCE CLUB



Row 5—John Blinn, Dave Owen, Dave Kirk, Jim Turrin, Jerry Niuman, Rich Leggett, Don Wingeier, Paul Moreland, Glenn Swartz, Roger Lile, Fred Anderson.

Row 4—Lee Bierie, Jim Hoy, Larry Murphy, Jim Bigler, Dean Mizer, Jim Halderman.

Row 3—Bill Harding, Richard Fisher, Jerry Smith, Bud Fete, Bill Cooper, Ward Holdsworth, Jerry Newton, Harry Provan, John Gilgen, Drew Steis.

Row 2—Mike Ashbaugh, Fritz Trimmer, Jim Davis, Jim Stutz, John Dunn, Larry Ross, Vic Marsh, Larry Jones.

Row 1—Mike Walton, Nelson Bour, Ed Brick, Jerry Green, Ronny Edie, Bill Alexander, Karl Goering, Charles Humerickhouse.

Executive Board

Ward Holdsworth, John Blinn, John Gray, Roger Lile, Dean Mizer.

With the rising importance of science in this atomic age, there is a great demand for more young people to train for this field. This organization helps to promote scientific know-how. Under the competent instruction of its adviser, Miss Helmick, the club made much progress.

The membership of this club is limited to boys in Miss Helmick's physics or chemistry classes.

The activities which highlighted this year were a Christmas party, field trips, and a narrative trip through our local sewage plant.

This club is also in charge of the audio-visual department in the senior division, and in this connection performs many valuable services for our students and teachers.

FUTURE NURSES CLUB



- Row 4—Barbara Smith, Sarah Kilchenman, Sandy Bour, Betty Walton, Barbara Nedved, Carol Quimby, Roberta Murphy, Jill Rosenberry, Gwen Heathcock, Miss Moffitt, Marilyn Cochran.
- Row 3—Shirley DeStefani, Kathryn Fawcett, Ramona Crilly, Carol Snyder, Mary Ann Miskimen, Jeanne Barker, Sally Smith, Carol Sanders, Ann Herron, Bonnie Bartholow.
- Row 2—Gladys Riggs, Harlene Stevenson, Donna Nickeson, Martha Prysi, Sally Hudson, Twyla Butt, Carol Humerickhouse, Nancy Jo Bargar, Soria Garabrandt, Carole Mathias, Judy Hobart.
- Row 1—Joy Allman, Scharlene Price, Carol Ringler, Dorothy Hawk, Laura Owens, Shirley Davis, Ellen Born, Barb Packer, Janet Hupp, Marian Adelman, Toni Thomas.

OFFICERS

President	Shirley Davis
Vice President	Ellen Born
Secretary	Barbara Packer
Treasurer	Louise Ann Kidd
Adviser	Miss Moffitt

The Future Nurses Club was organized only four years ago and has proved a huge success. To those girls that are interested in nursing or any other medical field it gives the opportunity to become acquainted with the fundamental requirements needed for nursing. It also gives them practical experience, and it helps them decide wisely about the profession they are planning to enter.

Each member worked in the school dispensary giving up at least one period per week. In this way they gained valuable experience in minor first-aid cases which was a good test to see if they were suited for the nursing profession.

During the school year the Future Nurses Club enjoyed various speakers and representatives from the different nurses' schools and hospitals. Each member had the opportunity to tour Union Hospital where a movie was shown and refreshments were served. Also, the members had the chance to walk through a trailer that the National Recruit Week sponsored.

This organization is open to any junior or senior girl seeking advice and guidance in nursing. The girls entered a float in our Philly Beat Dover parade. Many field trips to hospitals were available over the weekends. These hospitals included our Union Hospital, Massillon, Canton, Akron, and Cleveland.

HI-Y



Row 4—Charles France, Bill Ress, Bill Carpenter, Bill Stocker, John Gray.
 Row 3—Jack Phillips, Mike Ashbaugh, Myrwood Besozzi, Richard Wasielewski,
 Larry Murphy, Bob Liberatore.
 Row 2—Howard Schide, Jerry Johnson, Anthony Fabiano, Fred Nixon, Tim
 Bichsel.
 Row 1—Stewart Meyer, Jim Stutz, Mr. Bender, Jim Halderman, Butch Morris.
 Absent—Dave Kirk, Glenn Swartz.

OFFICERS

President	-----	Dave Kirk
Vice President	-----	Bill Carpenter
Secretary	-----	Myrwood Besozzi
Treasurer	-----	Bill Ress
Chaplain	-----	Glenn Swartz
Adviser	-----	Mr. Bender

"To create, maintain, and extend, throughout the home, school and community, high standards of Christian character" is the purpose of the Hi-Y. Affiliated with the Y. M. C. A., this organization did much for the betterment of the community and school.

The Hi-Y provides experience in working together. This is illustrated by their many activities which every member enjoyed. Members of the Hi-Y enjoyed recreation at the Y.M.C.A.; they gave their time to the refreshment stand at the basketball games; two members were sent to Columbus for a Youth and Government program; and a Father-Son Banquet was held at the close of the school year. The Hi-Y did a fine job on the annual Snow Ball Dance. Any student in Philly High was eligible to attend and dance to the music of Jim Herron's Orchestra.

SPANISH CLUB



Row 4—Drew Steis, Butch Morris, Bill Jones, Eddie Brick, Rollin Hyust, Mike Ashbaugh, Bob Linard.

Row 3—Ruth Cory, Russelyn Briggs, Virginia Paisley, Judy Wright.

Row 2—Sally Winspear, Judy Ball, Patty Rogers, Mary Murrell, Betty Lou Amacher, Charlotte Walker.

Row 1—Joada Palmer, Kaye Bowers, Nancy Stemple, Linda Angel, Russell Murphy.

OFFICERS

President	-----	Linda Angel
Vice President	-----	Mary K. Murrell
Secretary	-----	Ramona Crilly
Treasurer	-----	Eddie Brick
Adviser	-----	Mrs. Taylor

The purpose of the Spanish Club is to promote interest in the customs, traditions, language and life in general of our South American neighbors. Friendship and good will are encouraged between our country and the Spanish-speaking countries.

Any student of Mrs. Taylor's Spanish Classes can become a member of this worthwhile organization.

Club activities this year included a Christmas party, a float in the Philly Beat Dover parade, which took second prize, the decorating of the show case in the senior division, and a speaker at nearly every meeting.

VOCATIONAL CLUB



- Row 5—Ronald Holcomb, Dave Pearch, Robert Meyer, Fred Cronebach, Richard Huff, Stan Harris.
 Row 4—Joe Frantz, Dean Wright, Shelby Walker, Robert Mitchell, Jay Kopp.
 Row 3—Edsel Dillon, Richard Brown, Harold Rainsberg, Ronald Martin, Dale Vogel, John Wieland.
 Row 2—Robert Barbee, Kenneth Lab, Robert Hines, Ed Berndt, Robert Deibel, Charles Mackey.
 Row 1—Bob Rennicker, Norman Ash, Jim Wallace, Fred Anderson, Robert Kron, Paul Lahmers.

OFFICERS

President	Ed Berndt
Vice President	Bob Deibel
Secretary	Bob Hines
Treasurer	Bob Kron
Advisers	Mr. Fait, Mr. Guckenheimer

Boys interested in machinery and shop work compose the membership of this club. They are taught how to handle the machines correctly and the boys are helped to assume some civic duties. This club benefits the community, for it provides experienced men for the future.

The machine shop has adopted the co-op plan where seven of the boys work a week at a local plant and then go to school a week.

The junior class members were initiated, with initiation being conducted by the Massillon chapter. Later the Massillon group visited the N.P.H.S. machine shop. Several speeches were made by visitors at the club meetings. The shop boys provided for a needy family on Thanksgiving, fixing a basket with a ten dollar value.

F. T. A.



- Row 6—Bill Harding, Dave Schnader, Miss Reiser, Jerry Ackerman, Bill Ress, Buzz Soyars, Jim Rolli, Ann Herron, Bonnie Brogne, Linda Voshall.
- Row 5—Bob Liberatore, Jim Halderman, Jill Rosenberry, Sally Smith, Barbara Smith, Janet Hupp, Randy Metzger, Janet Williams, Nancy Jo Bargar.
- Row 4—Bob Stutz, Glenn Swartz, Joada Palmer, Bonnie Markham, Judy Brick, Linda Stahl, Dorothy Chaney, Betty Rupe.
- Row 3—Carol Snyder, Carolyn Dauterman, Donna Nickeson, Martha Prysi, Linda Witherspoon, Roberta Murphy, Linda Angel, Mary Ann Miskimen, Judy Wheeler, Janet Utz, Jeanette Bertolini.
- Row 2—Linda Lewis, Shirley Davis, Eileen Miller, Carole Quimby, Louise Ann Kidd, Lorene Coutts, Harlene Stevenson, Carol Stephan, Janice Fisher, Carol Devore, Nancy Urfer, Judy Korn.
- Row 1—Ellen Born, Sidney Geib, Sally Hudson, Babe Adelman, Patty Marshall, Sandra Green, Twyla Butt, Judy Milinsky, Anna Lee Rapport, Becky Robb, Carol Humerickhouse, Rosie Reichman, Marcia Coen.

OFFICERS

President	Sandra Green
Vice President	Patty Marshall
Secretary	Barbara Smith
Treasurer	Janet Beaber
Adviser	Miss Reiser

The main purpose of the Future Teachers of America Club is to interest more students in the teaching profession and prepare these students in mind and character for the responsibilities of this profession. The members gain useful experience by substituting at either grade schools or here at the high school.

The F. T. A. has an exceptionally active club this year. Each senior member had the opportunity to observe grade school classes and the techniques used by the individual teachers. In the Philly Beat Dover parade the club won third prize with its float. The members climaxed the year with a covered dish dinner.

CHESS CLUB



- Row 5—Drew Steis, Dick Fisher, Bill Cooper, Rich Leggett, Dave Kirk, Karl Warner, Mr. Rieker, Butch Morris.
 Row 4—Tom Polka, Don Steen, Nelson Bour, Jon Walters, Jim Bigler, Bill Bonnell, Bill Harding, Jim Rolli.
 Row 3—Jim Watson, Karl Goering, Jim Stutz, Mike Ashbaugh, Jack Fox, Charlie France, Larry Powell, Bill Ladrach, Harvey Muntz.
 Row 2—Mike Walton, Don Fowler, Larry Bailey, Rollin Hyust, Stewart Meyer, Jim Maple, Jim Halderman, Lee Bierie.
 Row 1—Roger Bassetti, Russell Murphy, Johnny Phillips, Bob Hinson, Larry Rogers, Floyd Richards, Atlee Peterman.

OFFICERS

President	Bill Cooper
Vice President	Jim Watson
Secretary-Treasurer	Drew Steis
Assist. Secretary-Treasurer	Rich Harris
Adviser	Mr. Rieker

Completing their second year, the Chess Club has proved to be one of the most successful organizations in our school. Each member, every week, learns the principles of chess and practices the learning through playing the game.

At every meeting, the members, who enroll from the upper three grades, attempt to solve chess problems which are placed on the board.

During the year a competitive tournament is played. The winner reigns as club champion and receives a complete chess game as a prize. The 1956 champion is Bill Cooper. The club entered a float in the Philly Beat Dover parade.

LIBRARY STAFF



Row 2—Miss Horger, Ila Ann Makee, Donna Nickeson, Judy Johns, Nancy Overton, Judy Smith, Carol Neighley, Ruth Guy, Miss Passmore, Jim Turrin.

Row 1—Sandy Scott, Susie Feeley, Darlene Meyers, Joyce Allman, Joan Allman, Sharon Frew.

OFFICERS

President -----	Jim Turrin	Secretary -----	Ruth Ann Guy
Vice President -----	Carol Neighley	Treasurer -----	Nancy Overton

The volunteer library assistants spend at least one period a day in the library performing simple tasks under the supervision of our capable librarians, Miss Passmore and Miss Horger.

DEBATE CLUB



Row 2—Glenn Swartz, Barbara Miller, Dave Schnader.
Row 1—Joada Palmer, Mr. Bender, Sandy Scott.

FORESTRY CLUB



Row 3—Bill Harding, Dave Pearch, Bill Ladrach, Mr. Ralston, Jay Kopp.
Row 2—Tom Tucker, Jerry Ackerman, Jim Stutz, Bill Bonnell, Marlin Lawrence.
Row 1—Tim Hurst, Bob Hinson, Tom Hurst, Clyde Fouts, Jim Halderman.

This year the Forestry Club held many interesting meetings. A person seeking membership must be sixteen years of age and in the upper three grades.

A member may be called out of school to fight fires, which is vitally important to the community. The club is formed to learn the techniques of fighting fires and to learn how to plant, harvest and grow trees.

The club's main project of the spring is the planting of trees in the school forest area. These trees are received from the state.

STADIUM USHERS



Row 2—Larry Menges, Harriet Radcliffe, Betty Grasselli, Carole Harig, Mr. Howey, Betty France, Howard Van Buskirk, Harvey Muntz.
Row 1—Ray Patterson, Tom Bour, Ted Gordon, Cliff Van Dyck, Tim Ledrick, Roger Corpman.

Although these students don't receive much recognition, they have a very important job to do. They assist the fans in finding their seats at the football games, and they help their adviser, Mr. Howey, to maintain order at all the home games.

Regardless of the condition of the weather, they faithfully serve our school.

AUDITORIUM USHERS



Row 2—Becky Robb, Linda Lewis, Shirley Davis, Barbara Smith, Linda Abbuhl, Louise Ann Kidd, Barbara Fuerst.

Row 1—Ellen Hurst, Helen Stelman, Nikki Britt, Marian Adelman, Nancy Bargar, Barbara Wemple.

Absent—Sally Hudson.

It is the duty of the auditorium ushers to take tickets and to issue programs at the many performances at the school.

The girls are chosen from the sophomore, junior and senior classes. Their ushering jobs are done on their own time. In appreciation of their effort, each year Mr. Fishel takes the senior members to dinner.

STAGE CREW



Senior Division
Dean Wright, Dick Huff,
Joe Frantz.

Junior Division
Jerry Fisher, Jim Huff,
Kenny Metzger

The stage crew boys do a fine job and deserve a lot of credit for their work.

Much of this work is done on their own. Their job requires quick thinking and quick action. These boys have to be dependable as they hold great responsibilities. The stage crew is in charge of curtains and lighting in the auditorium, and the props and sets needed for any school performances.

CHEERLEADERS



SENIOR DIVISION CHEERLEADERS

Sue Helbling, Judy Wheeler, Patsy Torgler, Deanna Polka, Lane Lewis



JUNIOR DIVISION CHEERLEADERS

Sandy Bozman, Karen Pfeiffer, Sue Schladen, Nancy Bender, Kay Leggett, Elizabeth Dougherty.

Rain or shine, victory or defeat, the cheerleaders can be seen leading the cheering section to help keep up the morale of both our school and team. They play a vital part in leading our team to victory. The girls help build good sportsmanship by setting a good example.

ARTS DI



Choir Rehearsal : Mr. Bliss - "*Crescendo!*"

VISION

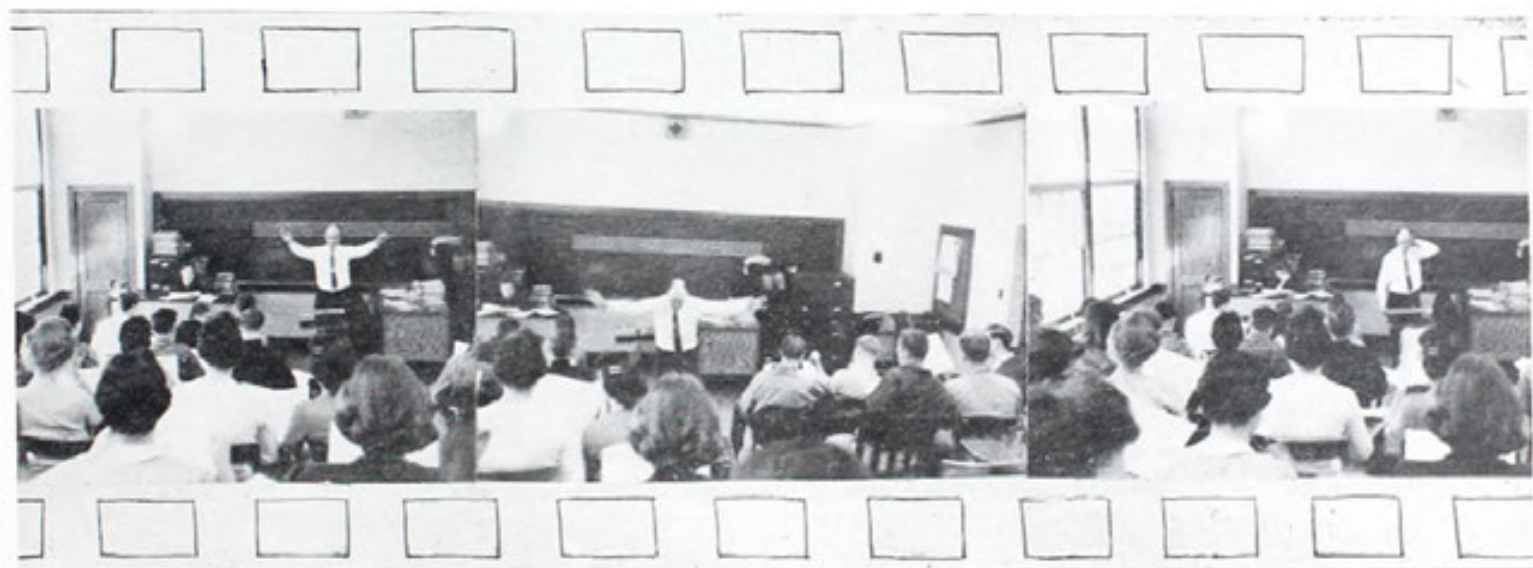

SENIOR

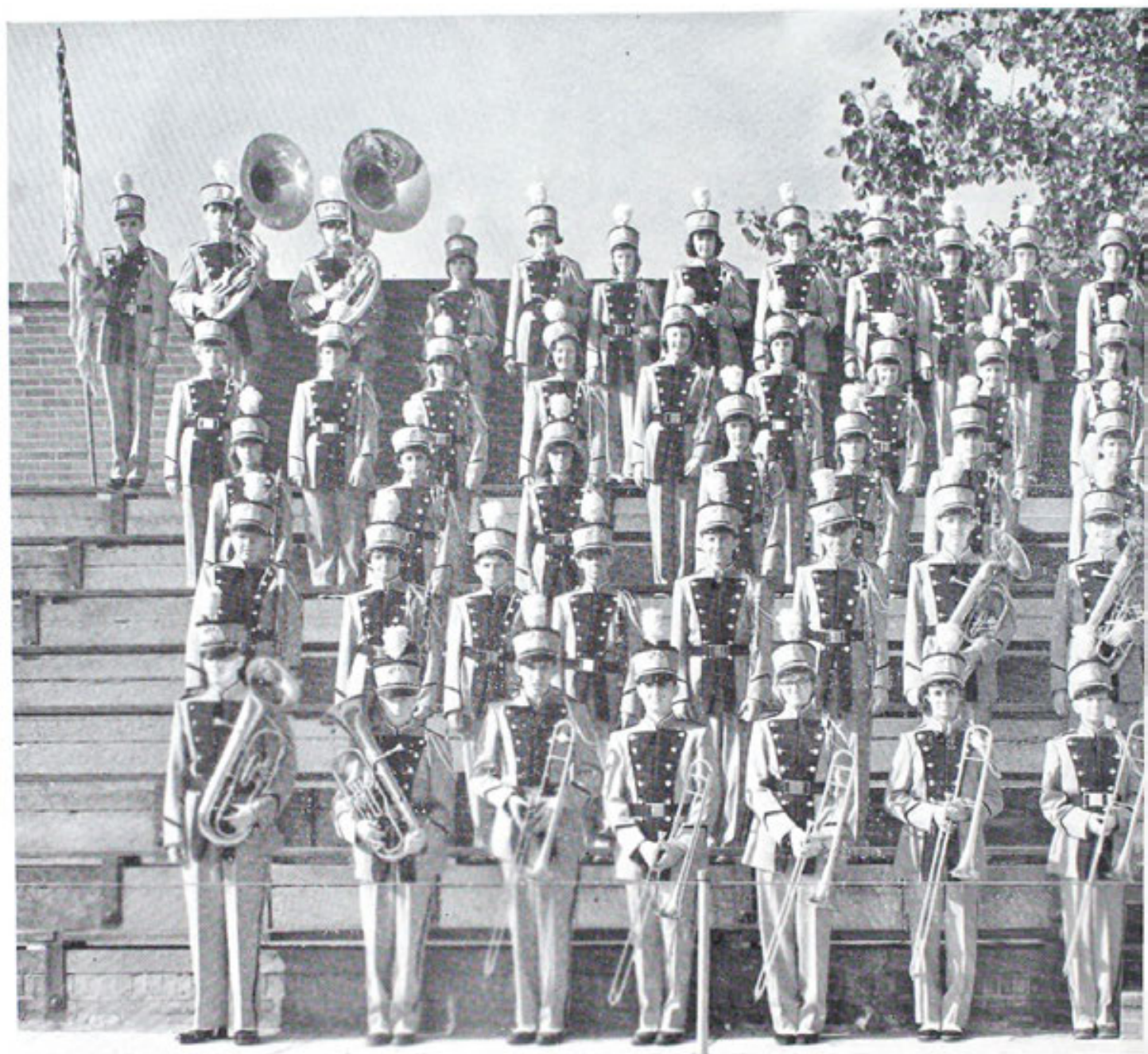

- Row 5—Charles Bell, Dave Wright, Dave Limbaugh, Carolyn Dauterman, Suzy Sloe, Connie Kinsey, Sally Smith, Marilyn Herman, Susie Hudson, Ruth Harding, Cynthia Lorenz, Corinne Palmer.
- Row 4—Brenda Granto, Sandra Goethe, Sandra May, Barbara Doidge, Virginia Sloe, Mary Lou Amick, Judy Markham, Nancy Bender, Pat Murphy.
- Row 3—Sonia Garabrandt, Susan Mitchell, Kay Davis, Evelyn Walters, Marlene Struchen, Connie Wassem, Bonnie Markham.
- Row 2—Judy Thomas, Judy Brick, Dave Mathias, Ward Bowers, Robert Urfer, Bill Jones, Myrwood Besozzi, Bill Ladrach.
- Row 1—Larry Ross, Niles Walker, Paul Moreland, Roger Lile, Carol Tilkey, Vickie Stocksdale, David Shepherd.

B A N D

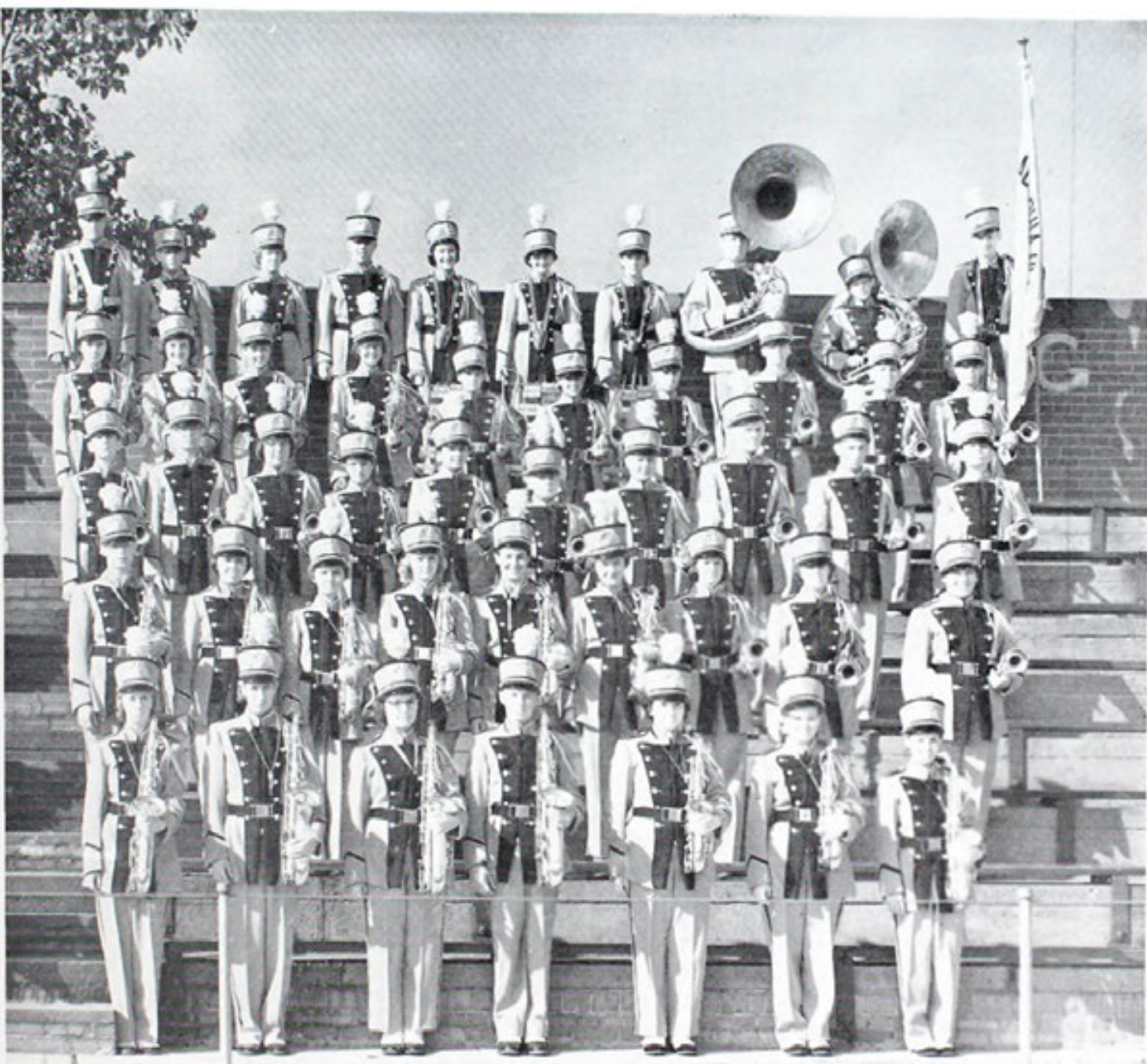

- Row 5—Steven Phillips, Phil Bargar, Connie Smith, Eugene Kipp, Phyllis Christy, Dorothy Hawk, Elaine Wright, Jeff Edie, Mark Sturm, Eddie Wise.
- Row 4—Janet Williams, Karen Lab, Kay Witherspoon, Sally Spring, Ann Blinn, Mike Olmstead, Terry Stuller, John Cramer, Tom Hobart, Jim Shear.
- Row 3—Dennis Wolf, Don Wingeier, Eleanor Montgomery, Arlene Hency, Sandy Bozman, Jim Marsh, Bob Warner, Larry Murphy, Bob Stutz, Anthony Fabiano.
- Row 2—Carl Frame, Gladys Riggs, Rita Linard, Holly Rosenberry, Karin Lemley, Dalene Ripley, Mary Burrier, Sarah Kilchenman, Janet Beaber.
- Row 1—Jeannie Barker, Joe Collar, Annette Pozzi, Virgil Betche, Barbara Virtue, Doris Neff, Barbara Swinderman.

MAJORETTES



Dorothy Dindo, Judy Harris, Carol Sanders, Quaker Girl Kay Williams, Sally Hudson, Becky Tucker, Barbara Montgomery.

We were very proud to have these fine, high-stepping girls to lead our band this year. The majorettes contributed a lot of color and excitement to our half-time shows with their dancing.

DRUM MAJORS



Head Drum Major Jerry Johnson, Tim Bichsel.

This year we were fortunate in having two of the very finest male baton twirlers. These boys also entertained us at half-time with their perfect co-ordination and fine twirling.

JUNIOR BAND



Row 6—Sam McCausland, Joe Rieker, Dave Peoples, Kenny Monte, Jim McDonald, Mike Ausmus, Mark McClelland, Bart Sutton, Kenny Metzger, Art Pugh, Ronnie Hanna, Lynne Burrier.

Row 5—Ted Hawk, Vincent Polce, Dan Edie, Ronnie Ludwig, Eric Swinehart, Kenny Shawver, Terry Geib, Larry Green, Terry Mushrush, Marilyn Moreland, Beverly Crawshaw.

Row 4—Mary Benco, Sue Miller, Vicki Graff, Becky Ridenour, Carole Edwards, Kay Leggett, Beth Hupp, Carol Wallace, Joan Kiser, Janet Huft, Carolyn Maurer, Janet Quimby, Bonnie Noble, June Roth, Mary Snyder.

Row 3—Gaye Erickson, Betty Ager, Linda Sarchet, Myra Creal, Linda Border, Eva Flowers, Jackie Warfield, Nancy Olmstead, Jill Collins, Sheryl Leggett, Marilyn Bellrose, Susan Lang, Patricia Baumer, Barith Stempfely, Myra Riddle.

Row 2—Susan McIntire, Patty Andreas, Karen Gibson, Janet Corwin, Cheryl Cua, Janet Walters, Patsy Brogne, Glenda Barker, Carol Ann Fisher, Katie Wilson, Virginia Vermillion, Nancy Monte.

Row 1—Mike Mathews, Rickie Hoy, Don Edwards, Tom Reichman, David Avon, Jack Corwin, Gene Tygard, Dennis Aberth, Phil Kinsey, David Dawson, Alan Packer, Joe Palmer, Dave Born, Francis Nussbaum, Dave Cox.

These young musicians, although they gave no public performances, are very talented. This group is under the direction of Mr. Hanson, and is training for the future Senior Band.

A CAPPELLA CHOIR



Row 4—Jack Bailey, Rollin Hyust, Bob Liberatore, John Barbee, Robert Miller, Karl Goering, Larry Mizer, Jim Halderman, Lee Bierie, Larry Murphy, Paul Moreland, Homer Milburn, Jim Vashbinder, Jim Bigler, Mike Barbee.

Row 3—Janet Beaber, Carol Sanders, Martha Geiser, Marlene Geiser, Linda Witherspoon, Barb Montgomery, Ramona Crilly, Linda Abbuhl, Martha Prysi, Roberta Murphy, Ann Herron, Louise Ann Kidd.

Row 2—Mr. Bliss, Marilyn Miller, Toni Thomas, Harlene Stevenson, Nancy Ayres, Sue Helbling, Sandra Paisley, Carol Snyder, Donna Minnich, Mary Ann Miskimen, Lola DeMichael, Carol Quimby, Dorothy Dindo.

Row 1—Joada Palmer, Wanda Wellfley, Judy Hobart, Barbara Nedved, Linda Angel, Dorothy Hawk, Judy Saffell, Marian Adelman, Bonnie Brogne, Lavonne Gribble.

This was an active year for the A Cappella Choir under the direction of Mr. Bliss. The choir performed for the junior and senior division assemblies, a Christmas assembly, the Mid-winter concert, and at the Elks Memorial. Our school and choir also played host to the choral workshop, which included five schools in this district. A select group from the Junior and Senior choirs sang for the Spring Carnival. An annual and appreciated event is the music provided by the choir for the Baccalaureate Services.

JUNIOR CHOIR



Row 4—Bill Bonnell, Bob King, Harvey Muntz, Eddie Wise, Richard Wasielewski, Joe Frenzel, Jim Eichel, Frank Fabiano, Dennis Hicks, Paul Bailey, Howard Schide, Larry Bailey, Lawrence Menges, Marlin Lawrence, Charles DeStefani, Harold Morris, Larry Walker, Tom Martin.

Row 3—Judy Thomas, Russelyn Briggs, Adelaide Fisher, Sally Pugh, Judy Westbrook, Eleanor Montgomery, Betty Lou Amacher, Judy Alexander, Russell Murphy, Max Lamb, Tim Hurst, Tom Hurst, Karen Beal, Annette Pozzi, Charlene Edwards.

Row 2—Barbara Fuerst, Suzy Sloe, Carol Stansbury, Sally Caldwell, Ann Belknap, Marta Farbizo, Judy Smith, Kay Bowers, Katie Jenkins, Judy Parris, Karen Lab, Shirley Tedrick, Betty Petersheim, Kathy Hummell, Elaine Wright.

Row 1—Mr. Bliss, Nannette Nussbaum, Nikki Britt, Judy Ball, Margaret Kinsey, Corinne Palmer, Pat Snyder, Connie Kinsey, Helen Stehman, Alice Draher, Darlene Harrison, Deanna Polka, Barbara Tolbert, Kay Steinbaugh, Susan Angel.

The activities of the Junior Choir follow those of the A Cappella Choir, although they are somewhat more limited. This talented group of students will make up the majority of our future A Cappella Choir.

SENIOR ORCHESTRA



- Row 4—Linda Angel, Kay Williams, Ellen Hurst, Helen Stehman, Paul Moreland, Dennis Wolfe, Bill Ladrach, Dave Limbaugh, Mr. Polce, Phil Bargar, Terry Gribble, Steven Phillips, Mike Walton, Sandy Leggett.
- Row 3—Elaine Wright, Marta Farbizo, Mary Wherley, Kay Witherspoon, Karen Lab, Sarah Kilchenman, Don Wingeier, John Cramer, Mike Olmstead, Roger Lile, Carol Tilkey, Jim Hoy, Barbara Montgomery, Holly Rosenberry, Dalene Ripley.
- Row 2—Nancy Ayres, Carolyn Bailey, Marilyn Herman, Corinne Palmer, Carolyn Dauterman, Evelyn Walters, Annette Pozzi, Judy Milinsky, Virginia Sloe, Judy Brick, Doris Neff, Carol Sanders, Bill Jones, Elizabeth Dougherty.
- Row 1—Marlene Geiser, Adalaide Fisher, LaVonne Gribble, Nannette Nussbaum, Karen Stemple, Martha Geiser, Sally Pugh.

The Senior Orchestra, which consists of students from the Senior Division, assisted in all of our assemblies. This was also the first year in which the Orchestra gave a full assembly. This group also provided music for the Dramatic Class Play, the Senior Class Play, Baccalaureate and the Commencement exercises, along with participating in the Midwinter Concert.

JUNIOR ORCHESTRA



- Row 5—Dan Edie, Ronnie Ludwig, Kenny Monte, Phil Bargar, Terry Gribble, Dave Limbach, Lowell Swartz, Charles Lang, Bill Jenkins.
- Row 4—Sally Spring, Marilyn Herman, Virginia Sloe, Karen Sanders, Becky Riggle, Kaye Kinsey, Katen Stemple, Mary Jo Paige, Mary Lee Wherley, Elizabeth Dougherty, Carolyn Bailey.
- Row 3—Kay Witherspoon, Susan Mitchell, Arlene Hency, Cynthia Lorenz, Nancy Bender, Christine Gibson, Ann Blinn, Roberta Boone, Bonnie Gribble, Clara Bixler.
- Row 2—Betty Ager, Susan McIntyre, Becky Ridenour, Vicki Graff, Patty Jo Andreas, Sue Miller, Karen Gibson, Nancy Monte, Susan Shook, Patty Witters, Lila Blackson, Susan Lang, Katie Wilson.
- Row 1—Mike Olmstead, Mike Mathews, Ricky Hoy, Alan Packer, Francis Nussbaum, Paul Swartz, Joe Palmer, Philip Kinsey, John Frame, Vincent Polce, Joe Rieker, Eric Swinehart, Sam McCausland.

The activities of this group of young musicians consisted of playing for the Junior Division assemblies and accompanying the Spring Carnival. The Senior Orchestra of the future will boast many of these talented musicians.

DANCE BAND



Row 3—Dennis Wolfe, Steve Phillips, Terry Gribble, Mr. Polce.

Row 2—Corinne Palmer, Kay Williams, Paul Moreland, Carol Tilkey, Roger Lile, Jim Hoy, Tony Fabiano, John Blinn, Sarah Kilchenman, John Cramer.

Row 1—Mike Mathews, Annette Pozzi, Joe Collar, Kenny Monte, Rita Linard, Dalene Ripley, Karin Lemley, Carol Sanders, Doris Neff, Danny Edie, Barb Montgomery, Carl Frame.

The Dance Band includes select musicians from our school. The band added much enjoyment to many of our school activities including our noon-hour dances, assemblies, accompanying the acts in our annual Spring Carnival, the Homecoming Dance, the Christmas Ball and also by participating in several assemblies for other schools.

PEP BAND



Row 3—Myrwood Besozzi, Larry Ross, Dennis Wolfe, Bob Stutz, Larry Murphy.

Row 2—Bill Ladrach, Paul Moreland, Roger Lile, Steve Phillips, Eugene Kipp,
Connie Smith, Sarah Kilchenman, Tony Fabiano.

Row 1—Barb Mnotgomery, Dalene Ripley, Bonnie Markham, Judy Brick, Sonia
Garabrandt, Judy Milinsky.

A great inspiration to our football team as well as to the students was our Pep Band. They participated in all of our pep rallies and also in the parade and snake dance for the Phila. vs. Dover game.

THE CLASS OF 1957

presents

CHEAPER BY THE DOZEN

A comedy from the book by Frank B. Gilbreth, Jr., and
Ernestine Carey, dramatized by Perry Clark.

Director—Mrs. Marguerite Carroll
Student Director—Phyllis Christy

CAST

Mr. Gilbreth	-----	Drew Steis
Mrs. Gilbreth	-----	Carol Humerickhouse
Ernestine	-----	Carol Quimby
Frank	-----	Larry Jones
Jackie	-----	Anna Lee Rapport
Dan	-----	Bill Johnston
Bill	-----	Eddie Brick
Fred	-----	Jerry Johnson
Anne	-----	Sandra Green
Martha	-----	Martha Prys
Mr. Fitzgerald	-----	Rebecca Marvin
Dr. Burton	-----	Ward Holdsworth
Joe Scales	-----	John Gilgen
Miss Brill	-----	Kay Williams
Larry	-----	Steve Phillips
Lillian	-----	Carole Mathias

PRODUCTION STAFF

Stage Crew	-----	Bob Stutz
Properties	-----	Tom Becker
Costumes	-----	Ellen Born
Make-up	-----	Barbara Montgomery
Publicity	-----	Linda Witherspoon
Programs	-----	Linda Angel
Prompters	-----	Pat Marshall and Toni Thomas
Sound effects and lighting	-----	Jerry Ackerman
Stage Manager	-----	Eugene Kipp

Dad is a terrific efficiency expert, and its his firm belief that what works in the factory will work in the home! Despite his teen-aged daughter's interest in boys and dates, Dad pushes ahead with better organization for his large and delightful family. He puts up a chart for the young people to initial after completing each household task, uses a rug as an imaginary bath tub to demonstrate how to take a really efficient bath without waste motion, and appoints a utilities officer to levy fines on wasters of electricity. To speed up the young people's education, Dad buys language lessons on records for them to play every morning in the bathroom, and prints diagrams on the wall to explain the solar system and how much is a million. While this provides uproarious humor and fast paced action, there is an important reason for all this speed. Dad is living on borrowed time with a heart condition. He hopes to get the family far enough along through school in order to lighten their burden for Mother. The girls do not know this, nor does Dad understand their interest in boys and dates. To him dates are a waste of time. He insists that Anne be chaperoned on her date with the school cheerleader. However, in a moving scene Dad becomes aware of how much Anne has grown up, and Anne realizes the truth about Dad. Their understanding is complete.

THE MAGIC TOUCH

On December 14, 1956, a three-act comedy, under the direction of Mrs. Marguerite Carroll with Phyllis Christy as student director, was presented.

CAST

Robert Blaylock	Bob Stutz
June Blaylock	Roberta Murphy
Bobbette	Carol Quimby
Mrs. Raddleball	Janet Beaber
Socko	Bud Fete
Pieface	Larry Jones
Shammyneck	John Gilgen
Mrs. Washington	Ellen Born
Miss Blodgett	Linda Witherspoon
Yoko	Eugene Kipp
Mrs. Stocksdale	Rosalie Reichman
Mrs. Clarence	Judith Milinsky
Mrs. Pope	Toni Thomas
Fredio	Martha Prysi
Ophelia	Louise Ann Kidd
Squint	Tom Becker

STYLE SHOW

Sandra Green	Marian Adelman
Barbara Smith	Carol Humerickhouse
Barbara Packer	

PRODUCTION STAFF

Stage Manager	Drew Steis
Stage Crew	Jerry Ackerman
Sound Effects	Drew Steis
Costumes	Nancy Urfer
Properties	Pat Marshall
Make-up	Patsy Torgler
Publicity	Tom Becker
Prompter	Joyce Riggs
Tickets	Student Body
Program	Pearson Pugh
Ushers	Ushers Club
Pianist for style show	Linda Angel
Music	Senior Division Orchestra

As the play opens, we find Bobbette Blaylock waiting for the gang, which consists entirely of boys. Bobbette, although she seems happy with her friends, also has a secret longing to be like other girls. Her mother, Mrs. Blaylock, aims for high social standing, especially for her daughter, and is completely horrified at Bobbette's antics which include playing football and making trips to the junk yard. Bobbette appears in a style show, given in her home, much to the surprise and delight of the boys. All ends well when the boys come to respect Bobbette as a girl, and not as a fellow teammate.

Thanks to the Dramatics Class for a good performance and a pleasant evening.

ATHLETICS

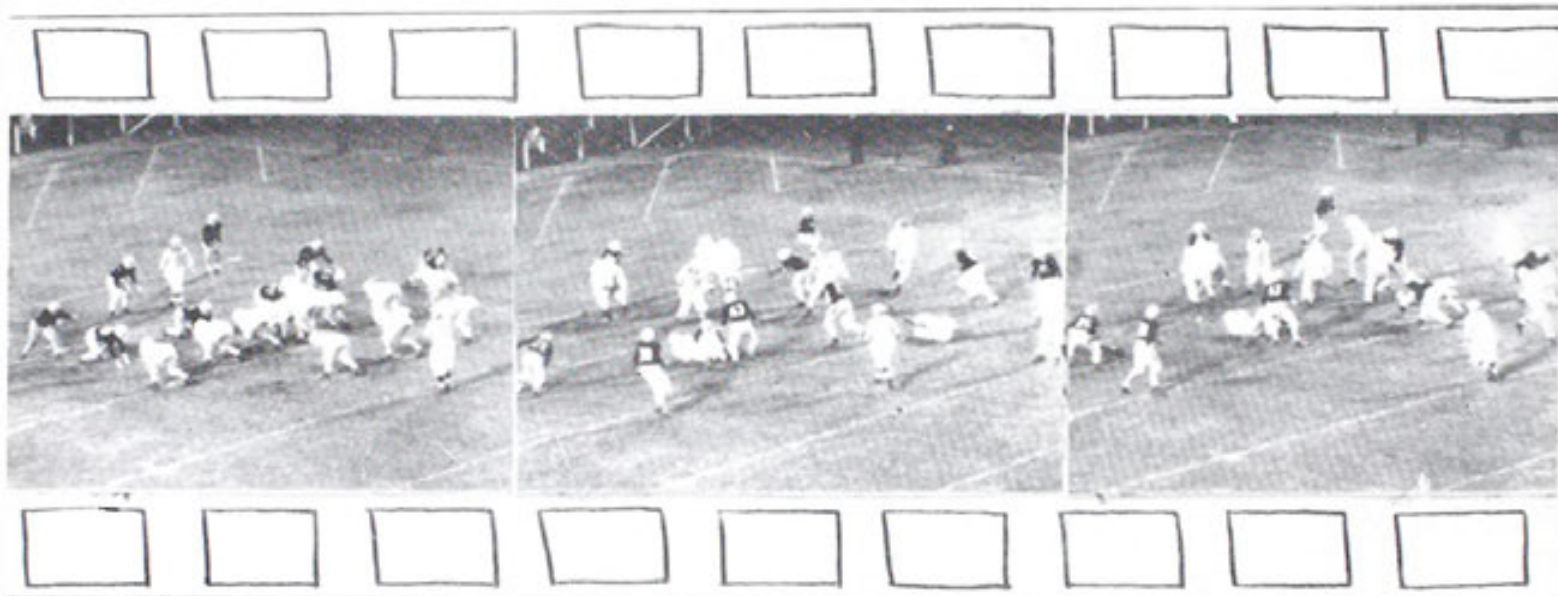

A Friday night at the stadium - "*Touchdown! Hurrah, Quakers.*"

DIVISION

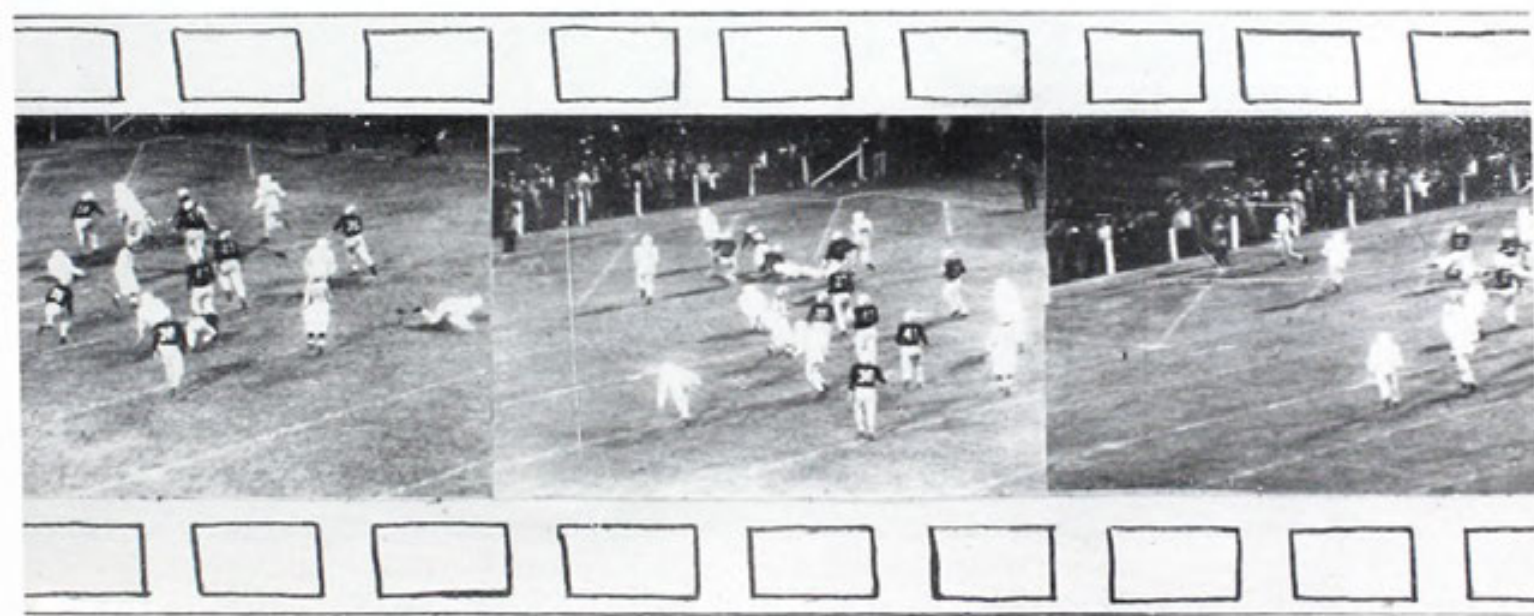

VARSITY FOOT



Row 4—Kenneth Gowins, Mike Yosick, Dave Massarelli, Bob King, Fred Nixon, Jerry Redman, Joe Cunningham.

Row 3—Coach Bishop, Coach Park, Larry Walker, Zeke Harris, Spence Edie, Ray Brock, John Gilgen.

Row 2—Jim Watson, Jim Rolli, Gary Raiff, Fred Cronebach, John Gray, Bill Cooper.

Row 1—Charles Fawcett, Harold Morris, Joe Edwards, Joe Frenzel, Donald Hupp, Paul Bailey.

Coming through with a great season, the 1956 squad piled up a record of 8-1-1. The reason for this great year was that we had a fine coaching staff that worked hard with the team night after night, and a group of boys that stuck together doing their best to win all the time.

BALL SQUAD



Row 4—Dennis Hicks, Tom Martin, Dave Cronebach, Larry Woods, Gene Swihart, Joe Frantz, Bill Biding, Richard Moreland, Coach Benjamin.

Row 3—Vic Marsh, Jack Fox, Larry Soyars, Frank Fabiano, Jim Gribble, Randy Metzger, Mr. Zion, Coach Kidd.

Row 2—Ward Holdsworth, Jon Walters, Eugene Gopp, Jack Bailey, Bill Stokey, Bill Carpenter.

Row 1—Jon Ritenour, Homer Milburn, Jim Renner, Dan Fitch, Jerry Brady, Jim Maple, Russell Murphy.

THE COACHES

William Kidd—Coach Kidd added another great season to his coaching career. This was another of his many good years with eight wins, one tie, and only one loss. With his great coaching ability, we look forward to good teams in the future. We are proud that Coach Kidd was president of the state coaches' association this year.

Leo Benjamin—Coach Benjamin, the backfield coach, helped the team a lot with all his experience and knowledge. He also helped the team get its spirits up with his pre-game speeches.

Roger Bishop—Coach Bishop, the end and defensive coach, deserves some of the credit for a successful season. He was always doing his best to teach the team more about football.

LETTERMEN



Jon Walters . . . Bubbles . . . senior tackle . . . his hard and rough work helped the team a lot.



Gary Raiff . . . senior guard . . . 200 lbs. of power . . . they call him "Skinny"



Ward Holdsworth . . . Co-Captain . . . senior center . . . honorable mention I.N.S. . . . great blocker and tackler . . . always there when he was needed.



John Gray . . . senior end . . . honorable mention I. N. S. . . a great pass receiver and blocker.



Bill Cooper . . . Co-Captain . . . senior fullback . . . a strong fullback who could always pick up yardage when it was needed . . . he was voted All-Quaker of the school and All-Ohio I.N.S., A.P., U.P., and Chic Harley Jaycee . . . also All-American Scholastic team.



Fred Cronebach . . . "Stinky" . . . senior tackle . . . he broke up many of the enemies' plays by his rough play.



Jack Bailey . . . "Beetle" . . . senior guard . . . small but powerful.



John Gilgen . . . senior end . . . didn't play much, but when he got in he showed up well.



Bill Stokey . . . senior end . . . good and rough.



Jim Watson . . . junior quarterback . . . big things come in small packages . . . great for his size.



LETTERMEN



Jim Rolli . . . junior quarterback . . . honorable mention I.N.S. . . . expect great things in the future of Jim . . . good passer and runner.



Zeke Harris . . . junior halfback . . . broke through many of defensive lines and backfields for T. D.'s.



Bill Carpenter . . . junior halfback . . . real rough . . . good runner . . . extra-point "toe".



Spence Edie . . . junior halfback . . . fast and shifty.



Randy Metzger . . . junior halfback . . . really fast and shifty . . . expected to help team greatly next year.

Larry Wood . . . junior fullback . . . expect a lot of Larry in the future.



Larry Soyars . . . junior center . . . especially rough on defense.

Bill Breehl . . . sophomore center . . . they called him Clem.

Frank Fabiano . . . sophomore end . . . rough on offense and defense . . . expect great things from him in the future.

Dave Massarelli . . . sophomore guard . . . hard tackler . . . played mostly defense . . . always in the thick of it.

GAME REVIEWS



Top: Watson helps make the tackle, as Walters and Edie move in.

Center: Raiff, Gray and Walters would like to help Edie.

Bottom: Cooper scores against East Liverpool.

New Phila.—40

Salem—19

The Quakers started out another of their great football years by defeating the Salem Quakers.

The team, with its fine backfield and strong line, could not be stopped, as the score well showed.

Although the night was a bit warm, the Quakers soon cooled off their outclassed Salem opponents.

New Phila.—26

Coshocton—0

The Quakers claimed their second victory of the season when our hard-hitting, fast-running ball club upset their Coshocton rivals.

The Quakers simply overwhelmed the Coshocton team.

New Phila.—21

East Liverpool—19

The Quaker team really showed its fine ability to work as a unit when meeting the tough East Liverpool "Potters."

The Potters may have been rough, but the Quakers took advantage of their opponents' errors.

Our backfield, with its superior kicking, and with the aid of the linemen, came through to defeat the Potters.

New Phila.—0

Wooster—14

The Quakers, of course, could not win all their games, and the Wooster contest was just such a game.

The Generals seemed to command almost every play. But, win or lose, the Quakers gave Wooster a fight. Fight as they did, the Wooster Generals defeated the Quakers.

New Phila.—29

Ashland—0

After losing the previous game, the Quakers came back to gain another victory.

The Ashland Arrows were no match for the Quakers.

GAME REVIEWS

New Phila.—20 Canton Timken—20

The Quaker's most thrilling game for the fans was their game with Canton Timken. The Quakers were fighting hard, but so was Canton Timken. The battle of the two teams continued to the very last second of play.

New Phila.—33 Bellaire—7

After the Quakers were somewhat slowed up by the tie with Canton, they returned to defeat Bellaire.

Although Bellaire was said to be rough, the Quakers put them in their place for another Quaker victory.

New Phila.—54 Uhrichsville—14

The Quakers now had a long list of wins to their credit and to add to this list is the Uhrichsville game.

The Quakers literally tromped their opponents.

New Phila.—48 Cleveland Hts.—33

Once again the Quakers came through with another victory by defeating Cleveland Heights.

Although the score showed that Cleveland was not far behind, the Quakers made most of their points before the other team scored, and stomped Heights for their seventh victory of the season.

New Phila.—72 Dover—0

The Quakers had been waiting for this last game of the season since they started practice in the fall.

Last year Dover was victorious, but this year things were quite different. The 1956 football team literally turned the Dover Tornadoes into motionless air, defeating them by the highest score ever recorded since they started playing Dover.

The students of New Philly High School, should be, and surely are, proud of their hard-hitting and fast-acting ball club and its all-around fine coaches who defeated Dover.



Top: Rolli cuts along the sideline.

Center: Walters and Gray pursue an enemy halfback.

Bottom: Cooper's long gain against Dover results in TD.

JUNIOR RESERVE SQUAD



- Row 4—Bob Evans, Dean Stephan, Gary Davidson, Dan Nixon, Richard Ernest, Bart Sutton, Emmett Roth, Dave Schwark, Carl Hauptert.
- Row 3—Jerry Fisher, Jim Huff, Terry Gribble, Dave Krockert, Albert Lang, Kenny Metzger, Leroy McCockran, Jim Schaffer.
- Row 2—Mike Williams, Roger Schwartz, Fritz Brick, Tom Sibert, Larry Mangon, Terry Mushrush, Bill Sellers, manager
- Row 1—Tom Evans, John Halchuck, Richard Tarulli, Bob Harris, Steve Seabrook, Art Pugh, Dick Bichsel, Dick Edwards, Tom Kiser, Ronny Collins, manager.

N.P.H.S.—19	Uhrichsville—7
N.P.H.S.—6	Cambridge—19
N.P.H.S.—0	Dover—14
N.P.H.S.—0	Wooster—14
N.P.H.S.—0	Dover—13
N.P.H.S.—20	Cambridge—20

This squad, composed of freshmen boys, put in a hard season of football, with one victory, one tie, and four defeats; but having received the instruction of Coaches Harmon and Park, these young athletes should provide the future varsity with a good team.

Syl Harmon—Coach Harmon's teams will always be in there fighting to win when he is coaching. The high quality of his coaching is evident in the well-trained boys he supplies the varsity season after season.

Edson Park—Coach Park, the assistant coach to Harmon, helped the junior reserves very much with his tireless patience.

FACULTY MANAGERS



Mr. Howey



Mr. Steffen



Mr. Zion

FACULTY MANAGERS

The efforts of these men are depended upon greatly by the team. Without Mr. Steffen's scheduling of the games, Mr. Zion's taking care of the equipment, and Mr. Howey's taking care of the ushers at the games, we could not have a successful season.

STUDENT MANAGERS

FOOTBALL



Jerry Smith, Eugene Gopp, Howard Schide,
Charles Fawcett

BASKETBALL



Joe Frenzel, Eddie Brick.

No one can realize how much the managers do to help their teams. These boys work long hours with little glory.

BASKETBALL VARSITY AND RESERVE SQUAD



Row 3—John Gray, Bill Cooper, Merle Clum, Bill Ress, Coach Bishop.

Row 2—Coach Benjamin, Ward Holdsworth, Frank Fabiano, Bill Carpenter, Vic Marsh.

Row 1—Dave Massarelli, Jim Eichel Joe Collar, Jim Rolli, Jim Watson.

Not pictured: Justin Green, Zeke Harris.

The Quakers' coach, Leo Benjamin, turned out one of New Phila's best years of basketball. The squad had a fine record of fifteen wins and five losses. The reserve squad coached by Roger Bishop was combined with the varsity and helped it get used to better competition. This was the highest-scoring squad in N. P. H. S. history, setting new records for both single game and total season scoring. Congratulations, Quakers!

Leo Benjamin—Coach Benjamin put together a great team and completed a fine season. There will always be good basketball teams at N. P. H. S. if he puts his material together as he did this year.

Roger Bishop—Coach Bishop was the reserve coach and assistant varsity coach. His reserves came through with a great season, losing only two games.

Basketball Lettermen



John Gray—Co-captain . . . senior forward . . . a fine rebounder and a deadly shot . . . honorable mention U. P. All-Ohio.

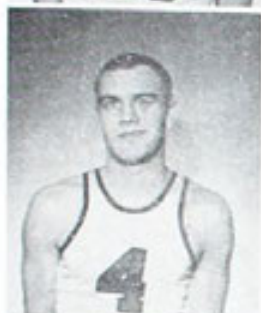

Merle Clum—sophomore center . . . a 6 ft. 5 in. transfer who has helped the team a lot by good rebounding.

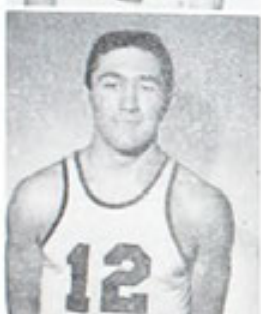

Ward Holdsworth—senior center . . . saw limited action but played well when needed.



Bill Res—junior forward . . . developed a good hook shot, also helped with rebounds.

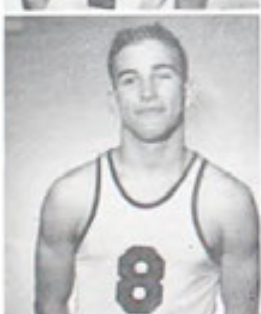

Bill Cooper—Co-captain . . . senior forward . . . a hard driver under the basket and always fighting for the team.



Joe Collar—junior guard . . . good drive-in shots . . . fast and shift.



Jim Watson—junior guard . . . very calm team player.



Dave Massarelli—sophomore forward . . . all-around team player . . . a lot is expected of him next year.

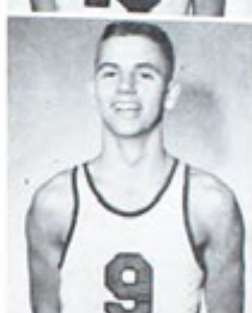

Jim Rolli—junior guard . . . gave many opposing players a rough time with his ball stealing . . . high scorer on the team.



Jim Eichel—sophomore guard . . . good shot and good ball handler . . . expect a great future for him.



Bill Carpenter—junior forward . . . good worker . . . could always be depended upon when he was needed.

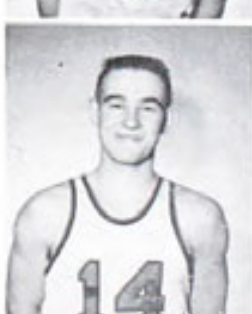

Zeke Harris—junior guard . . . one of the top substitutes . . . helped the team a lot when he was called on.



BASKETBALL REVIEWS



Gray, Clum, and Ress battle Newcomerstown for the ball as the others wait ready for action.

RESERVE RECORD

N.P.H.S.—54	Cambridge—19
N.P.H.S.—42	Canton South—36
N.P.H.S.—47	Uhrichsville—36
N.P.H.S.—52	Newcomerstown—18
N.P.H.S.—50	Ashland—47
N.P.H.S.—62	Bellaire—36
N.P.H.S.—56	Salem—62
N.P.H.S.—45	Dover—24
N.P.H.S.—36	Sandy Valley—38
N.P.H.S.—43	East Liverpool—33
N.P.H.S.—61	Wooster—50
N.P.H.S.—55	Dennison—24
N.P.H.S.—43	Bellaire—38
N.P.H.S.—66	Canton South—37
N.P.H.S.—45	Dover—43
N.P.H.S.—58	Uhrichsville—34
N.P.H.S.—58	Carrollton—31
N.P.H.S.—57	Newcomerstown—28

VARSITY RECORD

Quakers—80 Cambridge—53
The Quakers started off this season by out-shooting the Cambridge team.

Quakers—39 Canton South—56
The Quakers' first defeat of the season came when they played Canton South. Canton was just too hot to handle.

Quakers—109 Uhrichsville—51
The Quakers, after losing the previous game, came back to defeat Uhrichsville by a fabulous score. This score was the highest ever achieved by a Tuscarawas County Class AA team.

Quakers—74 Newcomerstown—46
The Quakers soon added another game to their list of wins, when meeting Newcomerstown.

Quakers—81 Ashland—64
Once again the Quakers won! The team was really alert.

Quakers—88 Bellaire—70
The Quakers were doing very well as they made Bellaire their fifth win of six games.

Quakers—71 Salem—72
This game was quite a heartbreaker for the Quakers because Salem was an undefeated team.

Quakers—51 Dover—62
The Quaker's third defeat of the season came when they met their old rivals, Dover.

Quakers—61 Sandy Valley—57
The Quakers got back in the "old groove" when meeting Sandy Valley.

BASKETBALL REVIEWS



Gray picks off a rebound,
Ress waits.



Cooper fakes, as Rolli
comes in.



Ressa and Gray battle for
rebound.

Quakers—78

The Quakers kept up the good work of winning and soon were victorious over East Liverpool.

East Liverpool—61

Quakers—57

Wooster was another victory for the Quakers. Our team had a lot of spirit and plenty of team work to help them win this game.

Wooster—39

Quakers—82

Our team was still going strong when meeting Dennison.

Dennison—52

Quakers—75

Once again the Quakers downed their Bellaire opponents.

Bellaire—65

Quakers—63

The Quakers were going along pretty smoothly until meeting Canton South.

Canton South—66

Quakers—67

Once again the Quakers played their greatest rival—Dover. Dover had been victorious over the Quakers the first time the two teams met this year, but this time the Quakers gained revenge.

Dover—50

Quakers—78

For the second time in the season the Quakers defeated Uhrichsville.

Uhrichsville—64

Quakers—91

The Quakers added another win to their list when they played Carrollton. The Quakers seemed to have most of the control over the ball.

Carrollton—55

Quakers—81

Once again the Quakers played Newcomerstown. This was a fine victory to end the regular season.

Newcomerstown—46

Eastern District Sectional Tournament at Dennison

Quakers—78

After a rather close first half, the Quakers broke loose the second half to utterly demolish the hopes of the Shamrocks.

Barnesville—48

Quakers—65

After leading by as much as ten points, the Quakers saw their lead vanish in the face of a heart-breaking Tornado second-half drive, and thus lost the "rubber" game of the season to their arch-rivals.

Dover—66

JUNIOR RESERVE SQUAD



Row 2—Coach Harmon, Carl Haupt, Bob Evans, Gary Davidson, Lynn Burrier, Richard Ernest, Dean Stephan, Jeff Teel.

Row 1—Terry Gribble, Niles Walker, Jerry Fisher, Tom Sibert, Robert Harri, Richard Tarulli, Ronnie Collins.

N.P.H.S.—35	-----	Lorin Andrews—46
N.P.H.S.—48	-----	Dover—95
N.P.H.S.—55	-----	Midvale—47
N.P.H.S.—40	-----	Edmund Jones—83
N.P.H.S.—57	-----	Dennison—41
N.P.H.S.—48	-----	Edmund Jones—47
N.P.H.S.—47	-----	Midvale—46
N.P.H.S.—46	-----	Dover—66
N.P.H.S.—60	-----	Uhrichsville—47
N.P.H.S.—27	-----	Dennison—36
N.P.H.S.—29	-----	Lorin Andrews—30
N.P.H.S.—35	-----	Sandy Valley—48

Coach Harmon's reserves were always fighting to win but it didn't always turn out that way. They had a pretty good season and gained valuable experience that they can use in later years.

EIGHTH GRADE TEAM



Row 3—Dale Nepsa, Conrad Hauptert, Bill Carrothers, Bob Stafford, Jeff Morris, Ralph Rapp.

Row 2—Coach Eckert, Tom Reese, Tom Stephan, Ed Allman, Tom Yanders, Tim Richards, Chuck Grimm.

Row 1—Jim Hency, LaVern Moreland, Jerry Cargnel, Jim Riggs, Kenny Monte, Leland Ervin.

N.P.H.S.—44	-----	Lorin Andrews—21
N.P.H.S.—28	-----	Dover—50
N.P.H.S.—44	-----	Longfellow—25
N.P.H.S.—69	-----	York—23
N.P.H.S.—72	-----	Wooster Highway—39
N.P.H.S.—72	-----	York—25
N.P.H.S.—31	-----	Longfellow—39
N.P.H.S.—59	-----	Dover—37
N.P.H.S.—39	-----	Lorin Andrews—38

Coach Cal Eckert's eighth graders came up with a good year, losing only two and winning seven.

SEVENTH GRADE TEAM

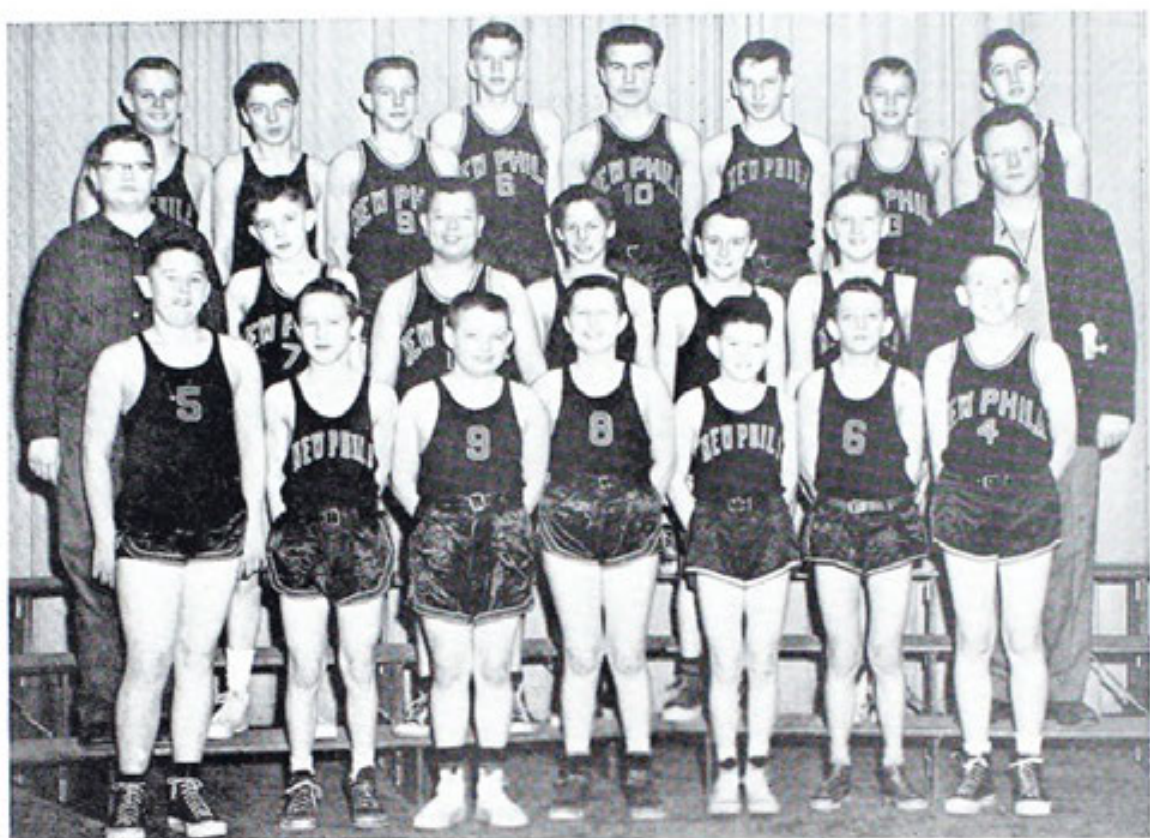

Row 3—Sam McClelland, Gene Simmers, Jim Mercer, Jerry Smith, Jerry Holdsworth, Tom Bour, Rich Ray, Ronny Cappel.

Row 2—Larry Fulton, Jack Morgan, Vince Polce, Terry Polka, Mike Bigler, Brenton Cronebaugh, Coach Park.

Row 1—Kelly Price, Harold Edwards, Dan Johnston, Rich Abrill, Dave Dawson, Fred Devore, Jack Fickes.

N.P.H.S.—23	-----	Dover—47
N.P.H.S.—48	-----	Roswell—25
N.P.H.S.—20	-----	Roswell—30
N.P.H.S.—22	-----	Dover—42
N.P.H.S.—44	-----	New Cumberland—16
N.P.H.S.—43	-----	York—40

Coach Park's team had a fairly good year, and the boys are looking forward to playing next year and gaining even more experience.

Kneeling left to right: Ray Brock, Dean Bichsel, Dave Patrick.
Back row: Bill Harding, Donn Bichsel.

The tennis team, coached by Syl Harmon, had two matches with Massillon winning one 4-2 and losing one, 4-2.

1956 TENNIS TEAM



1956 TRACK SQUAD



Row 2—Bill Stokey, John Gray, Bill Ress, Butch Johnson, Eugene Wenger, John Gilgen, Coach Bishop.

Row 1—Justin Green, Ronnic Martin, Joe Collar, Dick Fisher, Junior Holdsworth.

1956 GOLF TEAM



Coach Kidd, Fred Cronebach, Chuck Pompey, Joe Cunningham, Art Cunningham, Jim Davis, Dave Kirk, Bill Johnston, Dan Fitch, Fritz Trimmer.

This year was the best ever for the N. P. H. S. golfers. The boys had a great team and won the Eastern District Championship. There was only one regular lost due to graduation so we except good things again for the 1957 season.

Massillon 8½	N. P. H. S. 8½
Wooster 1	N. P. H. S. 16
Sugarcreek ½	N. P. H. S. 16½
Massillon 5	N. P. H. S. 12
Wooster 5	N. P. H. S. 11
Sugarcreek 2½	N. P. H. S. 14½
First Place in District at St. Clairsville	N. P. H. S. 339

QUAKER

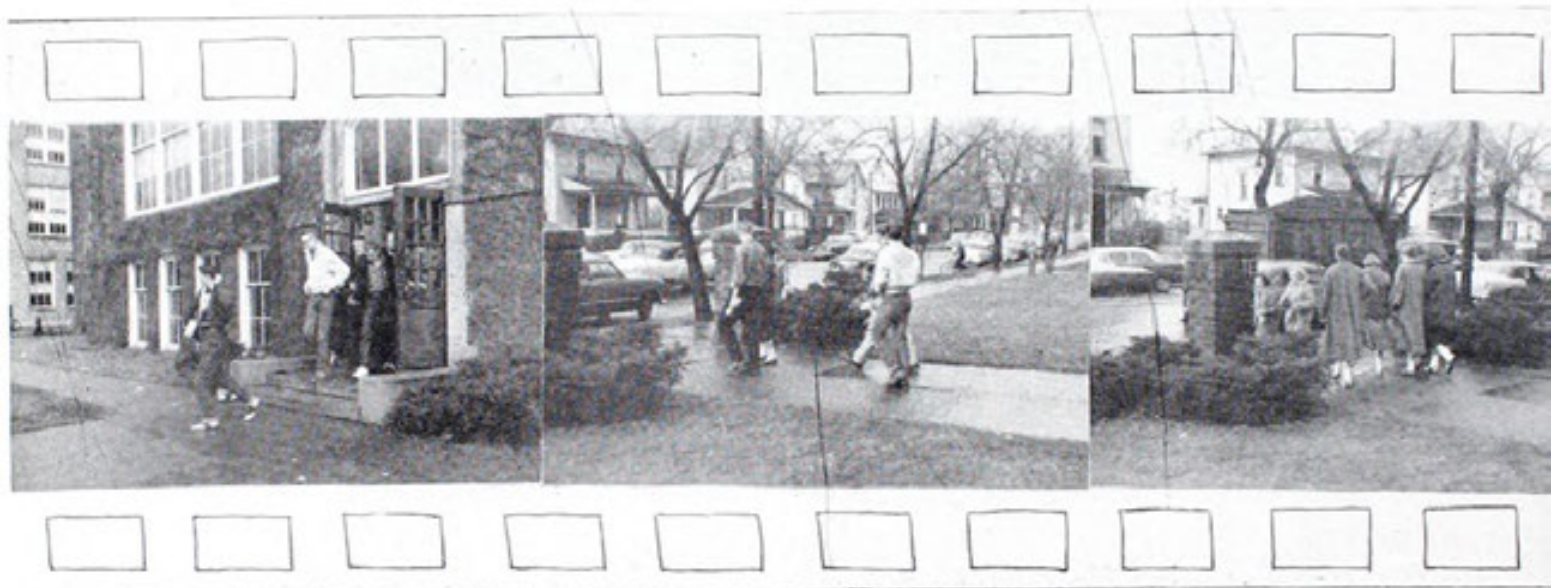

Fourth and Ray - *Rush Hour*

CORNERS





Above: The weather was cold, but the Quakers were hot at the Dover game.

Corner: 1956 Quaker Girl Roselia Hoy "caps" 1957 Quaker Girl Kay Williams.

Left: The G.A.A.'s winning float in the Beat Dover Parade.

QUAKER CORNERS

Hi Quakers!

Here we are once again with our yearly report on N. P. H. S. We started this school year with a new superintendent, Mr. Leon Force, who came to us from Sebring. Welcome, Mr. Force! School started on September 5 and ended June 4 with five days off for Thanksgiving, Washington's Birthday, Veterans' Day and a teachers' meeting, and then (to the delight of the teachers) the students had additional vacation with the County Fair, Christmas and Spring vacations. Two days before the East Liverpool game a bet was made between the mayors and service directors of New Philadelphia and East Liverpool. Thanks to the Quakers the bet turned out that East Liverpool's mayor and service director came to New Philadelphia and did us the honor of sweeping our public square. October 20 was a special day for seven girls as it was the night of the Homecoming Game and Dance. Sandra Green was our queen and her attendants were Sidney Geib, Janet Williams, Nikki Britt and Susie Hudson, and the pages were Bonnie Voshall and Sandra Winkler. They were treated to a "royal ball" held in the school library after the game.



Above: East Liverpool city officials clean Public Square as football captains Ward Holdsworth and Bill Cooper supervise.

Corner: Ronnie Ludwig and Ted Swaldo study in the old-fashioned way on the Eighth Grade field trip to Schoenbrunn State Park.

Right: "This is the way it works, fellows..." Science Club field trip to the new disposal plant.



Another main attraction during the football season was the fine performance of the band under the direction of Mr. Hanson and led by our Quaker Girl Kay Williams. Our band really looked sharp this year in their new uniforms, provided by the N. P. H. S. Band Mother. Also in the line of music, our N. P. H. S. dance band is to be thanked for providing the "rock and roll" music at the noon dances. There also were noon-hour activities of volleyball and basketball under the supervision of Miss Milar and Mr. Ladrach.

The Beat Dover Parade was once again a success and the Quaker team went along with the spirit and came up with a victory of 72-0 over the Tornadoes. Nice goin', guys! To end the football season with a bang, Bill Cooper was chosen All-Quaker by the students.

The day before Thanksgiving, the annual Tri-Hi-Y Sweater Hop was held, which was attended by the guys and gals in their matching sweaters. The last twenty-four days of 1956 were filled with events, one of which was the annual Y-Teens Christmas Pageant. The Snow Ball was sponsored by the Hi-Y and was held at the Elks' ballroom. The N. P. H. S. dance band provided the music and all enjoyed themselves.



Above: Noon-Hour jive in the gym.

Corner: "And if elected, I promise, . . ."
Spring campaign speeches.

Left: Living it up at the Christmas party in
Mr. Ralston's homeroom.

Another highlight of December was the sale of Quaker pencils by the senior class to raise money for their coming activities.

We were honored this year to have one of our girls, Phyllis Christy, come in with first prize in the American Homemakers Contest. Congratulations, Phyllis!

We had two big field trips this year: One was to Schoenbrunn Park for the whole eighth grade. There they attended school as it was done in the old days, with three subjects taught: arithmetic, history and English. A tour was also made of the grounds. The other trip was through the Sewage Plant. Miss Helmick, adviser of the Science Club, along with many members, made a very educational tour of the plant.

On St. Valentine's day of 1957, the junior class had the annual Junior Jamboree. The theme was "Anchor's Aweigh," and the master of ceremonies was Tim Bichsel. It was a dandy show.

Things slowed down a bit until March 30, when the Spring Formal was sponsored by the Tri-Hi-Y. The theme was "Moonlight and Roses."



Above: Standing—Attendants Susie Hudson, Janet Williams, Sidney Geib and Nikki Britt. Seated—Page Sandra Winkler, Homecoming Queen Sandra Green and Page Bonnie Voshall.

Corner: Glenn "Elvis Presley" Shull and Marlene "Marilyn Monroe" Geiser.

Right: The Hi-Y Snow Ball.



Also this month were the elections of officers chosen by the student of both divisions. They gave campaign speeches and two days later we held elections. The results were Tim Bichsel, president; Eddie Wise, vice president; Judy Wheeler, secretary; and Joe Cunningham, treasurer of the senior division. The results of the junior division elections were: Lowell Swartz, president; Kenny Monte, vice president; Janet Walters, secretary; Christie James, assistant secretary; Paul Swartz, treasurer, and Mark McClelland, assistant treasurer.

In April the Spring Carnival was presented by the faculty and students under the sponsorship of Mr. Fishel and a large group of teachers and was again a huge success, playing three consecutive nights to standing room only.

May was the month for the seniors to rejoice. The calendar was as follows: Class Day, May 23; the Junior-Senior Prom, May 24; Baccalaureate, May 26; the Senior Banquet, May 27; and the Commencement exercises on May 28. Good luck, Seniors!

Acknowledgments

THE NEW PHILADELPHIA CHAMBER OF COMMERCE

whose generous financial assistance eliminates
the need for advertisements

THE QUAKER CLUB

THE SENIOR CLASS

The administration, the faculty, and the students,
for their cooperation and help.

Photo-engraving by
THE NORTHERN ENGRAVING AND
ELECTROTYPE CO.
Canton, Ohio

THE STROPKY STUDIO
New Philadelphia, Ohio

THE TUCKER PRINTING COMPANY
New Philadelphia, Ohio

THE MUELLER ART COVER AND
BINDING CO.
Cleveland, Ohio

AUTOGRAPHS

AUTOGRAPHS

To Tom
My Senior Patrol Leader.
I don't need to wish you
luck because you'll
always have it,
Joe Rieber
"61"

Something
Jim Zuring

To a good
Spanish Student
- Omy wage.

To Tom
To real nice
boy Remember that
girl from Denver
Best of Luck.
Sue Hostetter

To Tom,
To a nice kid
and one of John's
boys, the best of luck.
Jim Hay.

To Tom
a real nice guy
who is never getting
into trouble? Best
of luck Always.
Don Stringer

To Tom
a real nice guy
who is never getting
into trouble? Best
of luck Always.
Don Stringer

To Tom -
you asked me to
sign so here it is:
Love, Dan
"58"
and to the hooded by.
"Best of Luck"
Love

To Tom
(Ha! Ha!)
to the girl-hater
to a real hard
worker at La Fontaine's,
and a really nice guy
I know.
Good luck in the future.
Shirley '57.

"Lots of Luck"
Remember all the fun we
had in Horse Room
Betty '58

To Tom,
"Lots of good
luck in all you do.
I'm sure you will
succeed."
Bill Carpenter
58

To Tom
a kid with whom
I have a lot of fun
with in 7 p.m.
"Joe Edwards"
T or F, Tom

Tom - Ditto
Lots of luck -
Dave Kirk

Tom -
Lots of Luck
always, you
deserve it.
Always
Rae
"31"

To Tom,
Where was that
key to?
Lots of luck in
all you do?
Pat Snyder

Tom -
a real good
sport in Delfinian.
Best of luck in your
senior year.
Judy Kras

To Tom -
I admire you very
much. I wish you would
ask me for a date.
Sandy
"60"

