

DELPHIAN

1960







Judy DeMatteo
New Philadelphia High School
Year Book 1960

THE 1960 DELPHIAN

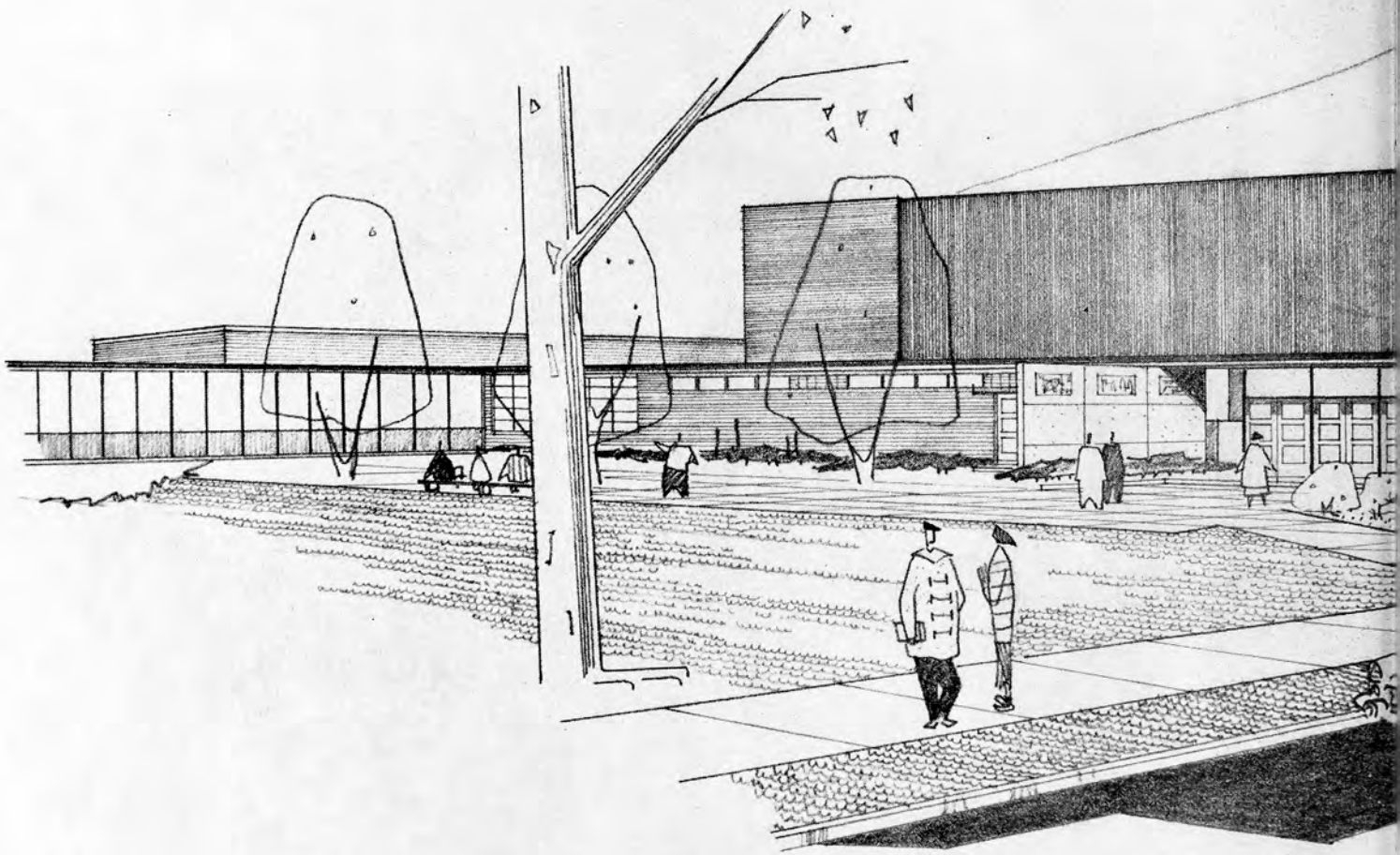

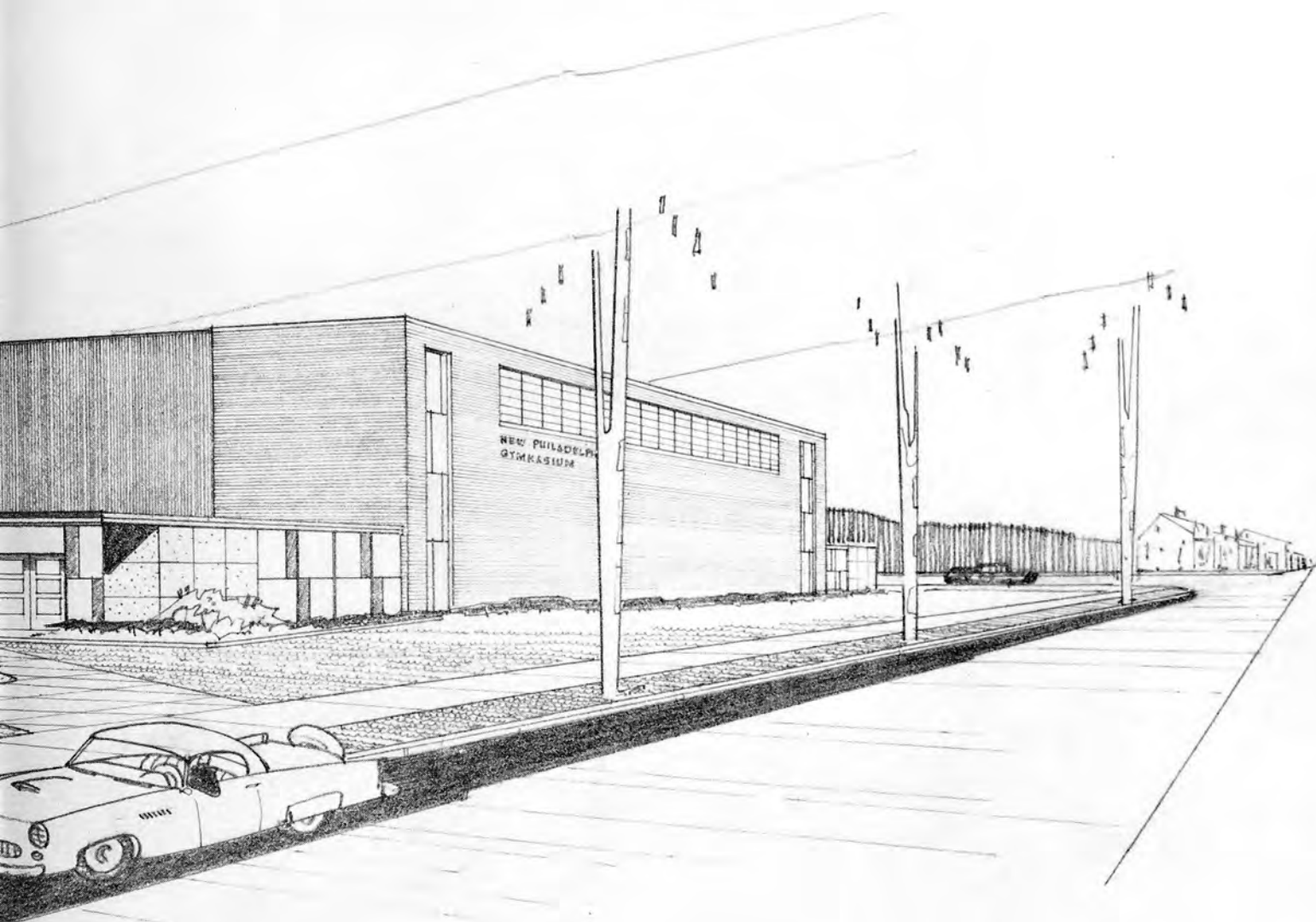

Published by the Delphian Staff
NEW PHILADELPHIA HIGH SCHOOL
New Philadelphia, Ohio
Volume XLVII

FOREWORD



Building is the theme of this Delphian. In school we build knowledge, character, strength, and memories. This book is made of memories — memories of knowledge gained, of friendships made, and of good times enjoyed. It is our hope that you will relive this school year as you turn each page.

CHRISTINE GIBSON
Editor-in-chief

DEDICATION



We, the students of the 1960 Delphian Staff,
dedicate this volume to

MR. DEO G. STEFFEN

in appreciation for his untiring efforts to aid our
students through his counseling and guidance.

In this small way we wish to express our recognition
of his helpful services.

In Memoriam



PEARSON PUGH

In memory of Mr. Pearson Pugh who left this life on August 5, 1959.

He was a patient teacher, kind friend, and dedicated worker with youth.

We, the faculty and student body, express our sense of loss.

EDWARD F. SCHNEIDER

We, the faculty and student body, deeply regret the passing of our dear friend Mr. Edward F. Schneider on November 3, 1959.

A faithful and tireless worker, his passing was grievous to us all.

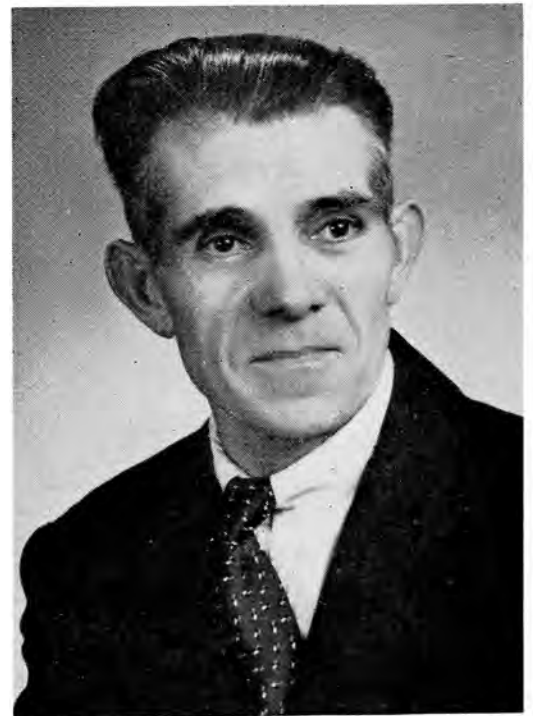

TABLE OF CONTENTS

ADMINISTRATION	8
Board of Education	10
Administration	11
Faculty	12
Officers and Custodians	15
Faculty Directory	16
CLASSES	18
Seniors	20
Senior Directory	34
Juniors	38
Sophomores	45
Freshmen	51
Eighth Year	56
Seventh Year	60
ACTIVITIES	64
THE ARTS	90
Music	92
Drama	101
ATHLETICS	102
Football	104
Basketball	111
Wrestling	118
Spring Sports	119
QUAKER CORNERS	122
PATRONS DIRECTORY	127

Cover photo by Stropky Studio

Title page art courtesy of Marr, Knapp, and Crawfis

Division page art by Sharon Welfley

Division page photography by Mark Sturm

ADMINISTRATION

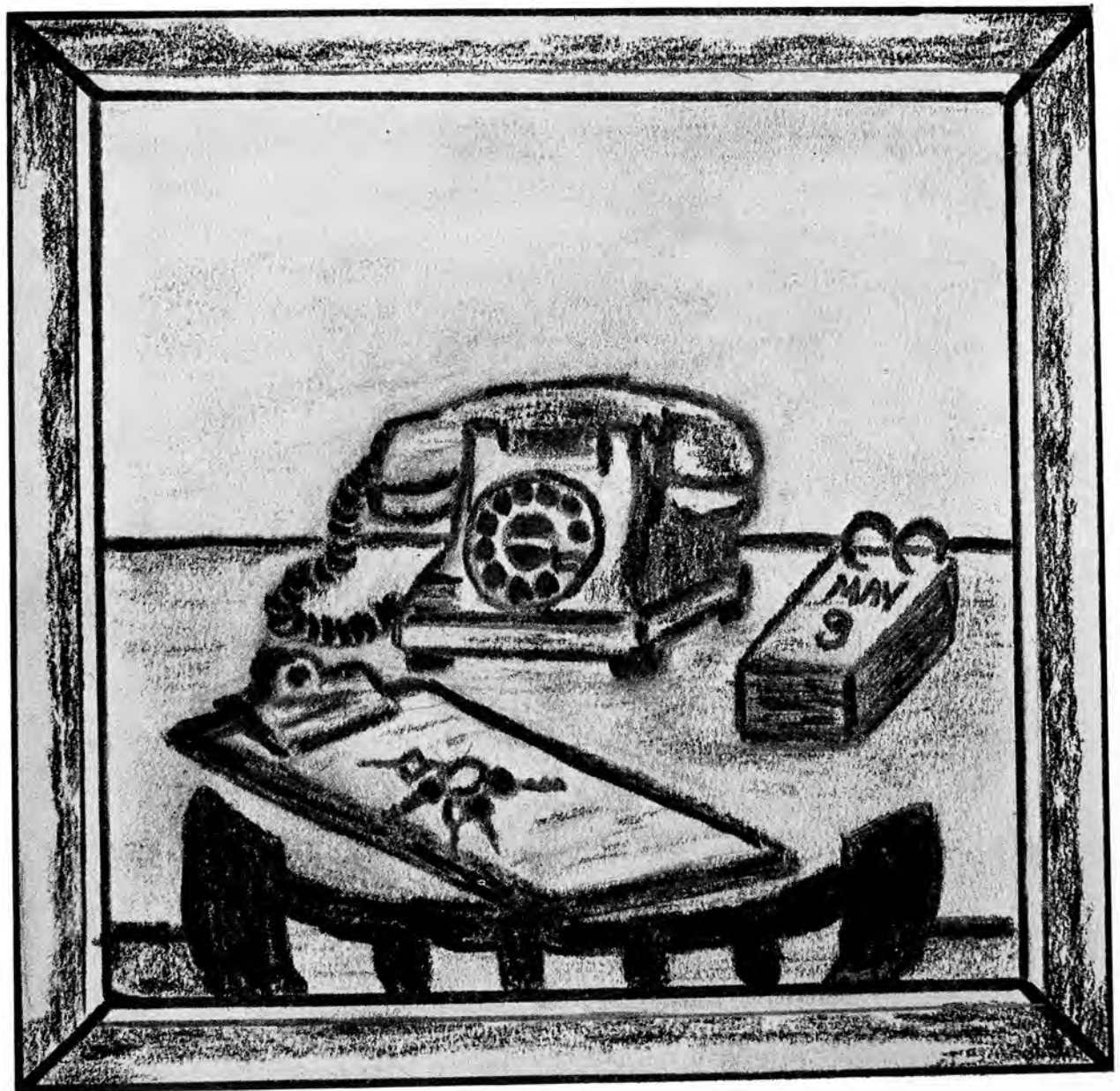



BOARD OF EDUCATION



W. RICHARD WERNER
Vice President



WILLIAM A. GOWAN, JR.
President



JOHN R. LaFOUNTAIN, JR.



EARL P. OLMSTEAD



LEON S. FORCE Superintendent of Schools



RALPH ABERTH



Mrs. Thelma Busby
Secretary



Donald R. Wagner
Clerk-Treasurer



Mrs. Ruth Peoples
Secretary

AND ADMINISTRATION

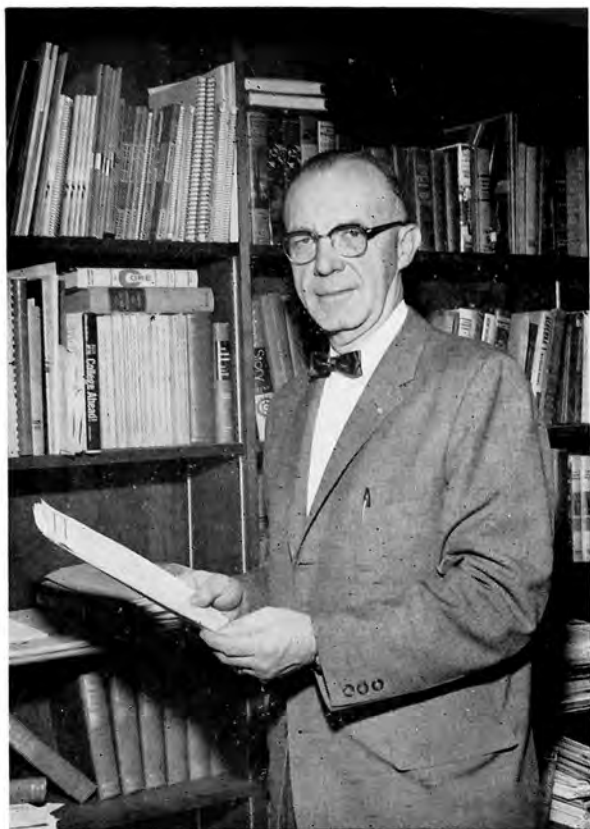

DEO G. STEFFEN
Assistant Superintendent



WILLIAM A. FISHEL
Principal

OFFICE PERSONNEL



Mrs. Sue Keener
Secretary



Mrs. Martha McIntosh
Attendance



Mary Horger
Secretary

FACULTY



Russell Bender



Leo Benjamin



William Bird



Paul V. Bliss



Marguerite Carroll



Leilia Culby



Calvin Eckert



Paul Edler



Theodore Fait



James Fincher



Burness Flynn



Ralph Gartrell



Sig Guckenheimer



Richard Hanson



Jean Harmon



Syl Harmon

FACULTY



Mary Jane Hodder



Hugh Howey



Ross Hoy



Homer Keppler



William Kidd



Mary Jane Korn



Kenneth Lang



Mildred Laurent



John Light



Barbara Makee



Edith Milar



Mary Moffitt



Francis Nussbaum



Edson Park



Ruth Park



Elizabeth Passmore

FACULTY



Elmer Pfister



Delbert Phillips



George Polce



Louis Pollack



Rodman Ralston



Helen Reddington



Jane Reiser



William Rieker



Ronald Sakola



Dana Savage



Walter Seibert



Thelma Shough



Pauline Shumaker



C. Holmes Smith



David Smith



Eleanor Smith

FACULTY



Edward Strazisar



Lester Sundheimer



Frances Taylor



Carl Williams



Leola Williams



Helen Wilson



John Zion

OFFICERS AND CUSTODIANS



FRANK B. FUERST
Superintendent of
Buildings and Grounds



HAROLD BARTHOLOW
Attendance Officer



CHARLES KNEUBUEHL
Custodian



DAVE MAJOR
Custodian



HARRY NUSSBAUM
Custodian



DAVID KING
Custodian



WALTER TEEL
Custodian

FACULTY DIRECTORY

BENDER, RUSSELL—A. B., Wooster College; B. S. in Education, Kent State University; A. M., Ohio State University. Civics, world history, Hi-Y adviser.

BENJAMIN, LEO—A. B. West Virginia University. Mathematics, head basketball coach, assistant track coach.

BIRD, WILLIAM—B. S., Physical Education, Indiana University; M. S., Physical Education, Indiana University. Health, assistant football coach, head track coach, wrestling coach.

BLISS, PAUL V.—A.B., Hiram College; B.M.E. and M.M., Northwestern University; Columbia University. Director of Music, junior and senior choirs, junior division choruses.

CARROLL, MARGUERITE—A.B., University of Pittsburgh. English, psychology, plays, Y-Teens adviser.

CULBY, LEILIA—B.A., Ashland College; Ohio State University. Geography, assemblies, junior class adviser.

ECKERT, CALVIN—B.A. Wooster College; Ohio University; Mount Union College. Science, chemistry.

EDLER, PAUL—B.S., Ohio University; Mechanical drawing, woodworking, metal shop.

FAIT, THEODORE—Kent State University. Vocational machine shop, Vocational Club adviser.

FINCHER, JAMES—Credit certificate, Ohio University. High School special education.

FISHEL, WILLIAM A.—Principal—A.B., Wittenberg College; Ohio State University; M.A. in Education, Akron University.

FLYNN, BURNES—B.S. in Education, Ohio University; M. of letters, University of Pittsburgh; Western Reserve University. English.

FORCE, LEON S.—Superintendent of Schools; B.S. in Education, Kent State University; M.E. in Education, University of Pittsburgh; L.L.B., Major in Laws, Youngstown University.

GARTRELL, RALPH—B.S. in Education, Kent State University; M. in Education, University of Pittsburgh. World history, honor club adviser, track coach.

GUCKENHEIMER, SIG N.—B.S., M.S., Ohio State University; Kent State University. Supervisor of Adult and Industrial Education.

HANSON, RICHARD E.—B. of Music, Cincinnati Conservatory of Music; University of Cincinnati; Kent State University; University of Virginia; College of William and Mary. Marching and concert bands, junior division bands, elementary strings and song flutes.

HARMON, JEAN—B.S. in Education, Wittenberg College. Health, physical education.

HARMON, SYL—B.S., Heidelberg College; Duke University; Massachusetts Institute of Technology; M. in Education, Kent State University; Western Reserve University; Ohio Wesleyan University. Chemistry, physics, baseball coach, Head of Science Fair, Science Club adviser.

HODDER, MARY JANE—A.B. Mount Union College; Kent State University. Business English, Typing I and II, Shorthand II.

HOWEY, HUGH M.—B.S., Wooster College; M. in Education, University of Pittsburgh. Algebra II, plane geometry, trigonometry, solid geometry.

HOY, ROSS—B.S. in Education, Kent State University; Ohio State University; Ohio Wesleyan University. Woodworking, mechanical drawing.

KEPLER, HOMER H.—Dean of Boys—B.S. in Education, Ohio State University; M. in Education, Kent State University. History, noon-hour activities.

KIDD, C. WILLIAM—B.S. in Education, Capital University; Ohio State University. Health, physical education, athletic director, head football coach, golf coach.

KORNS, MARY JANE—A.B., Wooster College; M. in Education, Kent State University. English.

LANG, KENNETH J.—B.S.M., Baldwin-Wallace College; M. in Music Education, University of Michigan; Ohio State University. English.

LAURENT, MILDRED — B. of Mus. Ed., Oberlin Conservatory of Music, University of Pittsburgh, Ohio University. 7th grade music.

LIGHT, JOHN J.—Kent State University. Related technology, vocational machine shop.

MAKEE, BARBARA—B.S. in Home Economics, Ohio University; Wittenberg College; University of Colorado. Home economics I, II, III.

MILAR, EDITH—Wooster College; Kent State University; Akron University. American history, audio-visual director, noon-hour activities director, junior division student council.

FACULTY DIRECTORY

MOFFITT, MARY—Dean of Girls—B.S. in Education, Kent State University. Health, physical education, Future Nurses Club adviser.

NUSSBAUM, FRANCIS—B.S. in Education, Muskingum College; Antioch College. Mathematics, American history, Ohio history.

PARK, EDSON—B.S. in Education, Bowling Green University; Ohio State University. Health, assistant coach.

PARK, RUTH—B.S. in Education, Ohio State University. English.

PASSMORE, ELIZABETH—B.A., Wooster College; Ohio State University; Bowling Green University; University of Utah; University of Cincinnati. Librarian.

PFISTER, ELMER C.—B.S. in Education, Kent State University; Thiel College. Algebra, mathematics.

PHILLIPS, DELBERT C.—Dean of Boys—B.S. in Education, Ohio University. Salesmanship, business law, psychology.

POLCE, GEORGE—B.S. in P. S. Music, University of Cincinnati; Cincinnati Conservatory of Music; Baldwin-Wallace College; Kent State University. Supervisor of Instrumental Music, junior and senior orchestras, grade school instrumental music, dance band.

POLLACK, LOUIS H.—B.F.A., Ohio State University; B.S. in Education, Ohio State University; M.A. of Fine Arts, Ohio State University. Director of art.

RALSTON, RODMAN—B.S. in Education, Ohio University; M.A., Columbia University. General Science, biology, Forestry Club.

REDDINGTON, HELEN—B.S. in Education, Cedarville College; M. in Education, Kent State University; Ohio State University; University of Wyoming. History, senior class adviser.

REISER, JANE—Dean of Girls—A.B., Ohio Wesleyan University; Ohio State University; Kent State University. Shorthand I, Typing I, F. T. A. adviser.

RIEKER, WILLIAM—A.B., M.A., Western Reserve University. English, Delphian, Chess Club.

SAKOLA, RONALD—B.S., Miami University; Wittenberg College; 7th grade health, senior physical science, freshman basketball and football coach, assistant basketball, football and track coach.

SAVAGE, DANA C.—A.B., Denison University; Ohio State University. Speech, English, debate.

SEIBERT, WALTER—B.S. in secondary Education, Penn State Teachers' College. 7th grade geography.

SHOUGH, THELMA—A.B., Miami University; Ohio State University; Harvard University; Kent State University; University of Chicago. French, English.

SHUMAKER, PAULINE—A.B., Ohio Wesleyan University; M.A., Columbia University. English, Central News adviser, Quaker Highlights.

SMITH, C. HOLMES—A.B., Muskingum College; M.A., Ohio State University. Mathematics, band manager.

SMITH, DAVID—Kent State University. Automotive mechanic shop, related technology.

SMITH, ELEANOR—B.S. in Education, Ohio State University, Findlay College. Home Economics I.

STEFFEN, DEO G.—Assistant Superintendent of Schools. B.S. in Education, Bliss College; M.A. in Education, Kent State University; University of Cincinnati.

STRAZISAR, EDWARD F.—B.S. in Education, Bowling Green University; Kent State University. Driver education and training, senior class adviser.

SUNDHEIMER, LESTER—B.S. in Education, Kent State University; Ohio State University. Business arithmetic, business training, driver training.

TAYLOR, FRANCES—B.S. in Education, Ohio State University. Spanish, English, Spanish Club adviser.

WILLIAMS, CARL—A.B., M.A., Ohio University; Harvard University. American history, senior division student council adviser, Honor Club adviser.

WILLIAMS, LEOLA C.—B.S. in Education, Office Training School; Ohio State University. Book-keeping I, II, Typing I. Young Business Leaders Club adviser.

WILSON, HELEN L.—A.B., Ohio University; Ohio State University. Latin, English, junior division Honor Club adviser.

ZION, JOHN W.—B.A., Wooster College. Social Studies, American history, general mathematics, Faculty Manager of Athletics.

CLASSES

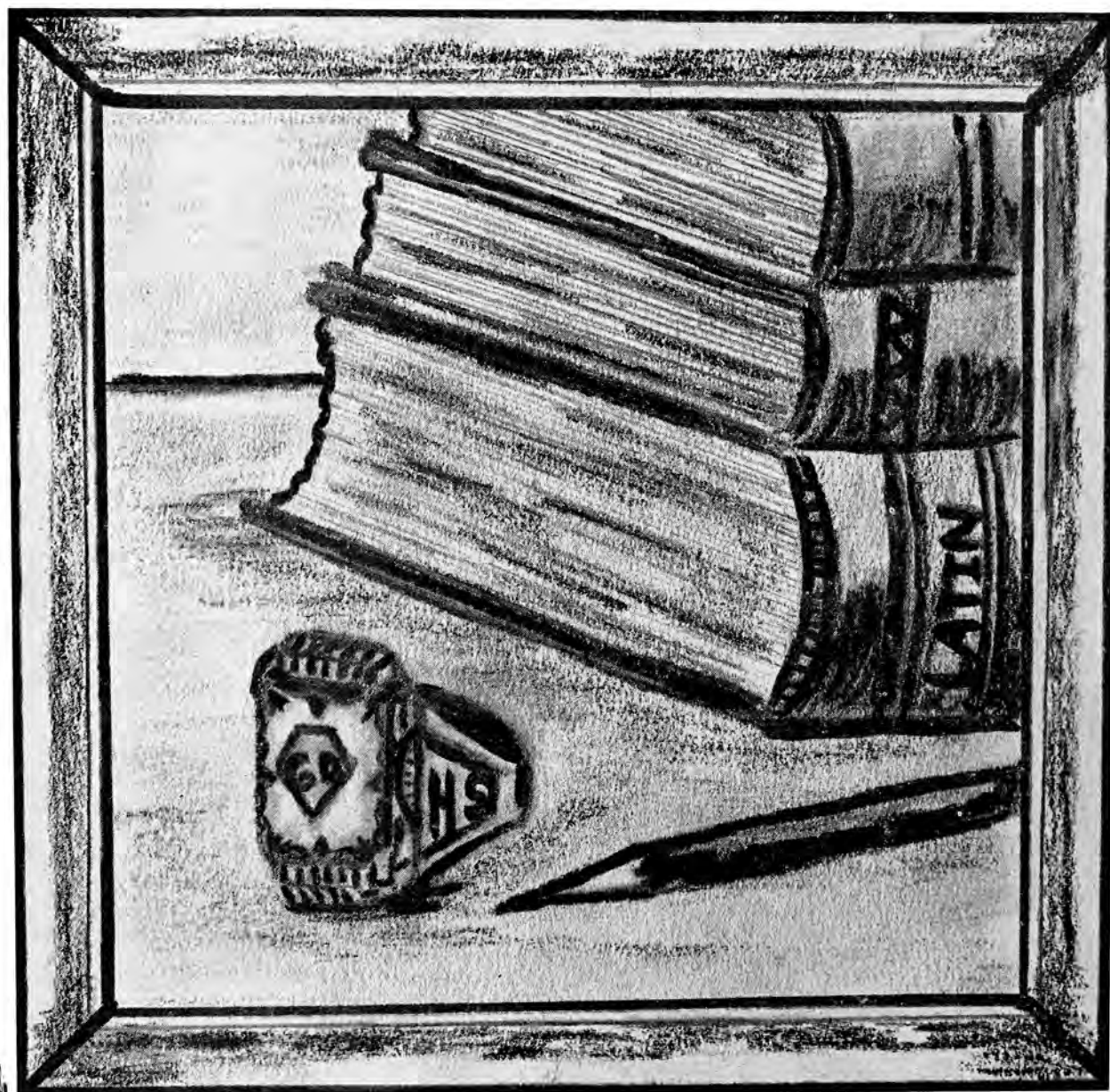



SENIOR CLASS OFFICERS



Fred Roll, Dave Mathias, Christine Gibson, Dick Tarulli

President	Fred Roll
Vice-President	Dick Tarulli
Secretary	Christine Gibson
Treasurer	Dave Mathias

Class Motto

The golden age is before us, not behind us.

Class Colors

Orchid and Silver

Class Flower

Orchid

Class Adviser — Miss Reddington

Class Adviser — Mr. Strazisar

C L A S S

1 9 6 0



JUDITH KAY ADAMS
She has a winsome grace.



ANNA A. ALEXANDER
Don't look; she'll blush.



FREDA I. ALEXANDER
She was made for merriment.



CAROL SUE AMACHER
A smile in her eyes.



MARY LOU AMICK
Her sunny disposition is a rare thing.



WAYNE EARL ARCHER
He is a modest and quiet man.



EUGENE AVON
Well liked by all who know him.



CAROLYN FRANCES BAILEY
Rare is the union of intelligence and beauty.

PAUL DAVID BAILEY
The best way to hold a woman is in your arms.

PHILLIP LEROY BARGAR
Enjoy your share of fun each day.

ROYCE BARKER
For he's a jolly good fellow.

RONALD ALLAN BARNISH
A nice easy-going guy.

PATRICIA ANNE BARSON
She has a coquette's heart.

PORTIA LOUISE BAUMER
She wears a million dollar smile.

KATHYLEEN L. BEABER
She seems to be a lot of fun.

DONALD EARL BELL
A real regular guy.

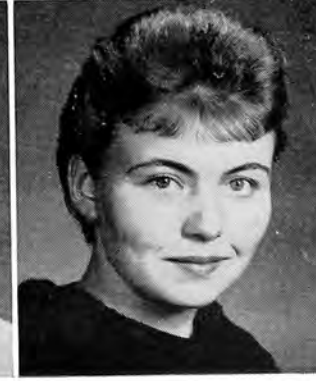
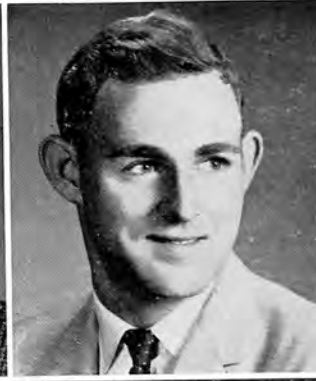
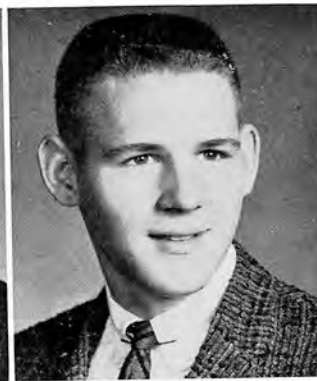

C L A S S



NANCY RUTH BENDER
Nice things come
in small packages.



RICHARD BICHSEL
A prince among fellows
wherever he goes.



CLARA LINA BIXLER
So easy to get
along with.



WANDA MAE BLACKA
Pleasant, winsome,
friendly.



ANN LOUISE BLINN
Easy to look at.



SANDRA KAY BORDER
With a ring on
her finger.



WARD ISAAC BOWER
Dashing and debonair.



BEVERLY ADEL BREEHL
Smiling is always
in style.

DINA LEE BREEHL
Peppy, witty,
and lots of fun.

FREDERICK MILTON BRICK
A careful student—
careful not to overdo.

CAROL JEAN BURKHART
There is an indefinable
charm about her.

SANDRA ANN BURLISON
Just thinking
of Mike.

LYNNE NELSON BURRIER
A safe companion,
an easy friend.

JOAN FLORENCE CAIN
She has eyes for
one man only.

PRISCILLA ANN CAMPBELL
Surely she is destined to
become a great artist.

TERRY LEE CARPENTER
He is a marvel
of a man.

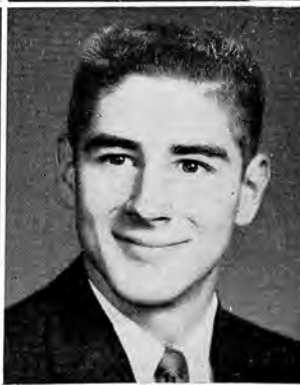
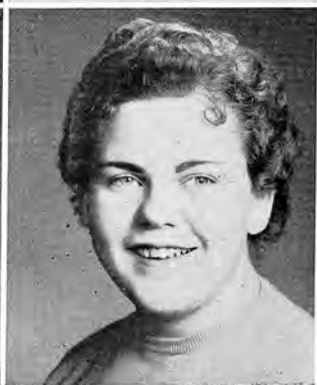
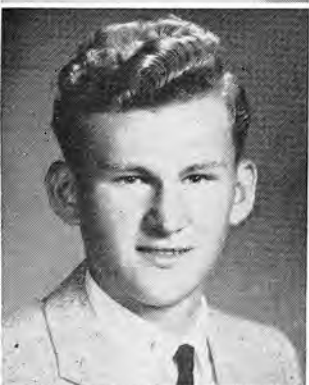
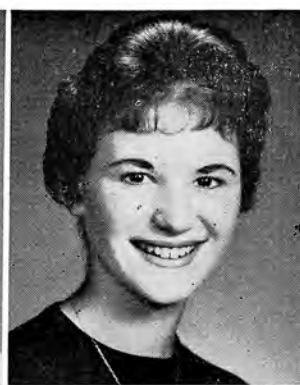
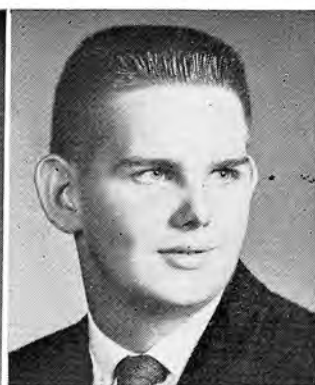

1960



SHARON A. CARROTHERS
Live wire, enjoys talking.

CHARLES CHANEY
Out of my way when you see me coming down the street—in my car!

LINDA KAY CLINE
A mighty fine girl.

JERRY CHESTER CLUM
One whom we least can spare.

CHARLOTTE A. COLE
Life was always meant to be enjoyed.

RONALD LEE COLLINS
Sometimes clowning, seldom frowning.

MARLA KAY COTTON
Always delightful, always exciting.

NANCY JEAN CREAGER
Quiet at times, always cheerful.

CAROLYN KAY CUA
Not too serious, not too gay, a fine maid in every way.

LINDA JO DALEY
Fun just twinkles in her eyes.

ALLAN D. DALLACHEISA
A good natured lad; likes the feminine gender.

CORRINE ANN DEARDORFF
Grace in her step and heaven in her eyes.

NELLIE MAE DENMON
Her thoughts are of Tony.

DARRYL A. DESSECKER
A typical all-American guy.

BARBARA LYNNE DOIDGE
Just a merry lass.

JUDITH ANN DOTTS
A romping miss with heedless care.

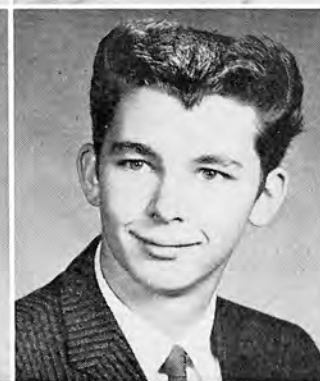

C L A S S



ELIZABETH J. DOUGHERTY
Her ringing laugh
is heard everywhere.



SHARON LOUISE EBERT
Versatile vivacious.

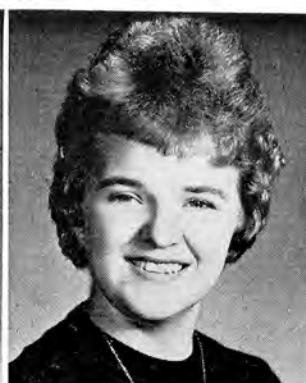

IRENE LOUISE ECKERT
A kind and gentle
heart has she.



RICHARD O. EDWARDS
A credit to
any gym floor.



SANDRA KAY ENGLISH
Has humor and wit,
is lots of fun;



LINDA SUE ERICKSON
Marks have been
her goal.

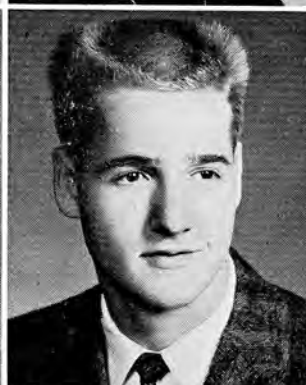

RICHARD DALE ERNEST
Mischievous! Thou art
his inspiration.

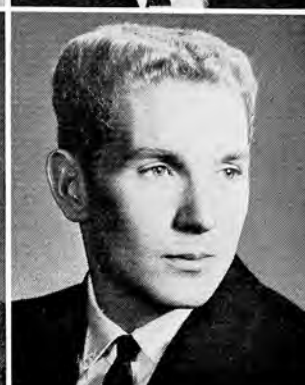

ROBERT LEWIS EVANS
His interests are centered
in sports and girls.

THOMAS HOMER EVANS
If you can't see
any good in a person,
don't look at her.

JERRY LEE FISHER
A leader of men;
a follower of women.

MARILYN KAY FISHER
Here's to the gal with a
heart and a smile.

ROBERT EUGENE FLEMING
A little learning is a
dangerous thing.

SANDRA LEA FORCE
A lovely lady garmented
in the light from her
own beauty.

BARBARA JEAN FRANCE
A light heart lives
long.

SHERRY K. FREW
Sugar and spice
and everything nice.

JOHN WILLIAM GANO
What a heap of learning
in one head!

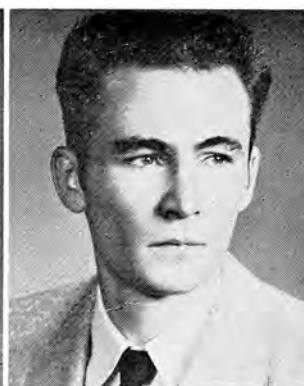
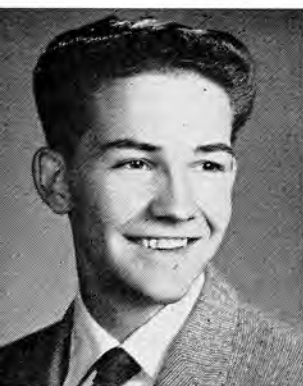

1 9 6 0



CONNIE KAY GEIB
A girl with a smile
is a girl worthwhile.



CHRISTINE MARY GIBSON
Her humor and vitality
are all we need to
make our class complete.



PHILIP LADRACH GINTZ
Scientifically minded,
helpful, dependable.



SANDRA KAY GOETTGE
Personality plus and plenty
of pep; she's a gal
that's really hep!



BRENDA LEE GRANATO
Contagious smile,
full of poise,
likes the boys.



THOMAS A. GRANATO
True to friend,
kind to foe.



WAYNE WILLIAM GRAY
A genuine friend.



JUDITH KAY GREEN
Attractive,
stylish, queenly.

TERRY LEE GRIBBLE
He is a hunter;
women are his game.

CAROLE ELAINE HAHN
Softly speak and
sweetly smile.

JOHN ALLAN HALCHUCK
Give me a place to
stand and I will
move the world.

JERRY DALE HALLOY
I am always willing
to try anything once.

RUTH ANN HARDING
The sweetest flower
that graces spring.

CARL LYNN HAUPERT
A hearty friend, a
comrade true; if he has
faults, they are but few.

CATHERINE LEE HELBLING
Her air, her manner;
all who saw admired.

ARLINE KAY HENCY
There's fun in life
and life in fun.

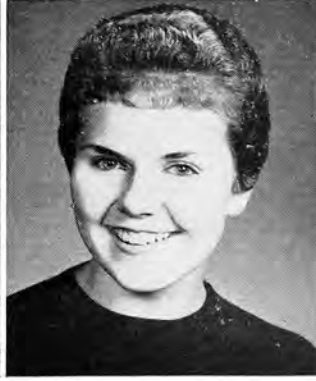
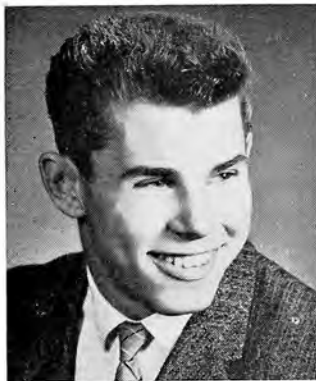

C L A S S

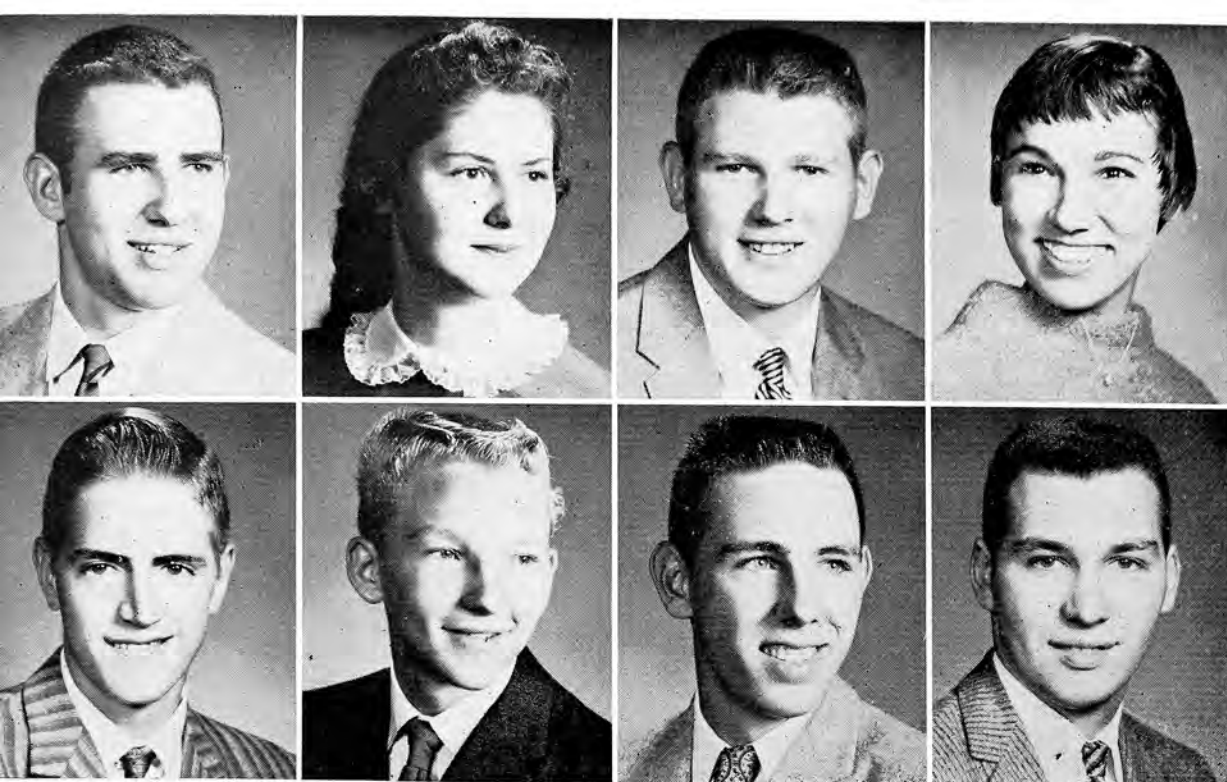

CHARLES DANIEL HERMAN

A man's worth can be measured by his friendships.

MARYLIN JUNE HERMAN

As likeable as lookable.

ROBERT R. HERMAN

Of friends he has many; of foes has he any?

MOHALIA JO HERRON

Between laughing and talking her day is full.

DANIEL EUGENE HETER

Friendly and agreeable.

TOM LEE HINES

Not that I like study less, but I like girls, cars, and fun more.

TOM ALLEN HOBART

A good line is the shortest distance between two dates.

ROBERT A. HORN

Well liked; always ready for a laugh.

SUSAN KATHRYN HUDSON

Vitality looks, and personality—yes sir!

JAMES DEAN HUFF

Must men study?

JO ANN HUMERICKHOUSE

Intelligence and wit has this attractive miss; she is an excellent person in every way.

BETH ELAINE HUPP

Attractive and photogenic.

RONALD BENSON JABERG

As handsome as they come.

EDITH LOUISE JONES

What a joy to find a friendly girl.

THOMAS EDWARD KAISER

Life is not life without cars and girls.

LARRY JOHN KAPPELER

Unsurpassed in nerve and speed.

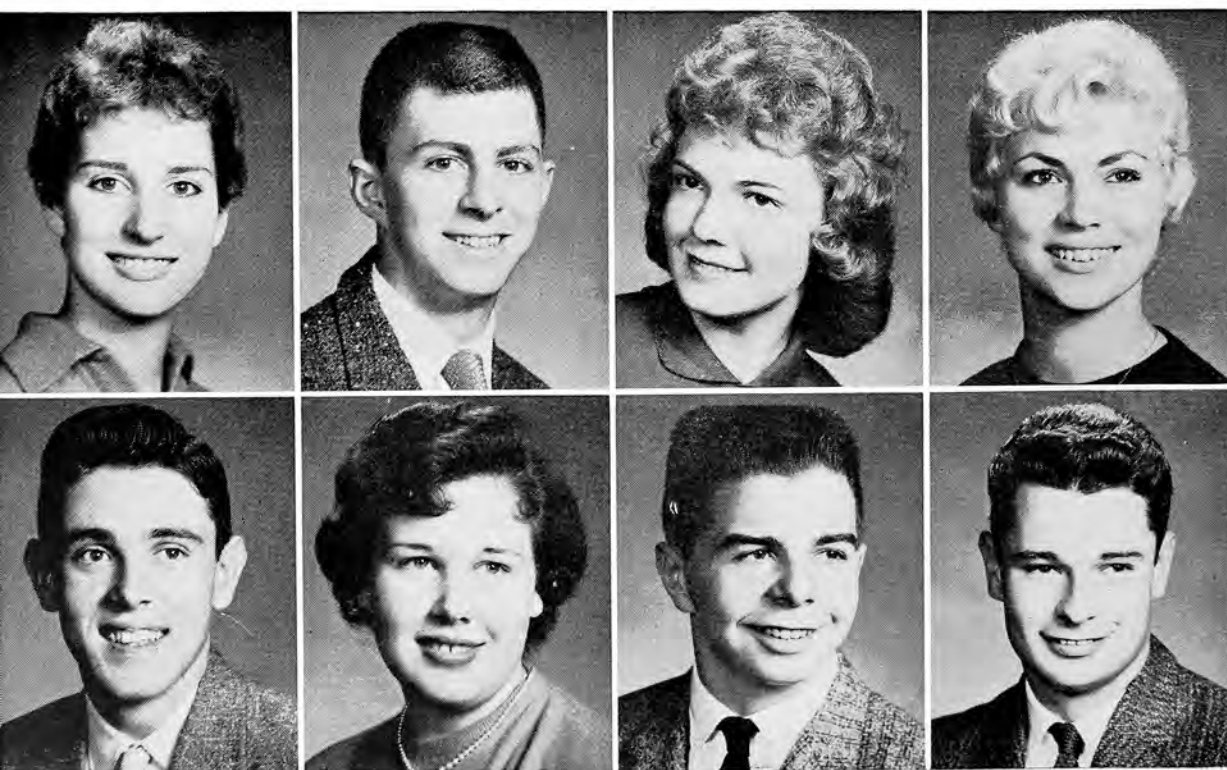

1960



LOIS MAE KIRKENDALL
The world was made
for fun and frolic.



DONALD W. KNISELY
Doesn't "speed" suit
him?



LINDA SUE KORNS
Once a friend,
always a friend.



DAVID EARL KROCKER
School may be a place
of learning but I still
have fun.



ALBERT GEORGE LANG
A fun-loving
fellow.



JEANNE E. LAWRENCE
Oh boys, beware those
lovely eyes.



RICHARD LEE LAWVER
Quiet but a
friendly guy.



LARRY A. LEATHERMAN
A gentleman in every
meaning of the word.

SANDRA KAY LEGGETT
Dainty and graceful.

THOMAS F. LEMASTERS
Ladies love him!

DAVID E. LIMBAUGH
If only the girls would
leave me alone.

GARY LEE MAGLEY
Always dame dreaming.

ADA MARIE McNUTT
Casual, but oh so cute.

DAVID JOSEPH MACKEY
Tall, dark, and handsome;
daring and devilish.

DAVID RICHARD MAJOR
Never a dull moment
when Dick's around.

CYNTHIA SUE LORENZ
She is prim, she is neat,
she is pleasant and
very sweet.



C L A S S

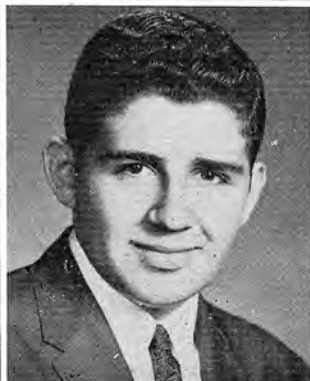

ILA ANN MAKEE
A mind for news,
a mind for work,
and time for fun.

FRANCES WRAE MARTIN
A stunning up-to-
date miss.

1960



FRED E. MILLER
Mindful of others,
a splendid fellow.



SUSAN B. MITCHELL
Sincere, soft-spoken,
smiles easily.



JOHNALEE MIZER
Pleasant as a
sunny morning.



JOANNE RAE MORRIS
What she doesn't do
isn't worth doing.

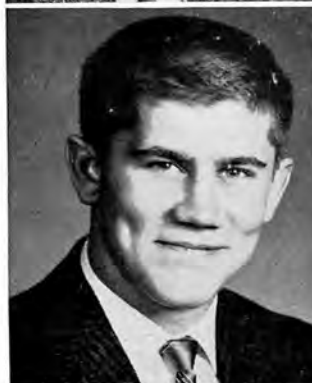

TERRY LEE MUSHRUSH
An athlete who is
a sportsman as well.



DARLENE MYERS
TNT personality.

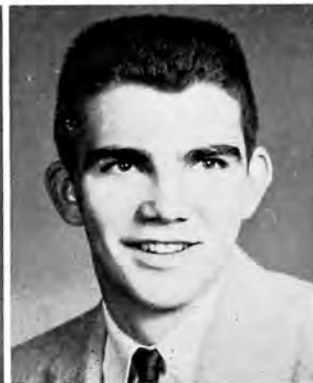

WARD EUGENE MYERS
He has a way
with all women.



PHILLIP M. OLMSTEAD
Abilities, musical talents,
blows a mean trumpet.

MARY JO PAGE
She gains her friends
by being one.

PATRICIA JANE PAINTER
A heart with room for
every joy.

CARL ALLAN POLKA
All in all he's
a nice guy.

ARTHUR THOMAS PUGH
I'm not lazy; I
just hate work.

ELAINE RECTOR
Did anyone mention
dancing?

DAVID F. REICHMAN
Quiet, but a friendly
guy.

SANDRA SUE RENNER
A snappy little number
with an accent on grace.

NEVA GAY REYNOLDS
Considerate, congenial,
neat, nice to know.

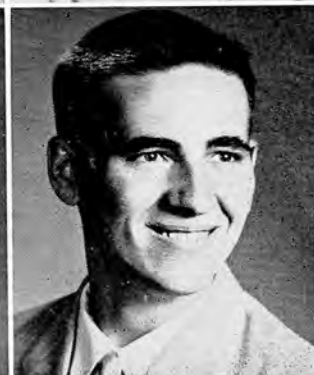

C L A S S



RONALD GENE REYNOLDS
Quiet but sociable.

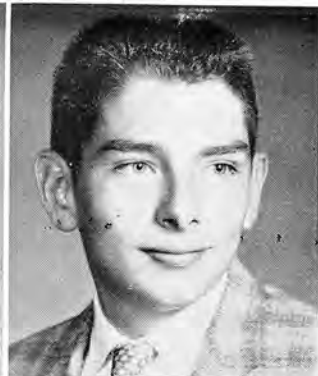

FREDERICK LEWIS RICER
None knew him but
to like him.



GARY MARTIN RICH
Oh that I were "rich"
instead of handsome.

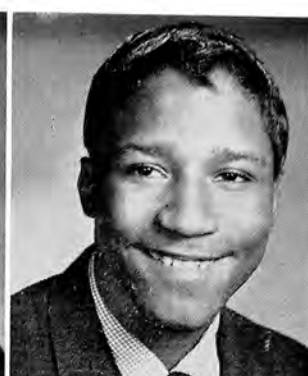

FLOYD S. RICHARDS
Full of laughter,
fun, and song.



SUE ANN RICKER
She lives and loves.



MYRNA LOU RIDDLE
A sweet and
winning way.

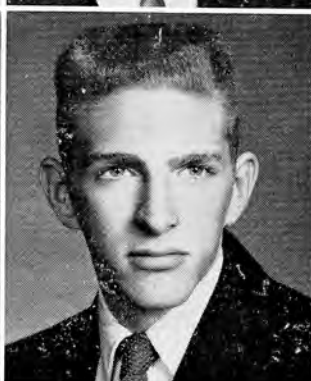

KENNETH CHARLES ROBB
Oh, this learning,
what a thing it is!



JOHN FREDERICK ROLL
A star in music,
a star in sports,
just a star.

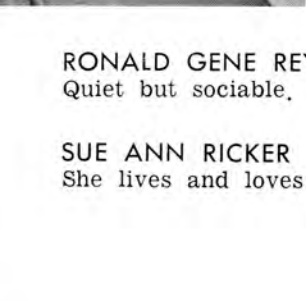

JANICE IRENE RUSSELL
A model of vim,
vigor, and vitality.

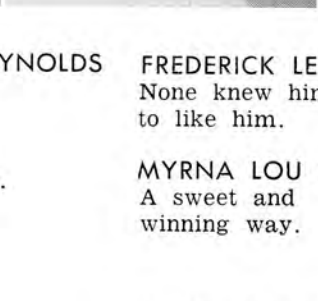

KAREN SUE SANDERS
Rates high in personality
and popularity.

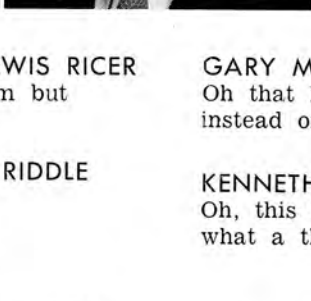

LINDA KAY SARCHET
Perky and pleasant.

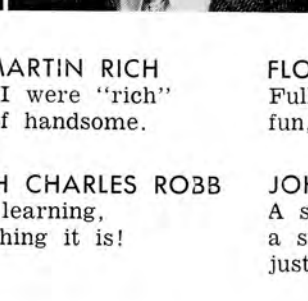

ROGER PHILIP SCHWARTZ
Out of my way when
I drive.

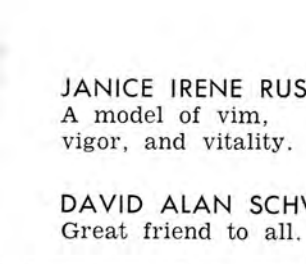

DAVID ALAN SCHWARK
Great friend to all.

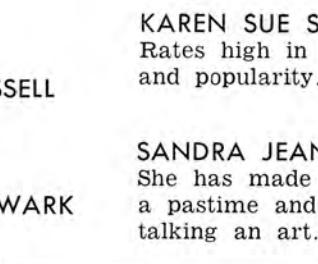

SANDRA JEAN SCOTT
She has made laughing
a pastime and
talking an art.

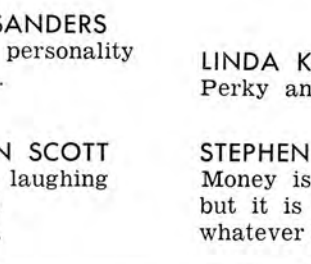

STEPHEN C. SEABROOK
Money isn't everything,
but it is way ahead of
whatever is in second place.

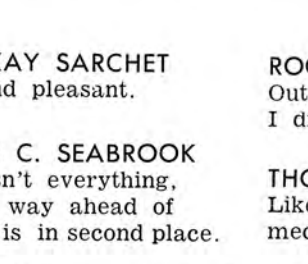

THOMAS H. SEIBERT
Likes to drive his car;
mechanical mastermind.

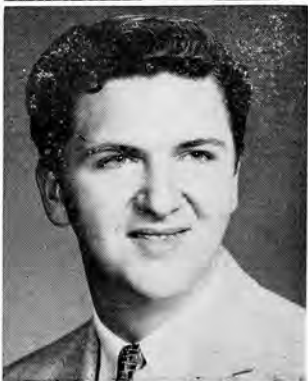
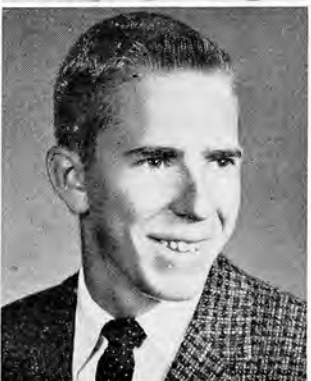
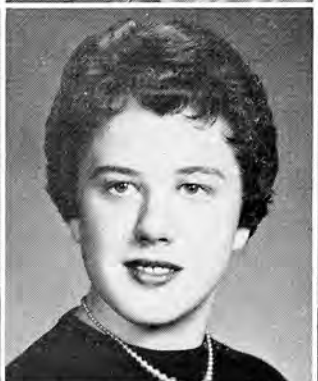
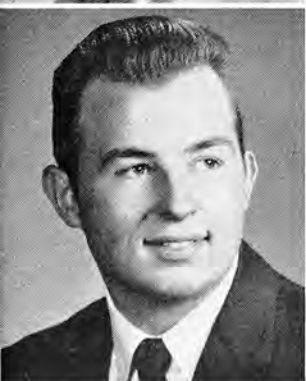

1960

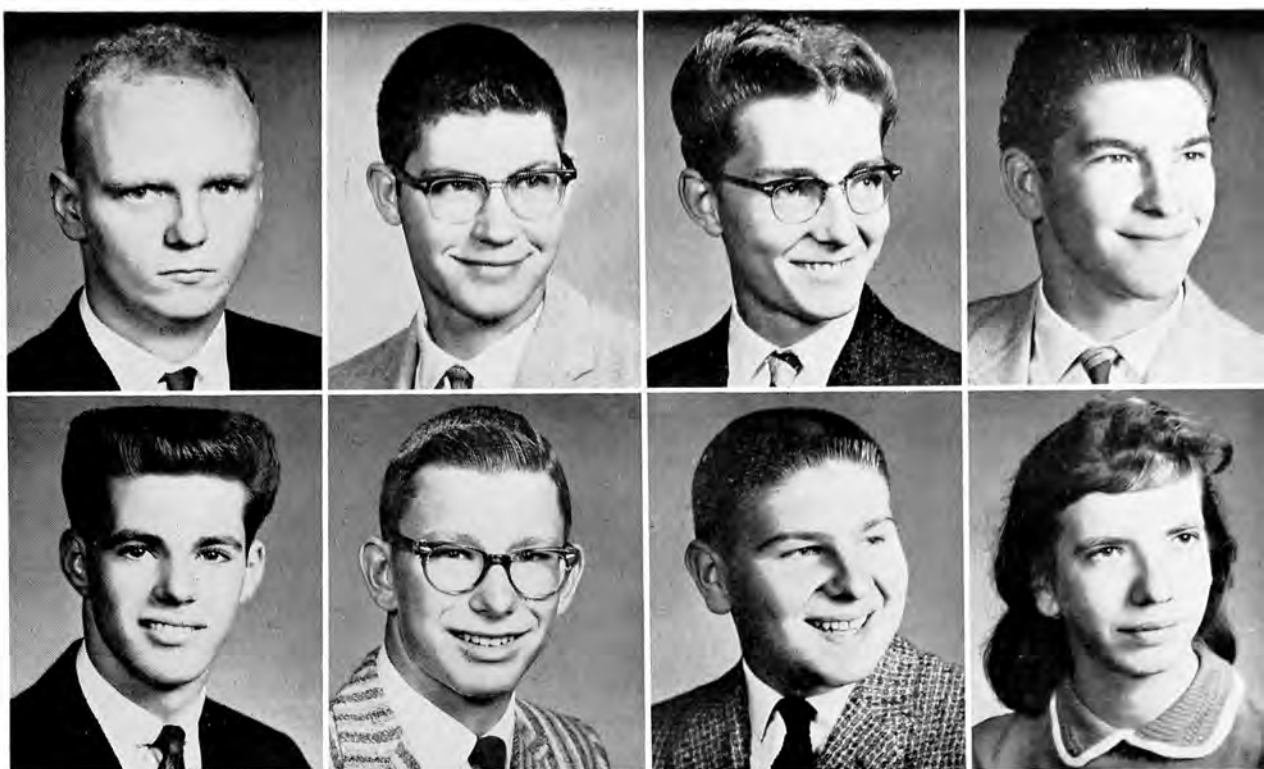

WILLIAM SELLERS III
An answer for everything.

JAMES CLETUS SHAFFER
He's known as a nice guy.

RICHARD CLYDE SHAFFER
He says he drives.

DICK LEE SHAFFER
Liked by all who know him.

JAMES WILBERT SHEAR
Man about town.

DAVID N. SHEPHERD
Jaunty guy who is very nice.

JERRY LEE SHULL
Oh, why can't I behave?

MARTHA LUCILLE SKINNER
Quiet and reserved.

VIRGINIA LEE SLOE
Full of fun but not lacking brains.

DIXIE SMALLWOOD
You do my eyes a favor.

DAVID LEONARD SNYDER
He is sure of a place with the best of them.

MARCIA ANN SNYDER
Her eyes are full of joy.

PRISCILLA ELLEN SPRING
Quiet, quite blond.

SALLY ANN SPRING
She has the most pleasing and lasting smile.

BARITH LYNN STEMPFLY
A girl who has so many pleasing ways.

KAREN SUE STEMPLE
Dark eyes, dark hair, happy smile, lovely air.



C L A S S

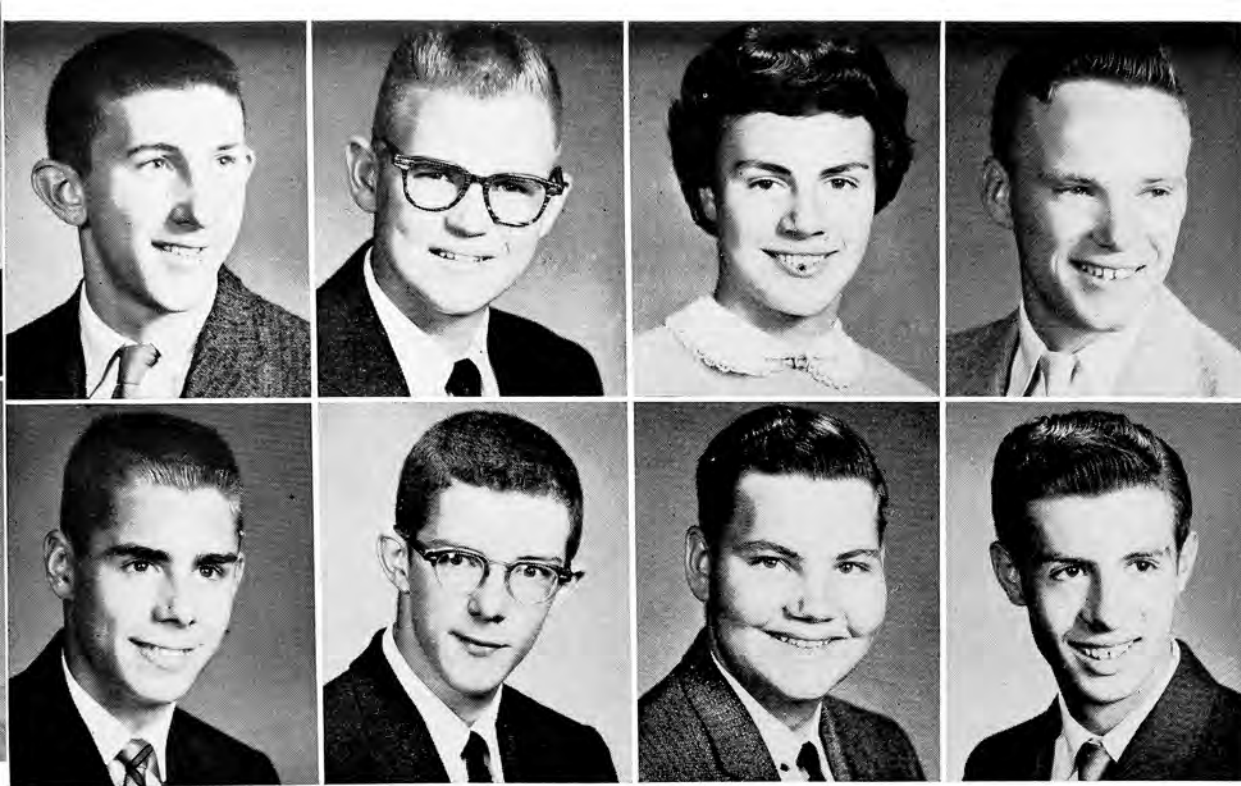

DEAN VICTOR STEPHAN

You, a maker of mischief!

TERRY LEON STULLER

In his heart is room for every girl.

JEFFREY LEE TEEL

My friend, your friend, our friend.

LOWELL LESLIE URFER

Boys, take a chance. Columbus did.

CLARE E. STEVENSON

A happy, free, and friendly guy.

MARK JOSEPH STURM

When I was a freshman, I acted as a freshman; when I became a senior, I acted worse.

EDWARD FRANKLIN TETER

Here's to woman; ah, that we could fall into her arms without falling into her hands.

NILES GARVER URFER

Devilish grin, full of fun.

VICKIE ANN STOCKSDALE

The best of life she will always get.

BARTON M. SUTTON

If it's fun, he's for it.

CAROLE ANN THOMAS

Sincerity and friendliness are the road to popularity.

BARBARA JEAN VIRTUE

She has inviting eyes.

ROBERT L. STONECIPHER

A good time comes first.

RICHARD LEE TARULLI

What a line, what a build, what a guy.

JANICE IRENE THOMAS

Ever ready to do her part.

JOYCE ANN WADE

Pleasant, spunky, sweet and gay; she's OK in every way.



1960



WILLIAM WAYMAN WADE
Athletically inclined,
scholastically minded
popularly acclaimed.

BARBARA ANN WALKER
Charming lady.

NILES ALLEN WALKER
Big man on campus.

CAROLYN JEAN WALTON
Talkative, sparkling.

ROBERT LEWIS WARNER
If orneriness had a name,
it would probably be Louie.

SHARON ELOISE WELFLEY
Her fingers shame the
ivory keys, they dance
along so light.

WILLIAM EUGENE WENGER
Excuse his devilish deeds;
but really a great guy.

HONEY LEE WETZEL
Charming and
ever cheerful.

MARY LEA WHERLEY
Her cheer is such
as will always shine.

KAY WITHERSPOON
Her smile is like the
rainbow flashing from
the mystic sky.

JUDITH LYNN WORTMAN
In fun and joy her
interests lie.

CORA MUTTI
Full of pep, laughter,
and good will.



Not pictured . . .

CLIFFORD YOUNG
What's behind these
quiet ways?

SENIOR DIRECTORY

ADAMS, JUDITH KAY—G.A.A. 12; Honor Club 10-11-12; Scholarship Tests 10-11-12.

ALEXANDER, ANNA ARLENE — Activity Committee.

ALEXANDER, FRED A IRENE — G.A.A. 10-11; Activity Committee.

AMACHER, CAROL SUE—G.A.A. 10-11-12; F.N.A. 11; Y-Teens 10-11-12; Young Business Leaders 10-11-12; Activity Committee.

AMICK, MARY LOU— Band 10-11; F.N.A. 10-11; F.T.A. 12; G.A.A. 10-11; Young Business Leaders 10-11; Activity Committee.

ARCHER, WAYNE EARL—Scholarship Tests 10-11; Activity Committee.

AVON, WILLIAM EUGENE— Vocational Club 11-12; Activity Committee.

BAILEY, CAROLYN FRANCES — Choir 10-11-12; Drum Majorette 10-11-12; F.N.A. 11-12; F.T.A. 11; G.A.A. 10; Honor Club 10-11-12; Junior Jamboree 10-11; Orchestra 10-11-12; Scholarship Tests 10-11; Student Council 12; Activity Committee.

BAILEY, PAUL—Activity Committee.

BARGAR, PHILLIP LEROY— Choir 10; Band 10-11-12; Boys State Representative 11; Dance Band 10; Forestry Club 11-12; F.T.A. 12; Hi-Y 12; Junior Jamboree 11; Pep Band 10-11-12; Spanish Club 10-11; Track 11; Activity Committee.

BARKER, ROYCE— Choir 10-11-12; Chess Club 10-11; Forestry Club 10-11-12; Hi-Y 11-12; Library Staff 10-11; Stadium Usher 10-11-12; Track 12; Color Guard 12; Football 10; Activity Committee.

BARNISH, RONNIE ALLEN—Activity Committee.

BARSON, PATRICIA ANNE — Glee Club 10-11; Band 10-11; Pep Club 10-11; Activity Committee.

BAUMER, PORTIA LOUISE— Band 10-11-12; G.A.A. 10; Activity Committee.

BEABER, KATHYLEEN LUCILLE — F.T.A. 11; G.A.A. 12; Activity Committee.

BELL, DONALD EARL—Vocational Club 11-12; Activity Committee.

BENDER, NANCY RUTH—Choir 10-11; Band 10-11-12; Central News 11-12; F.T.A. 11-12; Honor Club 11; Junior Jamboree 11; Orchestra 10-11-12; Scholarship Team 11; Scholarship Tests 10-11; Spanish Club 11; Student Council 10-11-12; Y-Teens 10-11; Prom Committee 11; Activity Committee.

BICHSEL, PAUL RICHARD—Drum Major 10-11-12; Hi-Y 11-12; Student Council 10-11-12; Wrestling 11-12; Activity Committee.

BIXLER, CLARA LINA — Activity Committee.

BLACKA, WANDA MAE— Y-Teens 10-11-12; Young Business Leaders 11; Activity Committee.

BLINN, ANN LOUISE—Auditorium Usher 10; Band 10; Central News 10; F.N.A. 12; Honor Club 11-12; Orchestra 10; Scholarship Tests 10-11-12; Spanish Club 11-12; Y-Teens 10; Class Play 12; Activity Committee.

COLLINS, RONALD LEE—Choir 10-11; Chess Club 10-11-12; F.T.A. 12; Honor Club 12; Scholarship Tests 10-11-12; Student Council 11; Track 11; Wrestling 11; Activity Committee.

BORDER, SANDRA KAY—F.T.A. 11; Junior Jamboree 11; Y-Teens 10-11-12; Activity Committee.

BOWER, WARD ISAAC—Band 10; Delphian 10-11-12; Hi-Y 11-12; Scholarship Tests 10-11; Activity Committee.

BREEHL, BEVERLY ADEL—F.N.A.; Honor Club 10; F.T.A. 11-12; Scholarship Tests 10; Activity Committee.

BREEHL, DINA LEE—F.N.A. 10-11; F.T.A. 10-11; G.A.A. 10-11; Junior Jamboree 11; Spanish Club 10-11; Young Business Leaders 10-11-12; Activity Committee.

BRICK, FREDERICK MILTON — Football 10-11-12; Activity Committee.

BURKHART, CAROL JEAN—F.T.A. 11-12; G.A.A. 10-11-12; Honor Club 12; Junior Jamboree 11; Spanish Club 10; Y-Teens 10-11; Young Business Leaders 11; Prom Committee 11; Activity Committee.

BURLISON, SANDRA ANN—Activity Committee.

BURRIER, LYNNE NELSON—Band 10-11-12; Basketball 10; Junior Jamboree 11; Pep Band 12; Scholarship Tests 10; Science Club 12; Activity Committee.

CAIN, JOAN FLORENCE—F.N.A. 10; F.T.A. 11; G.A.A. 11; Scholarship Tests 10-11; Student Council 11; Y-Teens 10-11-12; Young Business Leaders 10-11; Activity Committee.

CAMPBELL, PRISCILLA ANN — Band 10-11-12; F.N.A. 11-12; F.T.A. 11; Honor Club 10; Y-Teens 10; Activity Committee.

CARPENTER, TERRY LEE — Choir 11-12; Band 10; Library Staff 10; Track 10-11; Math Club; Class Play 12; Activity Committee.

CARROTHERS, SHARON ANITA—Debate 10-11; F.N.A. 10; F.T.A. 11; G.A.A. 10-11; Scholarship Tests 10-11; Stadium Usher 10-11; Young Business Leaders 11-12; Activity Committee.

CHANEY, CHARLES—Activity Committee.

CLINE, LINDA FAY — Choir 11; G.A.A. 10-12; Honor Club 10; Scholarship Tests 10-11; Y-Teens 11; Young Business Leaders 11-12; Amateur Night 11; Scholarship Team 11; Activity Committee.

CLUM, JERRY CHESTER—Wrestling 11; Activity Committee.

COLE, CHARLOTTE ALDEAN — Choir 10-11; F.T.A. 11-12; G.A.A. 11;

Honor Club 10-11-12; Junior Jamboree 11; Scholarship Tests 10-11; Y-Teens; Activity Committee.

COTTON, MARLA KAY — G.A.A. 10-11; Junior Jamboree 11; Scholarship Tests 10-11; Spanish Club 10; Student Council 12; Young Business Leaders 11; Activity Committee.

CREAGER, NANCY JEAN— F.N.A. 11-12; F.T.A. 12; G.A.A. 10-12; Junior Jamboree 11; Library Staff 12; Scholarship Tests 11; Stadium Usher 10-11-12; Tennis 11; Activity Committee.

CUA, CAROLYN KAY — Choir 10; F.N.A. 11-12; G.A.A. 10-11; Activity Committee.

DALEY, LINDA JO— Choir 10-11-12; Band 11; F.N.A. 11-12; F.T.A. 11-12; G.A.A. 10; Junior Jamboree 11; Scholarship Tests 10; Student Council 12; Y-Teens 11; French Club 12; Ensemble 12; Activity Committee.

DALLACHEISA, ALLEN DAVID — Chess Club 10-11; Activity Committee.

DEARDORFF, CORRINE ANN — Band 10-11; Central News Typist 12; Honor Club 12; Y-Teens 10-11; Young Business Leaders 11; Activity Committee.

DENMON, NELLIE MAE—F.N.A. 11-12; G.A.A. 10-11-12; French Club 12; Activity Committee.

DESSECKER, DARRYL ALLEN — Vocational Club 11-12; Activity Committee.

DOIDGE, BARBARA LYNNE—Choir 10-11-12; Band 10-11-12; F.T.A. 11-12; G.A.A. 10-11-12; Pep Band 12; Spanish Club 10-11; Y-Teens 10-11-12; Activity Committee.

DOTTS, JUDITH ANN—Scholarship Tests 10; Class Play 12; Activity Committee.

DOUGHERTY, ELIZABETH JOAN—Choir 10-11-12; F.T.A. 11; F.N.A. 11-12; G.A.A. 10; Orchestra 10-11-12; Scholarship Tests 11; Spanish Club 11-12; Y-Teens 10-11-12; Activity Committee.

EBERT, SHARON LOUISE—F.N.A. 12; F.T.A. 11-12; G.A.A. 10-11-12; Junior Jamboree 11; Spanish Club 10-12; Y-Teens 10-11; Prom Committee 11; Activity Committee.

ECKERT, IRENE LOUISE—Activity Committee.

EDWARDS, RICHARD ORLEN — Basketball 11-12; Football 10-11-12; Track 10-11; Activity Committee.

ENGLISH, SANDRA KAY—Scholarship Tests 10-11-12; Y-Teens 10-11; Young Business Leaders 11-12; Activity Committee.

ERICKSON, LINDA SUE—F.N.A. 11-12; Scholarship Tests 10-11-12; Scholarship Team 11-12; Activity Committee.

ERNEST, RICHARD DALE—Football 10; Activity Committee.

SENIOR DIRECTORY

EVANS, ROBERT LEWIS—Baseball 11; Basketball 10-11-12; Football 11-12; Activity Committee.

EVANS, THOMAS HOMER— Golf 10-11; Track 10; Football 10; Activity Committee.

FISHER, JERRY LEE—Audio-Visual 10-11; Baseball 10-11-12; Basketball 11-12; Chess Club 10-11-12; Hi-Y 10-11; Activity Committee.

FISHER, MARILYN KAY — F.T.A. 11-12; G.A.A. 10-11; Honor Club 10; Junior Jamboree 11; Spanish Club 10-11; Y-Teens 10-11; Activity Committee.

FLEMING, ROBERT EUGENE — Choir 10; Forestry Club 11; F.T.A. 11-12; Hi-Y 10-11-12; Junior Jamboree 11; Student Council 11; Class Play 12; Activity Committee.

FORCE, SANDRA LEA—Class Officer 10-11; Chemistry Lab Ass'sant 12; F.N.A. 11-12; F.T.A. 11; G.A.A. 10-11-12; Junior Jamboree 11; Scholarship Tests 10-11-12; Student Council 12; Y-Teens 10-11-12; Class Play 12; Prom Committee 11; Activity Committee.

FRANCE, BARBARA JEAN—F.N.A. 11-12; F.T.A. 11-12; G.A.A. 10-11; Young Business Leaders 11; Y-Teens 11; Activity Committee.

FREW, SHERRY R. — Auditorium Usher 10-11-12; F.N.A. 11-12; G.A.A. 11; Junior Jamboree 11; Scholarship Tests 11; Scholarship Team 11-12; Activity Committee.

GANO, JOHN WILLIAM — Central News 10; Honor Club 10-11-12; Scholarship Tests 10-11-12; Activity Committee.

GEIB, CONNIE KAY—Y-Teens 10-11; Young Business Leaders 11; Activity Committee.

GIBSON, CHRISTINE MARY — Choir 10-11; Class Officer 12; Delphian 10-11-12; Honor Club 10-11-12; Orchestra 10-11; Scholarship Tests 10-11-12; Spanish Club 11-12; Y-Teens 10-11; Activity Committee.

GINTZ, PHILIP LADRACH— Boys State Representative 11; Chemistry Lab Assistant 11-12; Forestry Club 10-11-12; F.T.A. 12; Junior Jamboree 11; Scholarship Tests 10-11-12; Science Club 12; Student Council 10-11-12; Class Play 12; Activity Committee.

GOETTGE, SANDRA KAY — Band 10-11-12; F.N.A. 11-12; F.T.A. 11-12; G.A.A. 10; Pep Band 12; Scholarship Tests 10; Y-Teens 11; Activity Committee.

GRANATO, BRENDA LEE — Choir 10; Band 10-11-12; F.T.A. 11; G.A.A. 10-11; Junior Jamboree 11; Spanish Club 10; Y-Teens 11; Young Business Leaders 11; Activity Committee.

GRANATO, THOMAS ANTHONY— Vocational Club 11-12; Activity Committee.

GRAY, WAYNE WILLIAM— Choir 10-11-12; Boys Ensemble 12; Activity Committee.

GREEN, JUDITH KAY— Auditorium Usher 10-11-12; F.N.A. 10-11-12; F.T.A. 10-11-12; Junior Jamboree 11; Student Council 10-11; Y-Teens 12; Homecoming Attendant 10; Homecoming Queen 12; Activity Committee.

GRIBBLE, TERRY LEE — Dance Band 10-11-12; Junior Jamboree 11; Track 11-12; Football 10-11-12; Activity Committee.

HAHN, CAROLE ELAINE — Class Play 12; Activity Committee.

HALCHUCK, JOHN ALLAN — Choir 11-12; Debate 10-11-12; Spanish Club 11; Boys Ensemble 12; Football Manager 10; Activity Committee.

HALLOY, JERRY DALE -- Activity Committee.

HARDING, RUTH ANN — Choir 10; Band 10-11-12; F.N.A. 11; F.T.A. 12; Junior Jamboree 11; Scholarship Tests 10; Y-Teens 10-11; Activity Committee.

HAUPERT, CARL LYNN— Baseball 10; Football 10-11-12; Wrestling 11; Activity Committee.

HELBLING, CATHERINE LEE — F.N.A. 12; F.T.A. 11-12; G.A.A. 10-11-12; Spanish Club 10-11; Activity Committee.

HENCY, ARLINE KAY — Band 10-11; F.N.A. 11-12; G.A.A. 10-11-12; Honor Club 10-11-12; Junior Jamboree 11; Pep Band 11; Scholarship Tests 10-11; Amateur Night 11; Activity Committee.

HERMAN, CHARLES DANIEL — Activity Committee.

HERMAN, MARYLIN JUNE—Choir 11-12; Band 10-11-12; F.N.A. 11-12; Junior Jamboree 11; Orchestra 10-11-12; Y-Teens 10-11-12; Activity Committee.

HERMAN, ROBERT RAYMOND — Activity Committee.

HERRON, JO — Choir 10-11-12; Auditorium Usher 10-11-12; F.T.A. 11; Junior Jamboree 11; Spanish Club 11; Y-Teens 11; Girls Ensemble 12; Activity Committee.

HETER, DANIEL EUGENE— Vocational Club 12; Activity Committee.

HINES, TOM LEE — Chess Club 11; Vocational Club 11-12; Activity Committee.

HOBART, TOM ALLEN—Choir 10; Vocational Club 11-12; Activity Committee.

HORN, ROBERT A.— Class Play 12; Vocational Club 11-12; Activity Committee.

HUDSON, SUSAN KATHRYN — Choir 10-11-12; Band 10; F.N.A. 10-11-12; F.T.A. 12; G.A.A. 10-11; Junior Jamboree 11; Y-Teens 10-11; Scholarship Team 11-12; Activity Committee.

HUFF, JAMES DEAN—Football 10; Vocational Club 11-12; Activity Committee.

HUMERICKHOUSE, JO ANN — Central News Typists 12; Delphian 10-11-12; F.N.A. 11; F.T.A. 11; Honor Club 10-11; Scholarship Tests 10-11-12; Student Council 11; Y-Teens 10; Activity Committee; Scholarship Team 11-12.

HUPP, BETH ELAINE — Band 10; F.T.A. 12; Spanish Club 10; Y-Teens 10; Homecoming Attendant 12; Modeling 11; Choir 10; Activity Committee.

JABERG, RONNIE BENSON — Student Council 12; Vocational Club 11-12; Activity Committee.

JONES, EDITH LOUISE— F.N.A. 11-12; Activity Committee.

KAISER, THOMAS EDWARD — Choir 10; Football 10; Activity Committee.

KAPPELER, LARRY JOHN—Activity Committee.

KIRKENDALL, LOIS MAE—G.A.A. 10; Library Staff 12; Activity Committee.

KNISELY, DONALD WILLIAM — Choir 10; Forestry Club 10-11-12; F.T.A. 11-12; Hi-Y 10-11-12; Spanish Club 10-11; Activity Committee.

KORNS, LINDA SUE—F.N.A. 12; Spanish Club 10; Young Business Leaders 11; Activity Committee.

KROCKER, DAVID EARL — Vocational Club 12; Activity Committee.

LANG, ALBERT GEORGE— Choir 10-11; Chemistry Lab Assistant 12; Junior Jamboree 11; Scholarship Tests 11; Science Club 12; Spanish Club 11; Activity Committee.

LAWRENCE, JEANNE ELIZABETH —Choir 10-11; F.T.A. 11; G.A.A. 10-11-12; Honor Club 12; Young Business Leaders 11; Activity Committee.

LAWYER, RICHARD LEE — Vocational Club 11-12; Activity Committee.

LEATHERMAN, LARRY ALLEN — Choir 11-12; Activity Committee.

LEGGETT, SANDRA KAY — Choir 10; Auditorium Usher 10-11-12; F.T.A. 11-12; G.A.A. 10; Student Council 10-11; Junior Jamboree 11; Spanish Club 10; Y-Teens 10-11-12; Young Business Leaders 11-12; Class Play 12; Activity Committee.

LEMASTERS, THOMAS FLYNN — Choir 10-11-12; Activity Committee.

LIMBAUGH, DAVID E. — Choir 10; Dance Band 10-11-12; Forestry Club 10-11-12; Hi-Y 10-11-12; Junior Jamboree 11; Orchestra 10-11-12; Pep Band 10-11-12; Activity Committee.

LORENZ, CYNTHIA SUE—Choir 10-11-12; Band 10-11; F.N.A. 12; F.T.A. 11-12; G.A.A. 10; Honor Club 10; Scholarship Tests 10; Y-Teens 11; Scholarship Team 11-12; Amateur Night 11; Activity Committee.

SENIOR DIRECTORY

McNUTT, ADA MARIE— G.A.A. 12; Class Play 12; Activity Committee.
MACKEY, DAVID JOSEPH— Band 10-11-12; Dance Band 10-11-12; Junior Jamboree 11; Orchestra 11-12; Pep Band 10-11-12; Spanish Club 10; Activity Committee.

MAGLEY, GARY LEE — Vocational Club 11-12; Activity Committee.

MAJOR, DAVID RICHARD— Audio-Visual 12; Hi-Y; Activity Committee.

MAKEE, ILA ANN — Choir 10; Band 11-12; Central News 10-11-12; F.T.A. 11-12; G.A.A. 10; Honor Club 10-11-12; Pep Band 12; Scholarship Tests 10-11-12; Spanish Club 11-12; Y-Teens 10-11-12; Activity Committee.

MANGON, LARRY LEE—Vocational Club 11-12; Activity Committee.

MARKHAM, JUDY ANN—Band 10-11-12; F.T.A. 11-12; G.A.A. 10; Spanish Club 10-11; Student Council 12; Y-Teens 11-12; Activity Committee.

MARSH, JAMES H.—Band 10; Forestry Club 10-11-12; Hi-Y 10-11-12; Junior Jamboree 11; Scholarship Tests 10; Activity Committee.

MATHENY, PATRICIA ANN—Audio-Visual 10; Student Council 11; Scholarship Tests 12; Monitors 11; Activity Committee.

MATHIAS, DAVID GRANT—Choir 10; Audio-Visual 11-12; Band 10-11; Class Officer 10-11-12; Forestry Club 11; F.T.A. 12; Hi-Y 10-11-12; Junior Jamboree 11; Student Council 11-12; Baseball Manager 10; Class Play 12; Activity Committee.

MATHIAS, SALLY JO—Drum Major 10-11-12; F.T.A. 11-12; Junior Jamboree 10-11; Scholarship Tests 10; Y-Teens 10-11; Young Business Leaders 11; Activity Committee.

MAURER, CAROLYN ANN— Band 10-11-12; G.A.A. 10; Y-Teens 10-11-12; Young Business Leaders 11; Activity Committee.

MAURER, KENNETH WAYNE—Vocational Club 11-12; Activity Committee.

MAY, KAREN JEAN — Choir 10; F.N.A. 11-12; Student Council 12; Y-Teens 10-11-12; Activity Committee.

MAY, SANDRA—Band 10-11; Central News Typist 12; G.A.A. 11; Library Staff 10-11-12; Scholarship Tests 10-11-12; Young Business Leaders 11-12; Activity Committee.

MEARS, MELANIE JEAN— Cheerleader 10-11-12; F.T.A. 11-12; Junior Jamboree 11; Spanish Club 11; Student Council 10; Y-Teens 10-11; Activity Committee.

MERCER, PHYLLIS JEAN— G.A.A. 11; Activity Committee.

METCALF, SANDRA RAE—Activity Committee.

METZGER, KENNETH ROBERT — Football 10-11-12; Choir 10; Band 10-11-12; Junior Jamboree 10-11; Student Council 11-12; Track 10-12; Activity Committee.

MILLER, FRED E.—Choir 10-11-12; Basketball Manager 10-11-12; Scholarship Tests 10-11; Football Manager 10-11-12; Boys Ensemble 12; Activity Committee.

MITCHELL, SUSAN BEATRICE — Choir 10-12; Band 10-11-12; F.T.A. 11-12; G.A.A. 10-11-12; Pep Band 11-12; Spanish Club 10; Y-Teens 10-11-12; Young Business Leaders 11; Activity Committee.

MIZER, JOHNALEE—G.A.A. 10-11-12; Honor Club 10; Junior Jamboree 11; Y-Teens 10-11; Young Business Leaders 11; Activity Committee.

MORRIS, JOANNE RAE—F.N.A. 11-12; Library Staff 11; Activity Committee.

MUSHRUSH, TERRY LEE— Choir 10; Band 10; Track 11; Football 11-12; Activity Committee.

MUTTI, CORA ELIZABETH—F.T.A. 11; Scholarship Tests 10-11; Spanish Club 10; Y-Teens 10-11; Young Business Leaders 11-12; Activity Committee.

MYERS, RUTH DARLENE— F.N.A. 11; F.T.A. 11-12; G.A.A. 10-11; Junior Jamboree 11; Library Staff 10; Spanish Club 10; Y-Teens 10-11; Young Business Leaders 11; Activity Committee.

MYERS, WARD EUGENE— Activity Committee.

OLMSTEAD, PHILLIP MICHAEL — Choir 12; Band 10; Class Officer 10; Chemistry Lab Assistant 11-12; Dance Band 10-11-12; Hi-Y 10-11-12; Junior Jamboree 11; Orchestra 10-11-12; Pep Band 10; Scholarship Tests 10-11-12; Science Club 12; Student Council 10; Track 10; State Science Fair 11; Music Contest 10-11; United Nations Test 10; World Conference 12; Activity Committee.

PAGE, MARY JO— Choir 10-11-12; Central News 10-11-12; F.T.A. 11-12; Girls State Representative 11; G.A.A. 10; Scholarship Tests 10-11-12; Spanish Club 11-12; Student Council 10-11-12; Tennis 10; Y-Teens 10-11-12; Girls Ensemble 12; Scholarship Team 11-12; Activity Committee.

PAINTER, PATRICIA JANE—Honor Club 12; Activity Committee.

POLKA, CARL ALLAN — Forestry Club 11-12; Activity Committee.

PUGH, ARTHUR THOMAS — Band 11; Basketball 10; Hi-Y 12; Scholarship Tests 10-11-12; Track 10; Activity Committee.

RECTOR, JIMMIE ELAINE— Choir 10; G.A.A. 11; Stadium Usher 12; Activity Committee.

REICHMAN, DAVID FRANKLIN — Chess Club 11; Activity Committee.

RENNER, SANDRA SUE — F.N.A. 10; G.A.A. 10-12; Activity Committee.

REYNOLDS, NEVA GAY — Honor Club 10; Junior Jamboree 11; Scholarship Tests 11; Spanish Club 10-11; Y-Teens 10-11; Young Business Leaders 11; Activity Committee.

REYNOLDS, RONALD GENE— Activity Committee.

RICER, FREDERICK LEWIS— Forestry Club 12; Math Club 12; Activity Committee.

RICH, GARY MARTIN—Choir 10; Boys State Representative 11; Delphian 10-11-12; F.T.A. 11-12; Scholarship Tests 10-11-12; Student Council 10-12; Class Play 12; Activity Committee.

RICHARDS, FLOYD S.—Chess Club 10-11; Junior Jamboree 10-11; Activity Committee.

RICKER, SUE ANN—G.A.A. 10-11-12; Spanish Club 10; Y-Teens 10; Junior Jamboree 11; Activity Committee.

RIDDLE, MYRNA LOU—Band 11-12; F.T.A. 11-12; G.A.A. 10; Scholarship Tests 11; Spanish Club 10-11; Y-Teens 11; Activity Committee.

ROBB, KENNETH CHARLES—Hi-Y 11-12; Student Council 12; Activity Committee.

ROLL, JOHN FREDERICK— Band 10-11; Basketball 11-12; Class Officer 11-12; Dance Band 10-11-12; Hi-Y 12; Junior Jamboree 10-11; Orchestra 10-11-12; Pep Band 10; Student Council Officer 11; Activity Committee.

RUSSELL, JANICE IRENE — Choir 10-11-12; Cheerleader 10-11-12; Delphian 12; F.T.A. 11-12; Junior Jamboree 11; Scholarship Tests 10-11-12; Y-Teens 10-11; Young Business Leaders 10-11; Prom Committee 11; Amateur Night 11; Office Worker 11; G.A.A. 10; Activity Committee.

SANDERS, KAREN SUE—F.T.A. 11-12; G.A.A. 10-11; Spanish Club 10; Young Business Leaders 11; Y-Teens 10-11; Office Worker 10-11; Class Play 12; Junior Jamboree 11; Prom Committee 11; Activity Committee.

SARCHET, LINDA KAY—Band 10-11; Young Business Leaders 11-12; Activity Committee.

SCHWARK, DAVE ALLAN—Activity Committee.

SCHWARTZ, ROGER PHILIP — Audio-Visual 11-12; Junior Jamboree 11; Student Council 12; Vocational Club 11-12; Class Play 12; Activity Committee.

SCOTT, SANDRA JEAN— Choir 10-12; Central News 12; Debate 10-11; F.T.A. 11-12; G.A.A. 10-11; Junior Jamboree 10-11; Library Staff 10; Scholarship Tests 11; Spanish Club 10-11; Student Council 12; Y-Teens 11-12; Office Worker 12; Girls Ensemble 12; Activity Committee.

SEABROOK, STEPHEN CHARLES— Basketball 10-11-12; Golf 10-11; Scholarship Tests 10-11; Football 10; Activity Committee.

SEIBERT, THOMAS H.—Basketball 10; Vocational Club 11-12; Football 10-11; Activity Committee.

SENIOR DIRECTORY

SELLERS, WILLIAM—Activity Committee.

SHAFFER, JAMES CLETUS—F.T.A. 11; Science Club 12; Student Council 12; Activity Committee.

SHAFFER, RICHARD CLYDE—Debate 10; Hi-Y 12; Football Manager 10; Activity Committee.

SHAFFER, DICK LEE—Basketball 12; Football 12; Activity Committee.

SHEAR, JAMES WILBERT—Choir 10-12; Band 10-11; Basketball 10; Class Officer 10; Hi-Y 12; Pep Band 10; Student Council 10-12; Track 10-11-12; Boys Ensemble 12; Activity Committee.

SHEPHERD, DAVID NEWTON—Choir 10-11-12; F.T.A. 11; Hi-Y 10-11-12; Junior Jamboree 11; Spanish Club 11-12; Track 10; Boys Ensemble 12; Activity Committee.

SHULL, JERRY LEE—Vocational Club 11-12; Activity Committee.

SKINNER, MARTHA LUCILLE—Activity Committee.

SLOE, VIRGINIA LEE—Choir 10-12; Band 10-11-12; F.T.A. 11-12; G.A.A. 10-11-12; Honor Club 10-11-12; Junior Jamboree 11; Orchestra 10-11-12; Pep Band 10-11-12; Scholarship Tests 10-11-12; Y-Teens 10-11-12; Band Librarian 11-12; Band Concertmaster 11-12; Activity Committee.

SMALLWOOD, BARBARA DIXIE—Choir 10; F.N.A. 11; F.T.A. 11-12; G.A.A. 10-11; Honor Club 10-11-12; Scholarship Tests 10-11-12; Spanish Club 10-11; Young Business Leaders 11; Activity Committee.

SNYDER, DAVID LEONARD—Boys State Representative 11; F.T.A. 11-12; Hi-Y 10-11-12; Scholarship Tests 10-11; Spanish Club 11-12; Student Council 11; Activity Committee.

SNYDER, MARCIA ANN—Choir 10-11-12; Junior Jamboree 11; Library Staff 12; Stadium Usher 11; Young Business Leaders 12; Amateur Night 11; Activity Committee.

SPRING, PRISCILLA ELLEN—Young Business Leaders 11; Activity Committee.

SPRING, SALLY ANN—Choir 10-11-12; Band 10-11-12; F.N.A. 10-11; Junior Jamboree 10-11; Orchestra 10-11-12; Pep Band 11-12; Y-Teens 10-11; Girls Ensemble 12; Activity Committee.

STEMPFY, BARITH LYNN—F.N.A. 10; F.T.A. 12; G.A.A. 10-11-12; Junior Jamboree 10-11; Y-Teens 10-11; Young Business Leaders 10-11-12; Class Play 12; Prom Committee 11; Activity Committee.

STEMPLE, KAREN SUE—Choir 10-12; Central News Typist 12; G.A.A. 10; Honor Club 10; Junior Jamboree 11; Orchestra 10-11-12; Y-Teens 10; Young Business Leaders 11-12; Girls Ensemble 12; Scholarship Team 11-12; Prom Committee 11; Activity Committee.

STEPHAN, DEAN VICTOR—Choir 12; Activity Committee.

STEVENSON, CLARE EDGAR—Activity Committee.

STOCKSDALE, VICKI ANN—Choir 10-11-12; Band 10-11-12; Dance Band 10-11-12; F.T.A. 11-12; G.A.A. 10-11-12; Junior Jamboree 11; Orchestra 10-11-12; Pep Band 10-11-12; Activity Committee.

STONECIPHER, ROBERT LOWELL—Activity Committee.

STULLER, TERRANCE LEON—Choir 10; Band 10-11-12; Chess Club 11; Hi-Y 12; Pep Band 10-11-12; Scholarship Tests 10; Tennis 10-11; Activity Committee.

STURM, MARK JOSEPH—Band 10-11-12; Chemistry Lab Assistant 12; Delphian 10-11-12; Pep Band 11-12; Scholarship Tests 10; Science Club 12; Student Council 10; Activity Committee.

SUTTON, MYRWOD BARTON—Choir 10-11; Band 10-11-12; Chess Club 11; Junior Jamboree 11; Pep Band 12; Scholarship Tests 11; Science Club 12; Activity Committee.

TARULLI, RICHARD LEE—Basketball 10-11-12; Chess Club 10-11; Class Officer 12; Delphian 10-11-12; F.T.A. 12; Golf 10-11-12; Junior Jamboree 11; Scholarship Tests 11; Activity Committee.

TEEL, JEFFREY LEE—Basketball Manager 10-11; Boys State Representative 12; Central News 10-11-12; Golf 10; Honor Club 10-11-12; Junior Jamboree 11; Scholarship Tests 10-11-12; Activity Committee.

TETER, EDWARD FRANKLIN—Baseball Manager 10; Football Manager 10; Hi-Y 12; Activity Committee.

THOMAS, CAROLE ANN—F.N.A. 11-12; G.A.A. 10-12; Y-Teens 11; Scholarship Team 11; Amateur Night 11; Activity Committee.

THOMAS, JANICE IRENE—G.A.A. 10-12; Young Business Leaders 11-12; Activity Committee.

URFER, LOWELL L.—Choir 10-11-12; Debate 10; Color Guard 12; Boys Ensemble 12; Activity Committee.

URFER, NILES GARVER—Choir 10-11-12; Debate 10-11; Scholarship Tests 11; Track 11; Color Guard 12; Class Play 12; Boys Ensemble 12; Activity Committee.

VIRTUE, BARBARA JEAN—Choir 10; Band 10-11-12; Dance Band 10-11-12; F.N.A. 11-12; F.T.A. 11; G.A.A. 10-12; Junior Jamboree 11; Orchestra 11-12; Pep Band 11; Scholarship Tests 10-11; Spanish Club 12; Student Council 10; Tennis 10; Activity Committee.

WADE, JOYCE ANN—Central News Typist 12; Delphian 10-11-12; F.T.A. 11; Junior Jamboree 11; Honor Club 10-11-12; Scholarship Tests 10; Spanish Club 10-11; Student Council 11; Y-Teens 10; Scholarship Team; Activity Committee.

WADE, WILLIAM WAYMAN—Boys State Representative 11; Class Officer 11; Hi-Y 12; Student Council 11; Track 10; Football 10-11-12; Activity Committee.

WALKER, BARBARA ANN—F.N.A. 11; Library Staff 10; Spanish Club 10; Activity Committee.

WALKER, NILES ALLEN—Band 10-11; Basketball 10; Pep Band 10; Honor Club 10-11-12; Scholarship Tests 10-11-12; Activity Committee.

WALTON, CAROLYN JEAN—Library Staff 11; Young Business Leaders 11; Activity Committee.

WARNER, ROBERT LEWIS—Band 10; Hi-Y 10-11-12; Junior Jamboree 11; Scholarship Tests 10; Football 11; Activity Committee.

WELFLEY, SHARON ELOISE—Choir 10-11-12; Chemistry Lab Assistant 12; Delphian 11-12; F.N.A. 11-12; F.T.A. 11; Girls State Representative 11; G.A.A. 10-11; Honor Club 10-11; Junior Jamboree 11; Orchestra 10; Scholarship Tests 10-11; Science Club 12; Y-Teens 10-11; Prom Committee; Activity Committee; Amateur Night 11; Music Contest 10; District Science Fair 12;

WENGER, WILLIAM EARL—Central News 10; Scholarship Tests 10-11; Track 10; Football 10; Activity Committee.

WETZEL, HONEY LEE—F.N.A. 10-11; G.A.A. 10-11-12; Junior Jamboree 11; Prom Committee 11; Activity Committee.

WHERLEY, MARY LEA—Choir 10-11-12; F.N.A. 11; F.T.A. 11; G.A.A. 10-12; Orchestra 10-11; Tennis 10; Activity Committee.

WITHERSPOON, LARIE KAY—Choir 10-12; Band 10-11; Central News Typist 12; F.N.A. 11; F.T.A. 12; Orchestra 10-11-12; Pep Band 10-11; Junior Jamboree 11; Class Play 12; Activity Committee.

WORTMAN, JUDITH LYNN—G.A.A. 11; Activity Committee.

YOUNG, CLIFFORD—Activity Committee; Chess Club 11-12.



JUNIOR CLASS OFFICERS

PRESIDENT	John Murphy
VICE PRESIDENT	Joyce Turner
SECRETARY	Patsy Yosick
TREASURER	Lynda Lukens
ASS'T. TREASURER	Dolores Rapport

John Murphy, Joyce Turner, Patsy Yosick,
Dolores Rapport, Lynda Lukens

ROW 1—Chuck Van Sickle, Judy Bussard, Chuck Grimm, Joyce Breehl, Calvin Mutti, Marilyn Maxwell, Francis Nussbaum

ROW 2—Mary Ann Benco, John Swisshelm, Joyce Davis, Gary Mayer, Janet Quimby, Frank Duda, Patty Doidge

ROW 3—Ted Swaldo, Linda Fiedler, Jerry Polka, Beverly Lundy, Tom Mason, Becky Ridenour, James Taylor



ROW 1—Bonnie Noble, Judy Vierheller, Patty Miller, Bob Patterson, John Cookson, Ann Leggett, Joe Rieker

ROW 2—Dave Burrier, Sandy Winkler, Ellen Nee, Marie Nedrow, Julie Dickerson, Tim Richards, Cheryl Beaber

ROW 3—Eleanor Nadeau, Dewey Daley, Dale Nepesa, Elizabeth Gibson, Frank Cullum, Dutch Haupert, Joyce Turner

ROW 4—Karen Maurer, Jim Riggs, Cheryl Kiser, Tom Wilson, Pat Mathias, Ronnie Limbaugh, Allan Archinal

ROW 5—Max Waddington, Mary Jo Harris, Babs Gibbs

ROW 6—Patsy Yosick, John Murphy, Deanna Ickes

INSET: Mr. Fait shows Ronnie Hines
how to operate the radical drill.





ROW 1—Joyce Carroll, John McIntosh, Janet Turner, Don Warner, Nancy Robb, David Cox, Margaret Pugh
 ROW 2—Bill Vermillion, Madge Phillips, John Kilchenmaier, Donna Shull, Bob Haney, Susan Coutts, Jerry Cargnel
 ROW 3—Carol Gracik, Jim Lantz, Mary Snyder, Dave Peoples, Carol Schide, Bill Meese, Sharon Rosenberry
 ROW 4—Ronnie Eichel, Sandi Clum, Gene Fish, Gaye Erickson, Betty Shull, Paul Spring, Glenda Baumer
 ROW 5—Maxine Mason, Leland Ervin, Barb Ballard, Jack Radcliffe, Becky Riggle, Tom Glass, Beverly Crawshaw
 ROW 6—Jeff Cramer, Mary Jo Sani, Lawrence Colvin, Loren Kalt, Marilyn Moreland, Tom Yanders, Nina Morrison



ROW 1—Sandra Beamer, Frank Fuerst, Nancy Royse
 ROW 2—Ronnie Bevan, Beth Mahoney, Gary Gray

INSET: Lynda Lukens and Mr. Phillips
 discuss a problem in Business
 Law.

ROW 3—Nancy Pittman, Gary Linard, Gaye Lile, Ronnie Meyers, Connie Boitnott, Ronnie Hanna, Betty Simmers
 ROW 4—Floyd Burrier, Margaret Schneider, Wendell Shaffer, Sharon Devore, Mike Rogers, Sue Miller, Brian Klann
 ROW 5—Ann Peterman, Alan Packer, Karen Gracik, Mike Mathews, Delores Fanti, Kenny Shawver, Sally West
 ROW 6—Bill Dillon, Cynthia Fontana, Bill Meese, Sheila Mowls, Leonard Pompey, Carol Wherley, John Tucker

JUNIORS

ROW 1—Delores Kutcher, Bill Jenkins, Judy Harding, Jim Brindel, Sheila Mizer, Paul Burger, Nelda Swihart

ROW 2—Wendell Shaffer, Karen Jones, Larry Fulton, Nancy Schide, Terry Humerickhouse, Nancy Davis, Bob Knight

ROW 3—Judy Smallwood, Kenny Monte, Kay Bloom, Dolores Rapport, Ralph Rapp, Judy Gowins, Mark McClelland

ROW 4—Bob McCoy, Patty Lyons, Bill Fisher, Jim Dindo, Bonnie Gribble, Leroy McCockran, Martha Welsh

INSET: Mr. Williams answers Elizabeth Gibson's question in American History.

ROW 5—Ted Hawk, Karen Brown, John Wright

ROW 6—Kay Miller, Monte Freshwater, Betty Shull

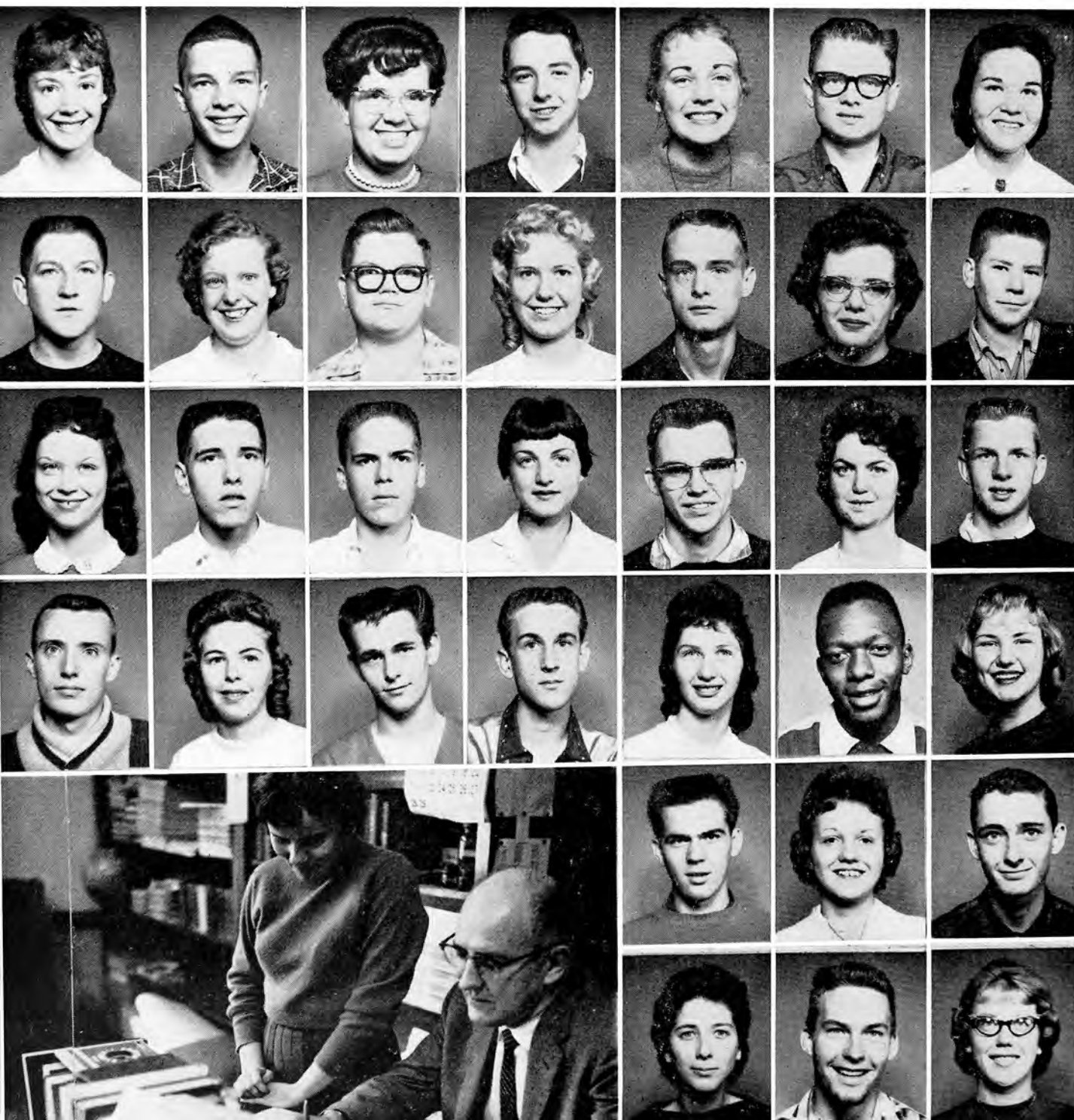



INSET: Karen Brokn takes a timed writing test in Typing I.

ROW 1—Ed Fitch, Ann Peterman, Al Tate

ROW 2—Becky Lawrence, Ed Allman, Charlotte Burns

ROW 3—Charles Reymond, Sierra Malterer, Jerry Belknap, Nancy Albert, Don Murphy, Leila Knisely, Thelma May

ROW 4—Vicki Graff Jim Hency, June Roth, Ray Mutti, Karen McBeth, Clyde Richards, Betty Ager

ROW 5—Tom Reese, Paul Swartz, Tom Taylor, Lowell Swartz, Faye Betizel, Ronnie Ash, Pat Cargnel

ROW 6—Walt Davis, Dale Grages, Ray Dauterman, Dan Edie, Bob Bean, Larry Stein, David Hupp



ROW 1—Pete Provan, Becky Beitzel, Bob Espenschied, Jackie Frownfelter, LaVerne Moreland, Sandra Corey, Larry Dessecker

ROW 2—Sandi Clum, Ed Sherman, Pat Jackson, John Winkler, Karen Brick, Bill Crowthers, Karen Beans

ROW 3—Ray Rector, Laine Tope, Fritz Wieland, Christine Frantz, Dave Nigro, Paul Basiletti, Dan Knisely

ROW 4—Ed Richesson, Herbert Torgler, Mike Halchuck, Ronnie Hines, Wade Maurer, Paul Elliott, John Kokinski

ROW 5—Bob Mackey

SOPHOMORE CLASS OFFICERS

PRESIDENT Harold Edwards
 VICE PRESIDENT Janet Walters
 SECRETARY Jackie Warfield
 ASS'T. SECRETARY Nancy Olmstead
 TREASURER Alan Fisher
 ASS'T. TREASURER ... Linda Leatherman



Linda Leatherman, Nancy Olmstead, Janet Walters,
 Jackie Warfield, Harold Edwards, Alan Fisher

ROW 1—Katie Wilson, Jerry Holdsworth, Sandra Ledsome, Jerry Smith, Karen Browning, Don Simmers,
 Patsy Brogne

ROW 2—Dick Aubihl, Roberta Boone, Sue Schoelles, Mike Bowersock, Shirley Rybarczyk, Junior Heisler, Sue Spring

ROW 3—Jo Ann Bean, Eric Swinehart, Carol Edwards, Alan Fisher, Patty Withers, Thomas Varner, Myra Creal



SOPHOMORES

INSET: Mr. Bender shows Karen Brown-
ing where Hudson sailed in
World History.

ROW 1—Judi Raymond, Vincent Polce, Margaret Gano

ROW 2—Charles Mizer, Judy DeMattio, Adrian Schaar

ROW 3—Pauline Swisher, Jack Ashbaugh, Nancy Monte, David McKittrick, Lila Blackson, Terry Swegheimer,
Doris Echelberry

ROW 4—Jim Lawless, Irene Evans, Dan Johnson, Glenda Barker, Dave Christy, Marie Stokey, Dave Caldwell

ROW 5—Linda West, Cliff Finton, Phyllis Fox, Tom Reichman, Lana Wires, Terry Hykes, Marti Kaiser

ROW 6—Gene Tygard, Jackie Warfield, Bill Fox, Dorothy Lint, Kelly Price, Susan Lang, Phil Kinsey



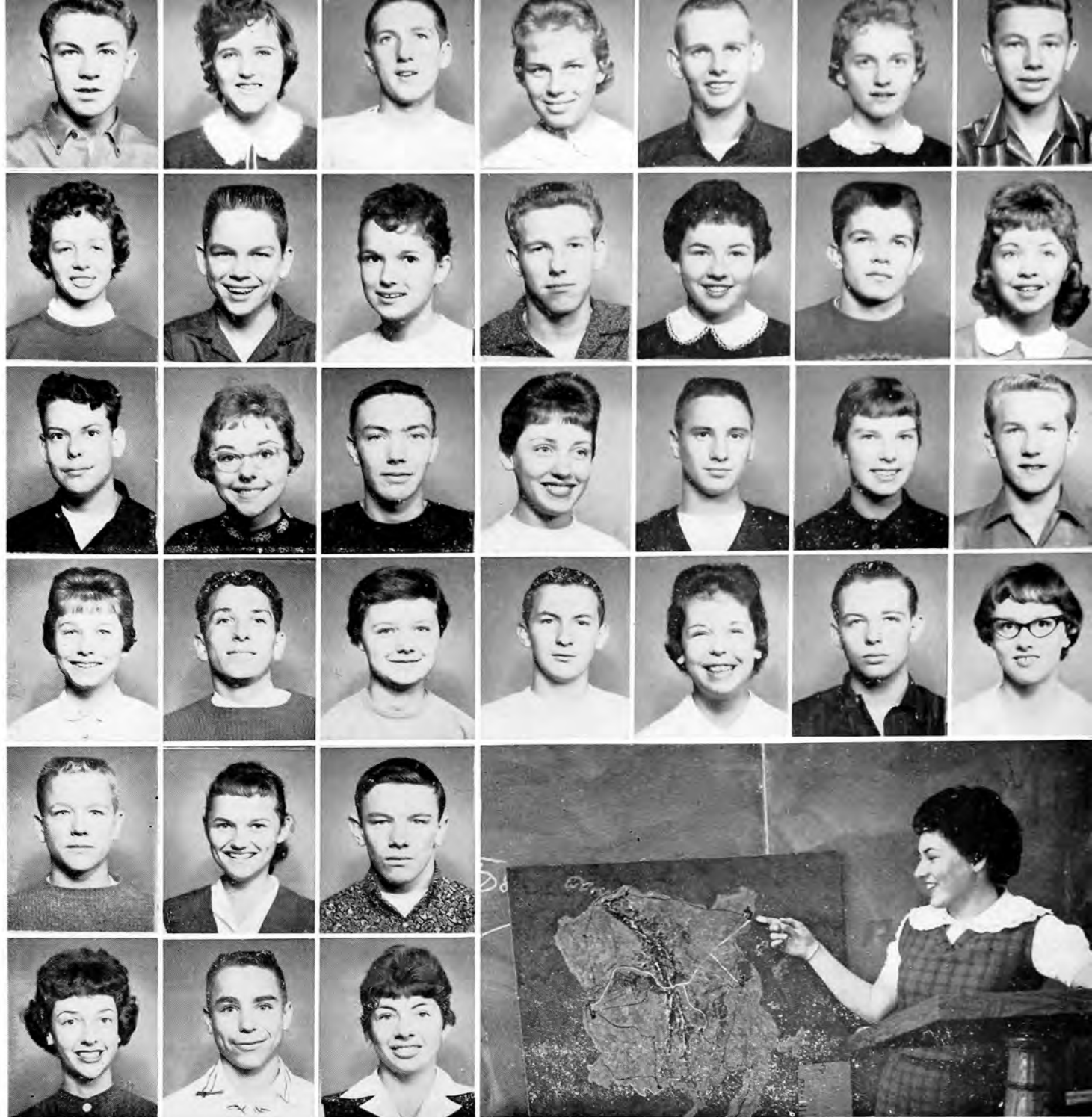

ROW 1—John Richey, Deidre Miller, Brent Cronebach, Janet Corwin, Sam McClelland, Wanda Kerr, Bob Bigler

ROW 2—Patty LaFountaine, John Rapp, Nancy Olmstead, Jim Mercer, Cheryl Leggett, John Morgan, Karen Gibson

ROW 3—Joe Palmer, Lynda Schupbach, Mike Day, Doris Baumer, Dick Schwartz, Carol Heller, Jerry Wade

ROW 4—Cinda Smith, Ronnie Miller, Catherine Mutti, Dale Hawk, Janet Walters, Tim Johnston, Nancy Benco

ROW 5—Jim Bailey, Jill Polka, Mike Carpenter

ROW 6—Renee Vance, John Parris, Patti Andreas

INSET: Cheryl Leggett shows the speech class, "Right there is where the turtle bit my finger!"

SOPHOMORES

ROW 1—Dave Avon, Carolyn Murphy, Jerry Smitley, Linda Hinton, Jeff Jackson, Linda Leatherman, Larry Green

ROW 2—Susan Shcock, John Grimm, Carol Sutton, Wade Blacka, Marilyn Duve, Cliff Van Dyke, Sharon McMurray

ROW 3—Don Edwards, Jill Collins, Dave Englehart, Linda Shull, David Stroup, Sharon Korn, Jim Strazisar

ROW 4—Penny Broadhurst, Mike Bowersock, Jill Richey, Dave Dawson, Marlene Sherrets, Stanley Thomas, Marilyn Lawrence

ROW 5—Robert Snyder, Karen Sours, Gerald Frank

ROW 6—Glenda Geib, Sandy Stemple, Dave Bell

INSET: In English 10 Mr. Rieker explains a clause to Gisela Haffelder.





ROW 1—Eddie West, Ruth Martin, Mary Ann West, John Frame, Jim Beavers, Sue McIntire, Jim Ringler
 ROW 2—Eileen France, Dennis Aberth, Doris Amacher, Howard Van Buskirk, Emma Petersheim, Richard Hoy, Linda Stevenson
 ROW 3—Ray Hidey, Linda Border, Harold May, Carole Fisher, Dale Warner, Judy Wade, Jerry Beaber
 ROW 4—Susan Hilton, Ronnie Simmers, Doris Blunt, Richard Penrod, Sally Paddock, Jack Fickes, Cheryl Raiff
 INSET: Mr. Ralston and Charlie Anderson examine the aquarium in Biology class.
 ROW 5—Jim Wemple, Shirley Miller, Emmett Espenschied
 ROW 6—Judy Hawkins, Ray Burkey, Clara May

SOPHOMORES

INSET: Mr. Ralston and Judi Wade find something amusing in a special report.

ROW 1—Susan Welling, Terry Polka, Eva Flowers

ROW 2—Charles Lang, Virginia Vermillion, Ronnie Cappel

ROW 3—Bonnie Voshall, Terry Gopp, Gaye Hupp, Richard Ray, Gisela Haffelder, Harold Edwards, Marilyn Bellrose

ROW 4—Jack Gowan, Cheryl Cua, Howard Bower, Ed Miller, John Campbell, Ed Minnich, Fred Milburn

ROW 5—Fred Devore, Charles Anderson

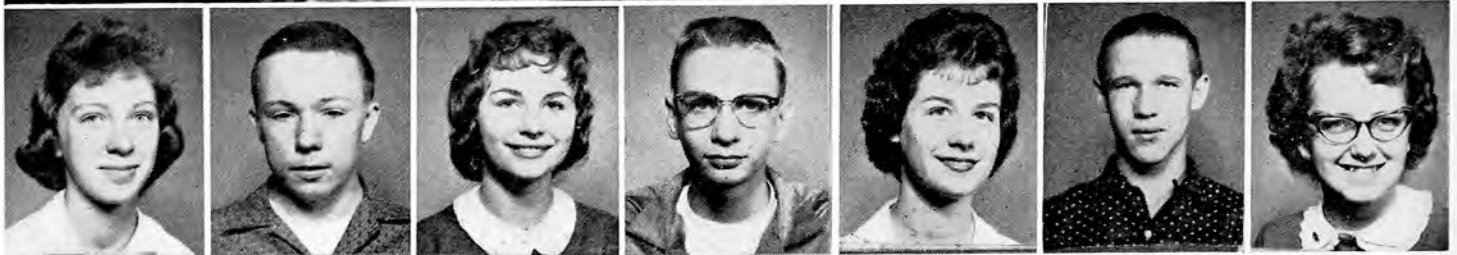

CLASS OF

1962

JUNIOR DIVISION COUNCIL OFFICERS

PRESIDENT Jack Hurst
 ASS'T. TO PRESIDENT Bob Stein
 VICE PRESIDENT Elaine Kaserman
 SECRETARY Marthasue Kidd
 ASS'T. SECRETARY Becky Niuman
 TREASURER Mary Van Sickle
 ASS'T. TREASURER Margie Tolbert
 ADVISER Miss Milar



STANDING: Bob Stein, Margie Tolbert, Becky Niuman,
 Jack Hurst
 SEATED: Marthasue Kidd, Elaine Kaserman,
 Mary Van Sickle, Miss Milar

ROW 1—Vi Lemasters, Benny Fox, Elizabeth Flaherty, John Smith, Nancy Lab, Terry Pennington, Sherryl Barnes
 ROW 2—John Eichel, Nancy Angel, John Morris, Mary Harding, Dale Fincher, Patty Belknap, John Burtcher
 ROW 3—Diana Sloe, Dick Bradley, Sharon Taylor, Bob Corpman, Joanne Beaber, Steve Stephan, Nancy Scott
 ROW 4—Steve Coutts, Becky Niuman, Martin Klann, Betty Moore, Jim May, Lynn Marsh, Kenneth Hill





INSET: Miss Wilson shows Bill Sutton and Mary Clare Cunningham a picture in Latin I.

ROW 1—John Heter, Ellen Rich, Garry Shores, Vondalene Bear

ROW 2—Carol Hensley, Lois Dawson, Andrea Rummell, Juanita Elliott

ROW 3—Melinda Gibbs, Jack Hurst, Donna Hickenbottom, John Hines, Nadene Mizer, David Fockler, Richard McConnell

ROW 4—Jack DeVore, Glen Beaber, Benny Lawrence, Sandy Bair, Bill Schwartz, Jackie Polen, Ed Bean

ROW 5—John Hunker, Carol Mutti, Jim Ayres, Jean Ann Clendenin, Jim Edie, Dorothy Burdette, Richard Meek.

ROW 6—Margaret Hiller, John Russell, Joanne Burch, Bob Owens, Marge Tolbert, Jerry Mercer, Judy Hoopingarner

ROW 7—Jim Tilkey, Sue Halder, Louis Marinelli, Sandra Sims, Dave Shaffer, Alice Mitchell, Bob Hixon

ROW 1—Karen Sanders, Forrest Gano, Carol Kinsey, Charlotte Ann Morris, Bill Sutton, Beverly Haver, Dan Caldwell

ROW 2—Rosemary Turrin, Mike Carter, Rich Goodwin, Bonnie Maple, Ted Fisher, Mary McCulloch, Esther Arter

ROW 3—Ramona Blackwell, Bernard Henley, Joanne Creager, Tarla Johnson, Cliff Bachtel, Janet Stokey, Elizabeth Ellwood

ROW 4—Barry Anderson, Harriet Neiger, Bill Frohaphel, Helen Huff, Shirley Pishner, Bob Dummermuth, Mary Jo James

ROW 5—Roger Corpman, Judy Massarelli, Jerry Cappel, Patty Sickles, Glenn Geib, Darrell Stokey, Patty DeMichael

ROW 6—Carol Lowmiller, Chuck Metzger, Mary Ann Stempfily, Daniel DeVecka, Connie Anderson, Joe Grasselli, Sharon Landes

ROW 7—Norman Lauzer, Jane Fontana, Gary Anderson, Elaine Kaserman, Bill Tufford, Sandy Penrod, Tom Farbizo



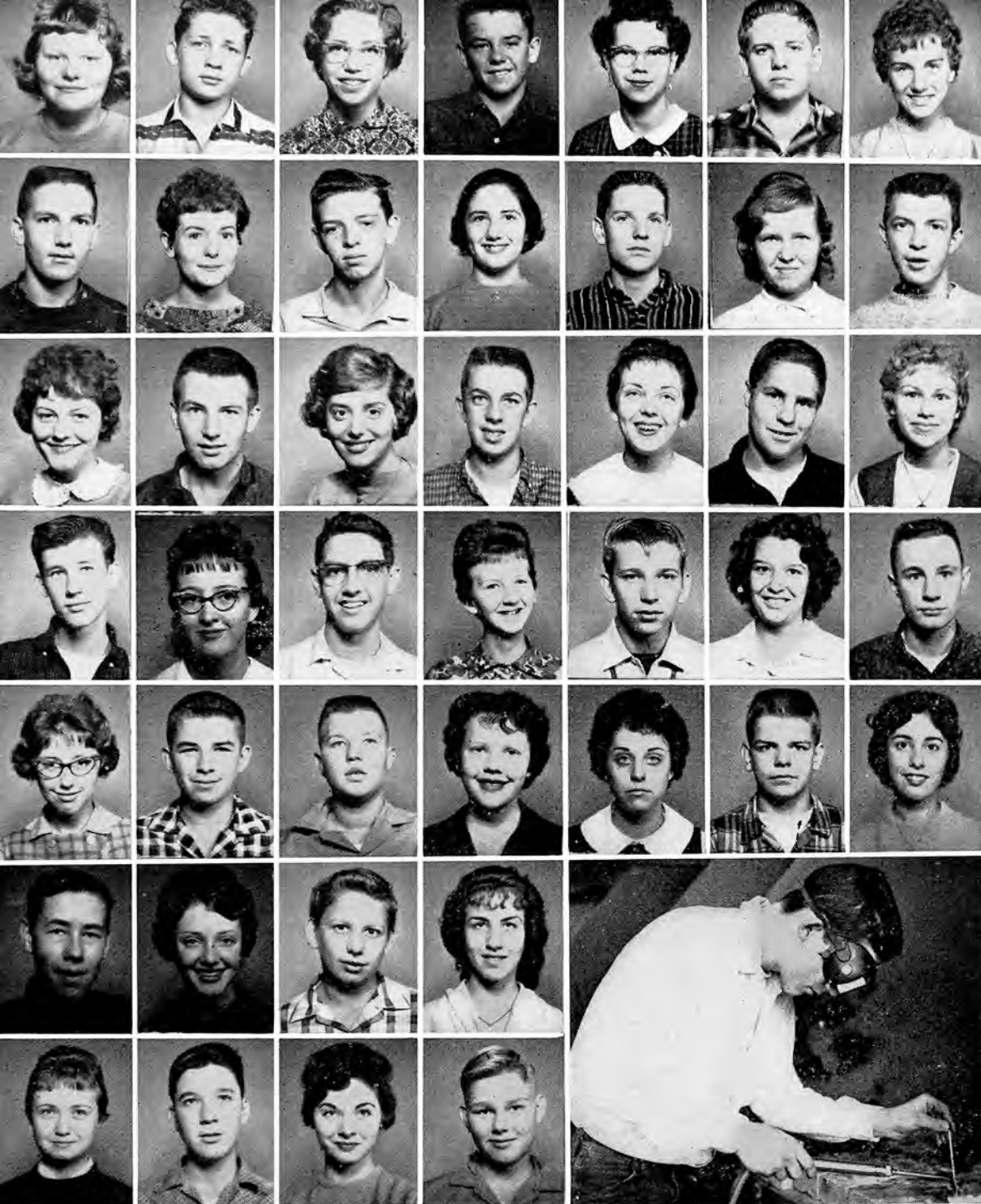

ROW 1—Carol Miller, Terry Walton, Sandra Knapp, Mark Francis, Cheryl Butts, Steve White, Becky Stocksdaile
 ROW 2—Ronnie Warrell, Sandra Nedrow, Jack Wagner, Susan Taylor, Donald Bland, Sharon Eklund, Leroy Cope
 ROW 3—Merrie VanSickle, Jerry Horn, Shirley Walker, Lynn Dudley, Barbara Williams, Steve Reese, Alice Cochran
 ROW 4—Bob Chaney, Becky Smith, Jack Caguel, Nancy Clum, Wayne Smith, Linda Palmer, Chris Rice
 ROW 5—Pat Haakinson, Dale Denham, Mike Adams, Darlene Youngen, Jili Duve, Jim Mangon, Diane Lawrence
 ROW 6—Jack Evans, Jackie Lorenz, Marvin Martin, Katherine Zeigler
 ROW 7—Linda Shaffer, Jim Amick, Perry DeVore, Mike Partridge

INSET: Cliff Bachtel uses the acetylene torch.

INSET: Mr. Eckert gives a quiz in
General Science.

ROW 1—Jerry Dehl, Gloria Kinsey, Rick Maurer, Mary
Clare Cunningham

ROW 2—Jo Ann Rausch, Dick Huff, Sue McMasters, Mike
Davis

ROW 3—Kathy Angel, Bill Ricker, Betty Liberatore, Bob Smith, Carolyn Sizemore, Bob Stein,
Shirley Fish

ROW 4—Eric Waltz, Joe Campbell, Arley Flaherty, Lars King, Lesile Schupbach



EIGHTH YEAR

ROW 1—Mary Limbaugh, Charles Sullivan, Rebecca Devore, William Alpeter, Janice Kokinsky, Don Jaberg, Jill Stotts, Johnny Miller, Ann Galbraith

ROW 2—Terry Wade, Jeannie Ballentine, Bill Richesson, Claire Watson, Jim Frantz, Ruth Gordon, Dennis May, Dorothy Herman, Robert Richards

ROW 3—Terry Yost, Paul Knisely, Diana Ladrach, Max Lahmers, Roberta Taylor, Eric Gribble, Patty Wardell, Dan Johnston, Brenda Smallwood

ROW 4—Bill Harmon, Donna Campbell, Danny Sweasey, Sharon Griffey, Dave Fawcett, Becky Mercer, Bryan Polen, Edna Mutti, Nick Gray

ROW 5—Gloria Karl, Richard Walton, Sally Hency, Tim Llewellyn, Marsha Painter, Sunday Murphy, Milton Holcomb, Charold Morris, Mike Erwin

ROW 6—Robert Johns, Jennifer Jones, Jim Glass, Mary Patterson, David Walton, Susan Bean, Dana Barker, Pat Korn, Phillip Cole

ROW 7—Carol Rainsberg, Ralph Lawrence, Maurine Henninger, Dave Harris, Sara Bigler, Gail Clutz, Lael Nussbaum, Judy Miller, Jean Gartrell



- ROW 1—Diana Belden, Larry Angel, Marsha Ricker, Tom Alpeter, Dolores Frenzel, John Zeigler, Priscilla Sciarini, Gary Snyder, Ruth Ann Fulmer
- ROW 2—Barry Jackson, Barbara Walker, Rick Frantz, Karen Holcomb, George Martin, Janice Reese, Michael Beitzel, Sonya Bellrose, Robert Eckert
- ROW 3—Ethelyn Ann Eichel, Tom Corwin, Dcrist Welfley, Art Siber, Pam Day, Roger King, Lynn Rutledge, Alvin Draher, Sue Hardesty
- ROW 4—Jerry White, Carol Ballard, Vearl Specht, Colleen McMillen, Cheryl Swaldo, Jo Ellen Scott, Donna Tilkey, Carol Richards, Cheryl Atkinson
- ROW 5—Carol Weber, Gene Evans, Mary Pittman, Ronnie Gundy, Linda Meese, Leland Echelberry, Jane Drake, Milke DeTorio, Sharon Miller
- ROW 6—John Caldwell, Pam Crawley, Rick Erickson, Katherine McMurray, Gary Fisher, Connie Dye, Floyd Thomas, Marthasue Kidd, Dick Pugh
- ROW 7—Darlene Carpenter, Tom McIntosh, Nellie Harmon, Sam Dessecker, Sheila Ferren, Bill Mizer, Virginia Clymans, John Glazer, Shirley Burns



EIGHTH YEAR

ROW 1—David Ladrach, Mary Lee Warner, David Kintner, Sue Noble, Bob McCulloch, Barbara Stratton, Gary Metzger, Charlene Musick, Junior McRobie

ROW 2—Reba Clutz, Jim Ross, Sandra Widdoes, Barbara Eichel, Tom Hupp, Carolyn Shear, Gary Boitnott, Francis Stanley, Rebecca Jones

ROW 3—Ellen Seabrook, Sharon Youngen, James Ramsey, Irene Stokey, Earl Menges, Linda Urfer, George Breehl, John Wheeler, Mark Tuel

ROW 4—Paul Shepherd, Carol Moore, Margaret James, Jerry Shear, Cheryl Bussard, Judy Renicker, Margaret Scott, Fred Parris, Linda Harding

ROW 5—Becky Young, Dean Newton, Patty Maurer, Charles Shambarger, Dennis Miner, Barbara Foutz, Nancy Arter, Christine Schwark, Bob Mizer

ROW 6—Bill Ayers, Jo Ann Debevec, George Johnston, Sharon Youngen, Richard Linard, Debbie Phillips, John Johnson, Jean Lewis, Jim Mason

ROW 7—Joyce Day, Larry Krauss, Diane Zingery, Ronnie Swinderman, Davetta Rapport, Jack Mathias, Stella Roach, Keith Abel, Nellie Morrison

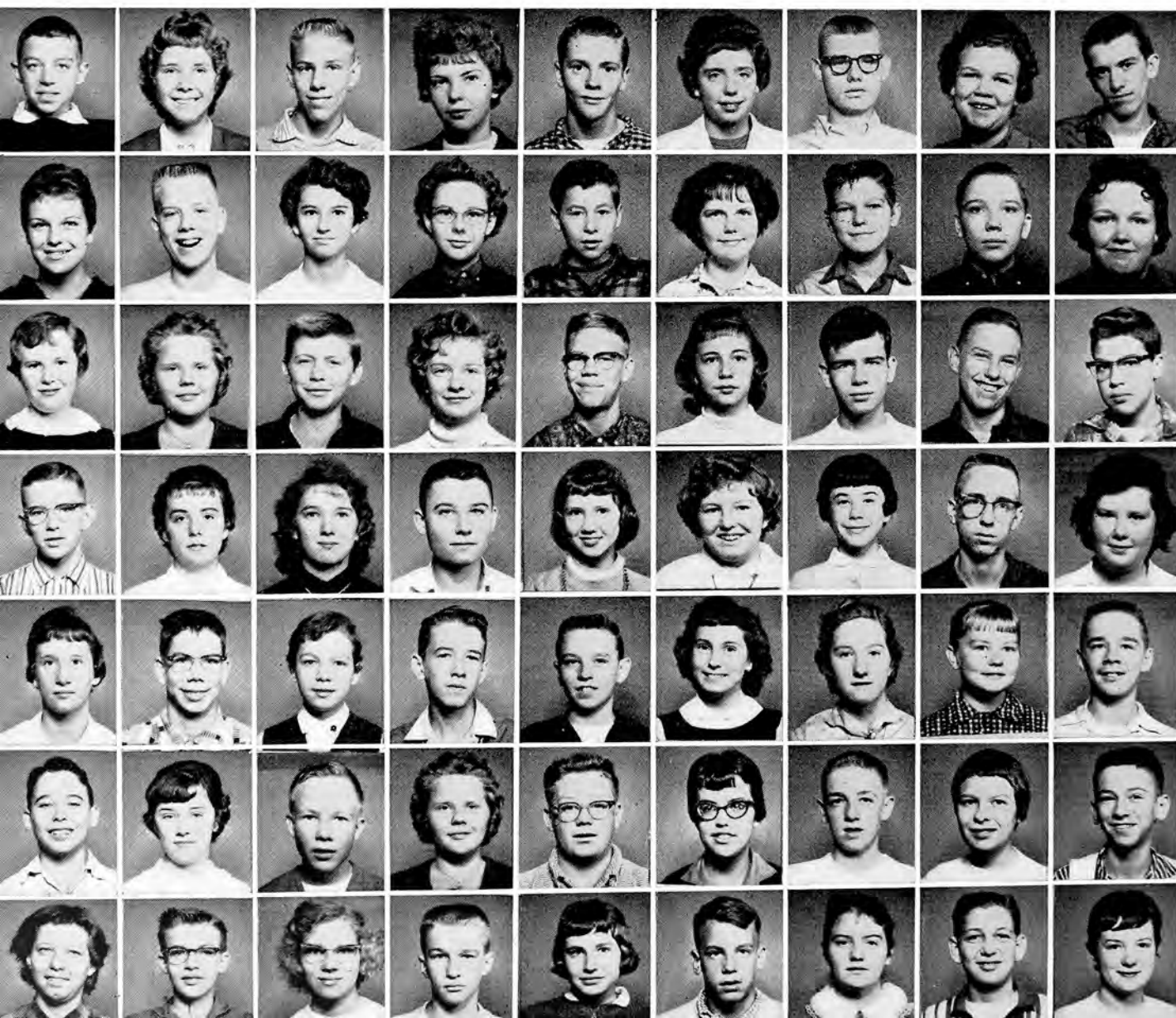

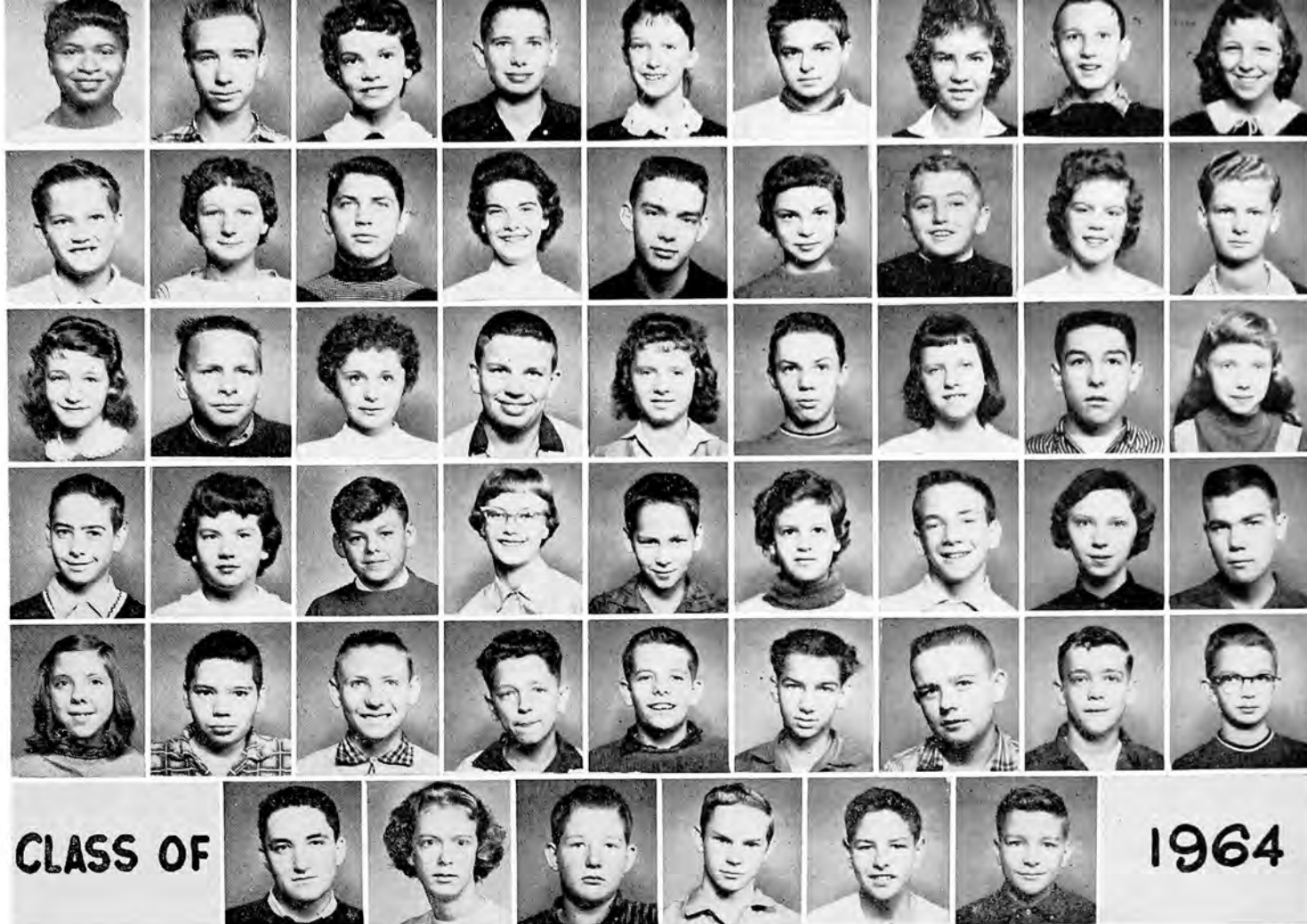

ROW 1—Carol Richards, Glen Medley, Jackie Taylor, Tom Colvin, Linda Doidge, Ralph May, Sandra Hykes, Dale Dindo, Cindy Stemple

ROW 2—Jack Laurent, Judi Bahler, Toby Walton, Barbara Patterson, Bob Patterson, Elaine Swinderman, Jim Russell, Gloria Cookson, Lowell Burrier

ROW 3—Donna Winkler, Terry Keiser, Connie Seibert, Bob Mathias, Joyce Hickenbottom, Larry Perkins, Judy Swisshelm, Bob Celce, Pat Allinger

ROW 4—Jim Kimmel, Pam Beaber, Jim Swisher, Sue Espenschied, Rick Everett, Cindy Retzler, Chuck Hauptert, Carol Meuhlen, Charles Tedrick

ROW 5—Jayne Hidey, Larry Roth, Jim Creal, Rick Fox, Richard Moffitt, Charles Erwin, Tom Parson, Jeff Marshall, Gerald Spring

ROW 6—Dwight Boor, Dawn Campbell, Allen Crane, Lloyd Fockler, Don Owens, Alan Shull

SEVENTH YEAR

- ROW 1—Larry Bente, Diane Edie, John Strazisar, Karen Sowers, Russell Atkinson, Dorothy McDonald, Suzy Wherley, Steve Gibbs, Lynne Tschudy, Jim Davis
- ROW 2—Thomma Simpson, Jack Jackson, Shirley Taylor, Bob McMillen, Linda Meek, Jim Stemple, Ester Riggle, David Borgia, Sherryl Tygard, Stan Zimmerman
- ROW 3—Bill Mote, Linda Withers, Terry Hewitt, Sandy Fenton, Dave Belknap, Cheryl Warner, Jim Mann, Barbara Mushrush, Lloyd Stephens, Carol Kies
- ROW 4—Suzanne Marvin, Charles Briggs, Sue Fleming, Tom Renner, Marilyn Finney, Chanting Keiser, Carla Lang, Dick Hodder, Sandra Briggs, James Stein
- ROW 5—Greg Wassem, Katherine Parsons, Richard Rothacher, Carol Burson, Robert Kalp, Sharon Perkins, Jim Peterman, Imelda Haver, John McCreary, Linda Sweigheimer
- ROW 6—Sharon Rapport, Dale Muehlen, Rina Faye Taylor, Sam Nepsa, Linda White, Steve Arnold, Sandra Day, Kenny Ways, Susan Erwin, Dave Kutscher
- ROW 7—Pat Ashbaugh, Shirley Burkhart, Richard Hobart, Libby Wilson, Dale Waltz, Rebecca Engemann, Bob Haney, Barbara Steinbrecher, Harvey Walker, Janet Border
- ROW 8—Rita Edmon, Terry Heid, Diane Thomas, Larry Fisher, Bonnie West, James Parris, Dianne Huff, Thomas Raiff, Charlotte Chaney, George Bliss

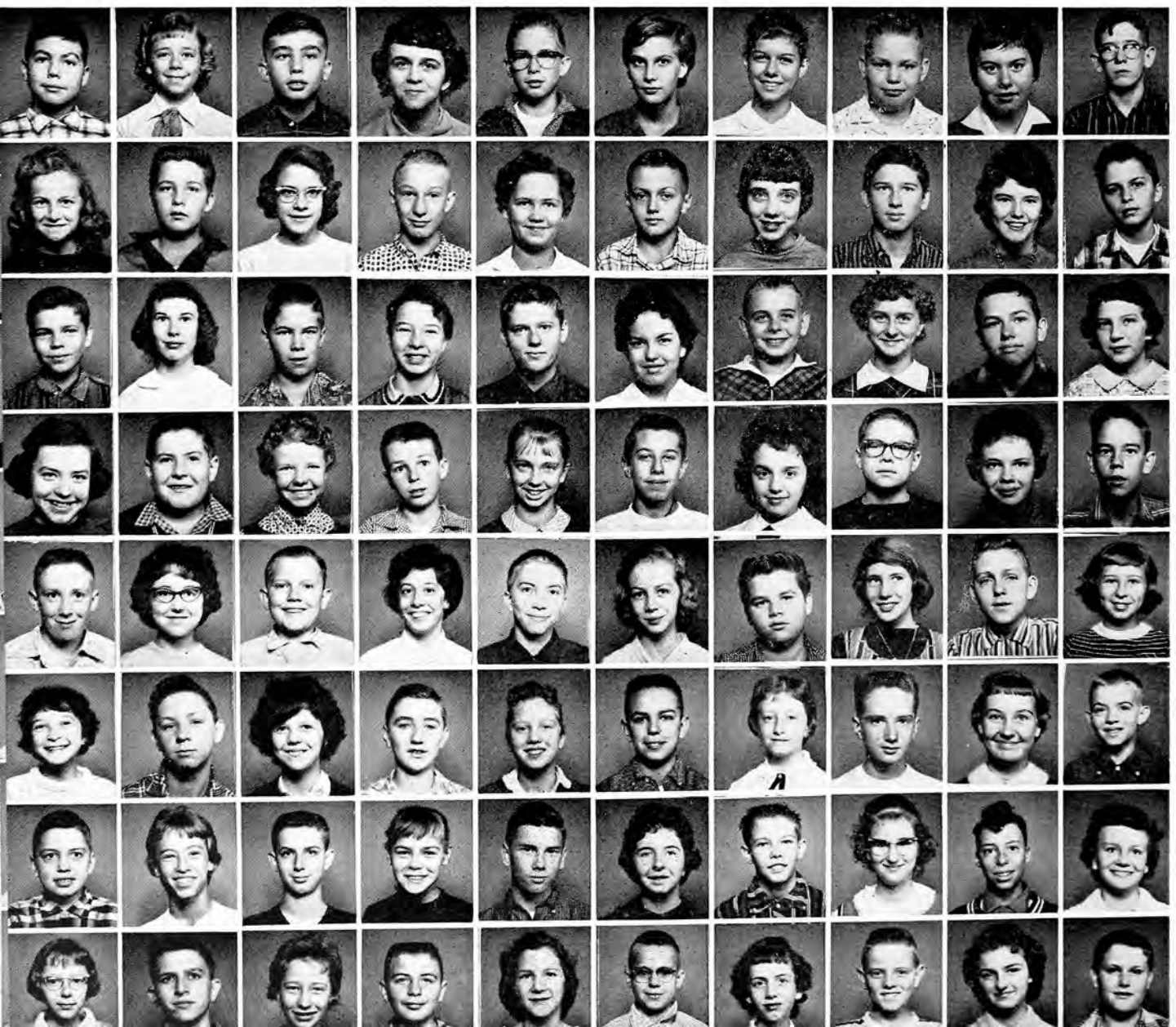



ROW 1—Sheryl Wassem, Mike Limbaugh, Becky Korn, Billy Stephan, Eileen Burke, Bernard Archer, Bonnie Caldwell, Emmet Beitzel, Cinda Godfrey, Georgia Aubihl

ROW 2—Jerry Cook, Joette Burtscher, Dan Metzger, Cathie Ross, Ted Heck, Mary Griffin, Richard James, Linda Corder, Phillip Moyer, Jill Shawver

ROW 3—Becky Crawshaw, Ken Seibert, Kay O'Donnell, Danny Johnson, Becky Lyons, Steve Fisher, Doris McMurray, Danny Trepin, Sharline Edwards, Ricky Kennedy

ROW 4—Gene Espenschied, Carolyn Korn, John Metzger, Pat Elco, Eddie Evans, Jill Jackson, Pattie Creager, Terry Lang, Robert Walters, Phyllis Yosick

ROW 5—Debbie Kunze, John Wise, Cheryl Fahner, Louis Leatherman, Barbara Tatliak, Greg Draher, Sandra Ammiller, Tom Courtright, Karla Steiner, Louis Rybarczyk

ROW 6—Tommy Smith, Joyce Fox, John Doby, Phyllis Peoples, Ralph Rees, Patty Shivers, Robert Taylor, Joyce Scott, John Elliott, Sue McPherson

ROW 7—Lillian Everett, Jim Hawk, Marilyn Martin, John Senhauser, Paula Heaton, Barry Ledrich, Sandy Caswell, Stanley Myers, Patty Edwards, Tony Harig

ROW 8—Kenny Rothacher, Irene Morrison, Larry Denman, Karen Thomas, Charles Swaney, Sandy Stuber, Doug Coutts, Kandy Robinson, Bill Stonebrook, Karen Palmer

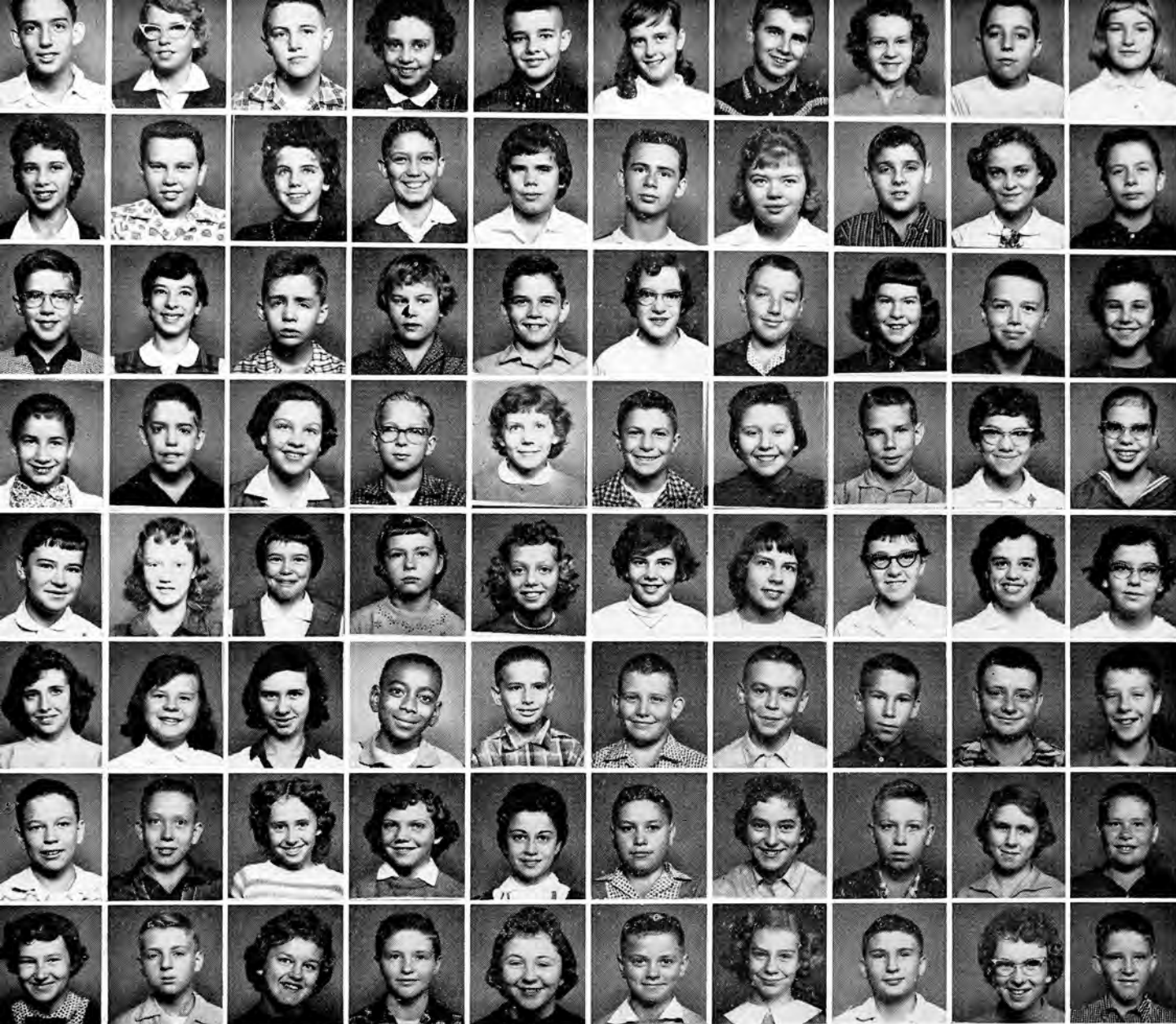

ROW 1—Tim Guisinger, Bertha Westhafer, Gary Hanna, Jacqueline Holcomb, Mike Van Fossen, Mollie Pearch, Tom Gapp, Judy Kaiser, Eugene Amick, Donna Gardener

ROW 2—Dawn Hicks, Gary Swaldo, Judy Hinig, Kenny Korn, Beth Ann Grimm, Joe Forte, Sandra Schrader, Jim Hartsock, Joyce Clymans, Maurice Boland

ROW 3—Tom Laurent, Sharon Palmer, Raymond Henderson, Mildred Benco, Richard Bible, Sandra Snyder, Richard Wright, Nancy Robbin, Johnny Kee, Cathy Ross

ROW 4—Chris Hauptert, Mike Cherry, Gale Morgan, Larry Lenarz, Mary Richards, Ralph Wemple, Pat Stropky, Jim McMasters, Kay Anderson, Becky Aberth

ROW 5—Sandy Page, Kathryn Gleitsman, Ann Edwards, Patsy McIntosh, Nancy Lorenz, Barbara Metzger, Susan Gintz, Janet Clum, Linda McKerrihan, Karen Bear

ROW 6—Jane Oberlin, Maxine Morrison, Mary Blackson, Mike Carter, Don Avon, John MacEachen, Dan Gopp, Jeff Coleman, Joe Karl, Ricky Ellis

ROW 7—Charles Newell, Gary Leatherman, Jill Frownfelter, Jane Montero, Carla Fabiano, Steve Halchuck, Diane Snyder, Judy Millward, Becky Duve, Victor Walters

ROW 8—Jane Shaffer, Craig Stewart, Trudy Kutscher, Ron Clay, Judy Kron, Ricky Linard, Doris Alexander, Bill Shook, Iva Jane Engelhart, Bob Davidson

ROW 1—Karen Beitzel, Kent Myers, Kathaleen Seifreit, Butch Kaiser, Candy Hanni, Doyle Blackwell, Grace Simmers, Terry Smith

ROW 2—Eddie Russell, Sandy Stewart, Dennis Bowersock, Carol Bucher, Dennis Snyder, Linda Kern, Jeff Eklund, Elizabeth Fawcett

ROW 3—Ruth Ann Gintz, Bob Burnworth, John Thomas, Tom Dindo, John Davis, Harold Meese, Jan Fait, Byron Lawrence

ROW 4—Jeff Anderson, Kathy Goulder, Bill Celce, Tom Broadhurst, Judy Walton

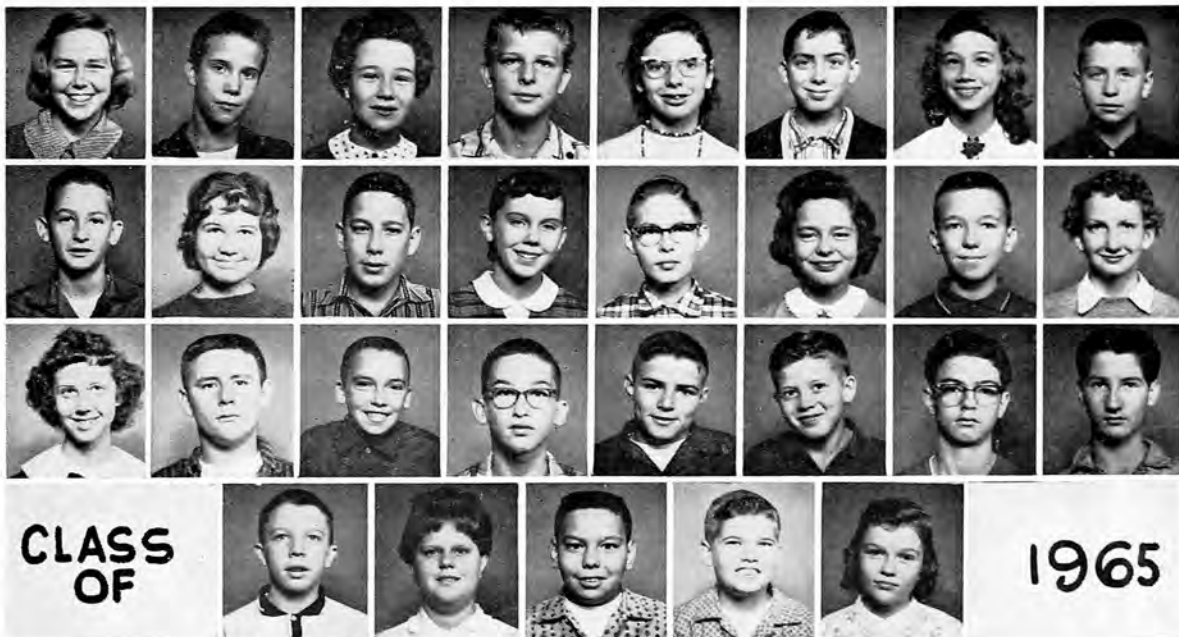

ACTIVITIES

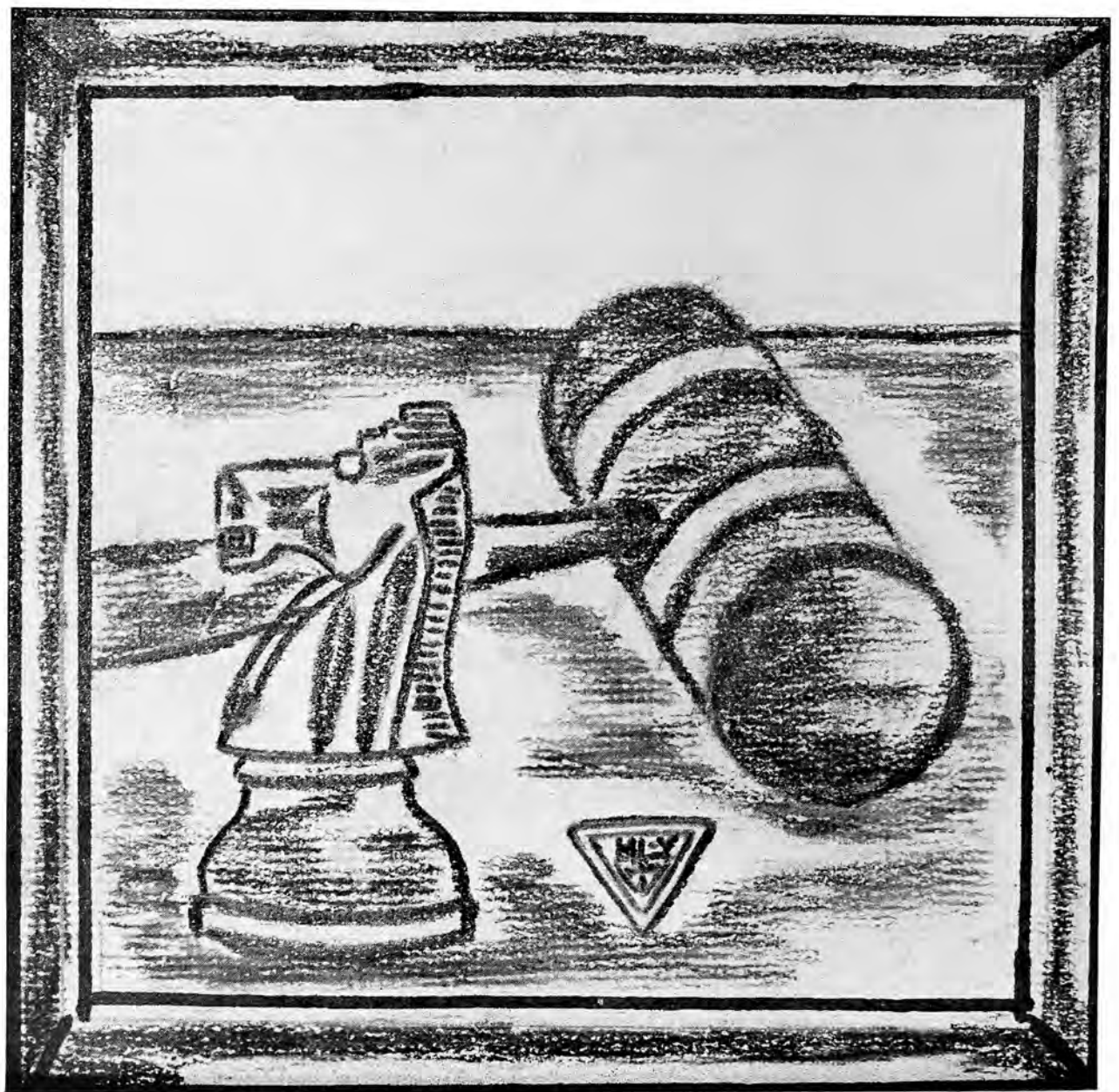

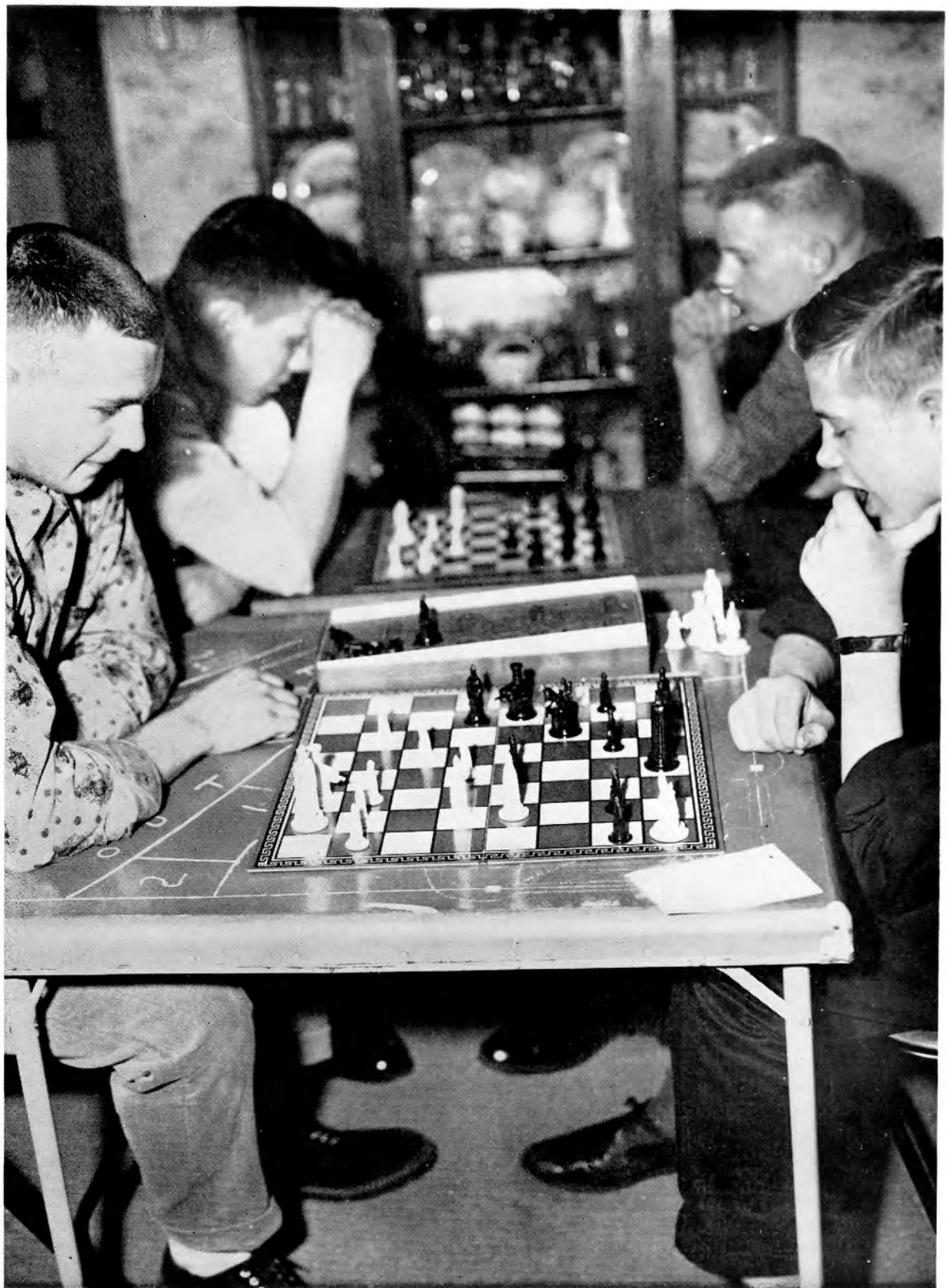

SENIOR STUDENT COUNCIL



- ROW 4—Mr. Williams, John Campbell, Mary Jo Page, Nancy Benco, Joyce Turner, Babs Gibbs, Janet Turner, Dan Knisely, Jim Shear, Dick Bichsel
- ROW 3—Sandi Force, Linda Daley, Sandie Scott, Lynda Schupbach, Doris Baumer, Francis Nusbbaum, Ed Sherman, Ted Swaldo
- ROW 2—John Murphy, Judy Markham, Sandy Cium, Karen Brick, Phillip Gintz, Gary Rich, Kenny Metzger, Leland Ervin
- ROW 1—Linda Leatherman, Janet Walters, Bonnie Voshall, Cheryl Leggett, Jill Richey, Dave Mathias, Nancy Bender, Roger Schwartz

OFFICERS

President Ken Metzger
 Vice President John Murphy
 Secretary Nancy Bender
 Treasurer Dave Mathias
 Adviser Mr. Williams

The student council is an organization that governs the activities of the student body. The council, which held its meetings on Monday night after school, is made up of a boy and a girl from each homeroom, plus the four officers and their adviser, Mr. Williams. These representatives bring to the council the problems of the student body, discuss them and try to settle them. In addition to this, they learn the rules of parliamentary procedure and good citizenship.

In addition to the annual election of the Homecoming Queen and the annual entrance of a float in the "Beat Dover" parade, the council held a "clean-up" campaign this year. The purpose of this campaign was to urge the students to clean up our school and to keep it clean.

One of the biggest social events of the year was the Homecoming Dance which was held at the Elks Ballroom. Other dances included the Christmas Ball and the Mid-Winter Dance.



SENIOR COUNCIL OFFICERS

STANDING—Dave Mathias, John Murphy,

SEATED—Nancy Bender, Mr. Williams, Kenny
Metzger



OUR HOMECOMING QUEEN



MISS JUDY GREEN

JUNIOR STUDENT COUNCIL



- ROW 5—Bob Stein, Chris Rice, Bill Swartz, Miss Milar, Gary Hanna, David Davis, Jan Fait, Mike Beitzel, Ted Fisher, Jack Hurst, Arley Flaherty
- ROW 4—Wayne Smith, Pamela Crawley, Marthasue Kidd, Doris Welfley, Joy Day, Sharon Taylor, Connie Seibert, Sue Hardesty, Marge Tolbert, Paty Haakinson, Becky Niuman, Ellen Rich
- ROW 3—Viola LeMasters, Jo Ann Rauch, Lynn Marsh, Darlene Carpenter, Barbara Stratton, Gloria Kinsey, Merrie Ellen VanSickle, Art Siber, Bill Bailey, George Johnston
- ROW 2—Elaine Kaserman, Catherine McMurray, Charlotte Fabiano, Sue Fleming, Diane Brick, Suzanne Wherley, Diane Snyder, Dawn Hicks, Karen Beitzel, Lynda Kern
- ROW 1—John Senhauser, Charles Shambarger, John Elliot, Barry Jackson, George Bliss, Bill Shook, Jim Swisher, Ricky Linard, Louie Leatherman, John Burtscher

OFFICERS

President	Jack Hurst
Vice President	Elaine Kaserman
Secretary	Marthasue Kidd
Treasurer	Merrie Ellen Van Sickle
Ass't. President	Bob Stein
Ass't. Vice President	Ellen Rich
Ass't. Secretary	Becky Niuman
Ass't. Treasurer	Marge Tolbert
Adviser	Miss Edith Milar

Each year a regular and an alternate member, from every seventh, eighth, and ninth grade homeroom form the Junior Division Student Council. Meetings were held this year every Monday after school.

The 1959-1960 Junior Council had many activities. It cooperated with the Senior Division Council in helping elect a homecoming queen, attendants, and pages; entered a float in the "Beat Dover" parade; and held a series of school dances in the new physical education building which included the Inaugural Dance, Christmas Dance, Mid-Winter Dance, and the Spring Dance.

Council activities affecting only the junior division were school savings, sales tax stamp collection each six weeks, a very well organized hall guard system, and the establishment and implementation of a Teen-Age Code. At the end of every grading period the list of Honor Roll students with a 3.5 or better average was read and posted. The Civics Committee launched a "Don't Be a Litterbug" campaign which was very effective. All this adds up to a busy year for the junior council.

THE DELPHIAN STAFF

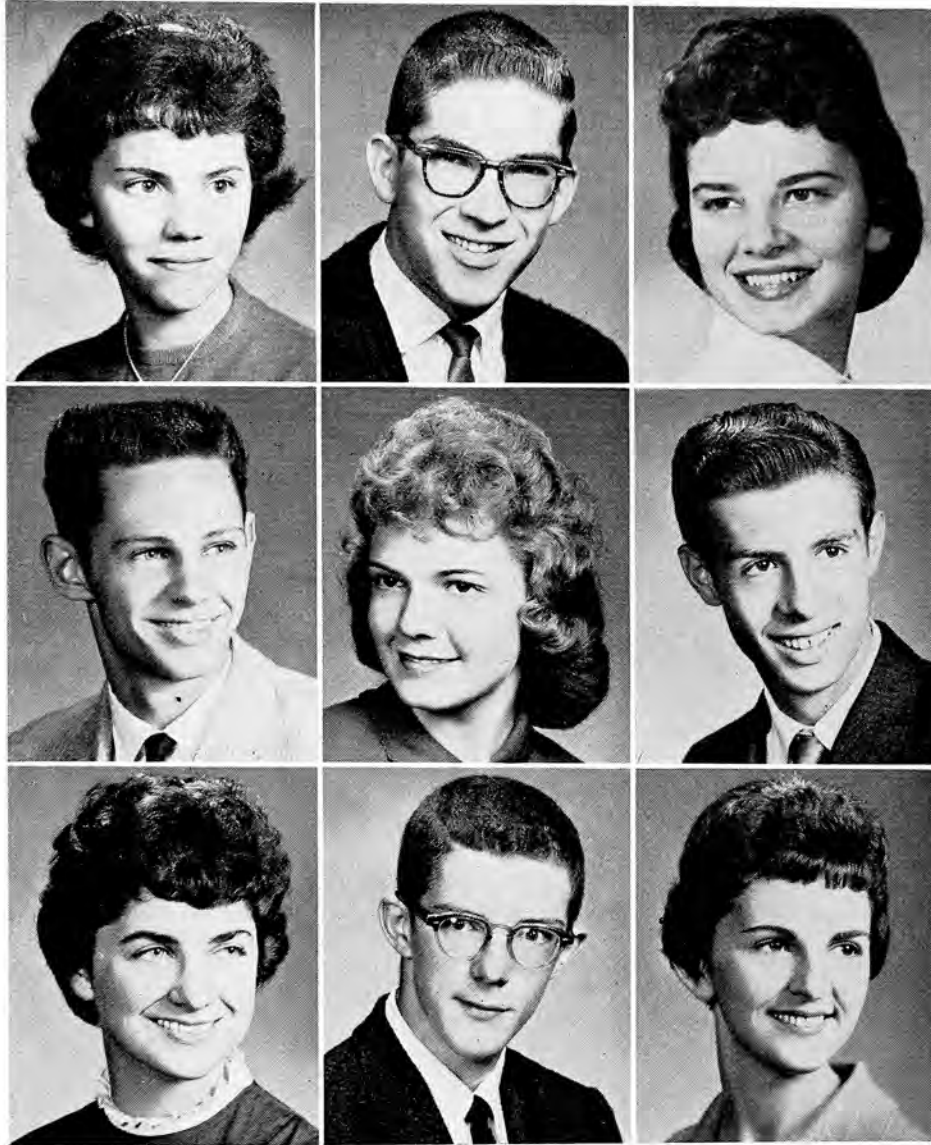

SENIOR STAFF MEMBERS

CHRISTINE GIBSON

Editor-in-Chief

WARD BOWER

Classes Editor

SHARON WELFLEY

Art Editor

GARY RICH

Business and Circulation
Manager

JO ANN HUMERICKHOUSE

Activities Editor

MARK STURM

Photographer

JOYCE WADE

Faculty, Seniors,
Arts Editor

DICK TARULLI

Athletics Editor

JANICE RUSSELL

Typist

Each senior staff member is the head of a department and is in charge of meeting the deadline of that department. The seniors each have a junior for an assistant and are responsible for training him in that department. The sophomores are chosen at the end of the first semester; and until the end of that year, they count tax stamps, run errands, and do any other odd job that needs to be done during the fourth period. At the end of their first year, the sophomores become assistant department editors; and by the time they are seniors, they will have become department chiefs.

JUNIOR STAFF MEMBERS



JOHN MURPHY
Assistant Editor

JOE RIEKER
Assistant Business and
Circulation Manager

ELIZABETH GIBSON
Assistant Faculty,
Seniors, Arts Editor

BAES GIBES
Assistant
Classes Editor

KAY KINSEY
Assistant
Activities Editor

BOB ESPENSCHIED
Assistant
Athletics Editor

FRANCIS NUSSBAUM
Assistant
Art Editor

PAUL SWARTZ
Assistant
Photographer

Besides the usual work of getting the yearbook out on time, the Delphian Staff members, under the guidance of Mr. William Rieker, took on two new projects this year. First, they sold pictures to the underclassmen; and second, they operated a hat and coat check in the gymnasium during our home basketball games.

The staff members put a lot of time and effort into the production of the Delphian, and hope that you, the students of N. P. H. S., will cherish this book and the many memories it holds for you.

SOPHOMORE APPRENTICES

STANDING—Jim Bailey, Tim Johnston, Phillip Kinsey, Joe Palmer,

SEATED—Nancy Olmstead, Gisela Haffelder, Doris Baumer



SENIOR SCHOLARSHIP TEAM



- ROW 6—Dale Warner, Jim Mercer, Jim Bailey, Charles Lang, Jack Fickes, Ronnie Collins, John Gano, Sonny Walker, Pat Painter, Charlotte Cole, Delores Fanti, Liz Gibson, Sue Miller, Linda Erickson, Cynthia Lorenz, Priscilla Campbell, Patty Andread, Sue McIntire, Karen Gibson
- ROW 5—Katie Wilson, Linda Leatherman, Myra Creal, Shirley Rybarczyk, Sally Paddock, Susan Coutts, Carolyn Bailey, Virginia Sloe, Sandra English, Gary Rich, Dave Mathias, Kenny Monte, Doris Baumer, Carolyn Murphy
- ROW 4—Karen Stemple, Marla Cotton, Ann Blinn, Melanie Mears, Sherry Frew, Judy Adams, Dixie Smallwood, Arlene Hency, Barb Doidge, Joe Palmer, Kay Bloom, Francis Nussbaum, Dan Knisely, Ralph Rapp, Ted Swaldo, Joe Rieker
- ROW 3—Christine Gibson, Corrine Deardorff, Carol Burkhardt, Frances Martin, John Cockson, John Murphy, Patsy Yosick, Vicki Graff, Babs Gibbs, Joyce Turner, Julie Dickerson, Janet Turner, Alan Fisher, Jeff Teel, Cheryl Kiser, Tom Wilson
- ROW 2—Susan Welling, Joan Cain, Susie Hudson, Karen Brick, Sandy Beamer, Gaye Erickson, Carol Wherley, Janet Quimby, Mary Jo Sani, Renee Vance, Nancy Benco, Susan Shook, Patty LaFountaine, Cinda Smith, Madge Phillips, Alan Packer, Dan Edie
- ROW 1—Mr. Gartrell, Mr. William, Mary Ann Benco, Kay Kinsey, Becky Beitzel, Glenda Baumer, Becky Riggle, Mary Jo Harri, Sandy May, Joyce Wade, JoAnn Humerickhouse, Ila Ann Makee, Mary Jo Page, Gisela Haffelder, Janet Walters, Wanda Kerr, Tim Johnston

The Scholarship Team consist of students who have attained a 3 point average or better; it also includes all members of the Honor Club, who are required to have a 3.5 average or better to be a member. Members of the Fishel Chapter of the National Honor Society are chosen from the Honor Club.

Each member of the Scholarship Team is presented a pin in recognition of his fine scholastic record. At the end of the senior year a number is placed on the front of each pin, which will indicate the number of years he has been a member of the team.

JUNIOR SCHOLARSHIP TEAM



- ROW 6—Mike Van Fossen, Terry Smith, Gary Leatherman, Greg Wassem, Ricky Ellis, John Senhauser, John Marshall, Richard Hobart, Pat Ashbaugh, Terry Hewitt, Joe Campbell, Larry Angel, Jack Laurent, George Johnston, Larry Perkins, Pete Alpeter, John Glazer, Chris Rice
- ROW 5—George Bliss, Steve Gibbs, Louie Rybarczyk, Dale Waltz, Bob Walter, Bill Shook, Gary Shores, Tom Farbizo, Jerry Mercer, Janet Stoker, Shirley Pishner, Esther Arter, Rosemary Turrin, Joanne Creager, Vondalene Bear, Joette Burtcher, John Wise, David Kutscher, Lael Nussbaum, Dan Johnston, Barry Jackson, Jim Swisher, Charles Shambarger, Paul Knisely, John Wheeler, Ralph Wemple
- ROW 4—Jan Falt, Bob McMillen, Charles Newell, John Elliot, Tom Laurent, Peggy Hiller, Betty Liberatore, Carol Kinley, Pat Haakinson, Becky Korns, Susan Erwin, Sheryl Wassem, Susan Gintz, Sandy Ammiller, Kay O'Donnell, Rita Edmon, Rebecca Duve, Charlotte Shaffer, Jane Shaffer, Sandra Stewart, Cheryl Fahner, Peggy Rufenacht, Ellen Seabrook, Pam Crawley, Jean Kay Lewis
- ROW 3—Jean Ann Clendenin, Mary Claire Cunningham, Shirley Walker, Ellen Rich, Sharon Taylor, Sandy Bair, Becky Niuman, Mary Harding, Jackie Lorenz, Charold Morris, Sue Espenschied, Christine Swartz, Connie Seibert, Virginia Clymans, Libby Wilson, Linda Kern, Linda McKerrihan, Linda Withers, Patty Elco, Suzanne Marvin, Mary Lee Richard, Sandy Page, Donna Campbell, Lynn Rutledge, Jean Ann Gartrell, Marthasue Kidd, Marsha Painter
- ROW 2—Carol Mutti, Elaine Kaserman, Andrea Rummell, Nancy Angel, Judy Swisshelm, Jackie Taylor, Darlene Carpenter, Sunday June Murphy, Diane Brick, Becky Crawshaw, Ilene Burke, Martha Ricker, Jennifer Jones, Elaine Swinderman, Ethelyn Eichel, Barbara Eichel, Pat Korns, Cheryl Atkinson, Barb Stratton, Grace Simmers, Mildred Benco, Lynne Tschudy, Phyllis Yosick, Sharon Youngen, Miss Wilton
- ROW 1—Anne Galbraith, Carol Ball, Rebecca Smith, Sue McMasters, Darla Johnson, Sue McPherson, Suzanne Wherley, Charla Fabiano, Ruth Ann Gintz, Laura Snyder, Jacky Holcomb, Sharon Perkins, Lillian Everett, Sandra Schrader, Bertha Weithafer, Doris Wellfley, Ruth Ann Fulmer, Debby Phillips, Judy Gribble, Sue Fleming, Gail Morgan, Shirley Taylor, Karla Steiner, Maurine Henninger

THE CENTRAL NEWS



ROW 3—Bill Tufford, Becky Riggle, Chris Rice, E. Len Rich, Alan Fisher, Jeff Teel, John Morris, Dan Knisely

ROW 2—Cheryl Kiser, Renee Vance, Patty LaFountaine, Cinda Smith, Madge Phillips, Sandie Scott, Mary Ann Benco

ROW 1—Miss Shumaker, Mary Jo Harris, Dan Edie, Ila Ann Makee, Nancy Bender, Mary Jo Page, Janet Walters, Alan Packer

CENTRAL NEWS STAFF

EDITORS-IN-CHIEF	Nancy Bender, Dan Edie, Ila Makee
FEATURE EDITORS	Madge Phillips, Rebecca Riggle
CLUB EDITORS	Mary Benco, Alan Packer
SPORTS EDITOR	Dan Knisely
ART EDITOR	Jeff Teel
ARTIST	Cheryl Kiser
REPORTERS	Patty LaFountaine, Janet Walters, Cinda Smith, Renee Vance, Alan Fisher
BUSINESS MANAGER	Mary Jo Harris
CIRCULATION	Mary Jo Page
ASSISTANT	Sandie Scott
TYPISTS	Corrine Deardroff, JoAnn Humerickhouse Sandra May, Karen Stemple, Joyce Wade
PRODUCTION MANAGER	Kay Witherspoon

THE CENTRAL NEWS

"If you want a report of the latest news around N.P.H.S., get your copy of THE CENTRAL NEWS for only five cents." Tri-weekly this can be heard around the halls of New Philly during the fifth period. This paper contains various articles on classroom activities, assemblies, sports and the latest gossip. In addition to the paper these students prepare the QUAKER HIGHLIGHTS column in the DAILY TIMES.

THE CENTRAL NEWS is a member of the Columbia Scholastic Press Association. Through the talents of these students and their adviser, Miss Shumaker, they have won numerous awards in annual competitions.

CENTRAL NEWS TYPISTS



STANDING—Kay Witherspoon, Karen Stemple, Corrine Deardorff, Sandra May, Mrs. Hodder

SEATED—Joyce Wade, JoAnn Humerickhouse

These girls deserve a lot of praise and credit for the many hours of hard work they spend in helping turn out a good school paper.

The most important requirements for a Central News typist are dependability, accuracy, speed, and neatness. Mrs. Hodder, their adviser, is always ready and willing in lending her capable assistance when needed.

THE Y-TEENS



- ROW 4—Cheryl Beaber, Susan Mitchell, Sandie Scott, Ruth Harding, Susan Hudson, Judy Green, Judy Markham, Ila Ann Makee, Karen Brown, Carol Sutton, June Roth, Karen Brick
- ROW 3—Beverly Crawshaw, Sandy Clum, Becky Redenour, Janet Quimby, Elizabeth Gibson, Jill Richey, Barbara Doidge, Virginia Sloe, Marilyn Herman, Sandi Force, Sandra Border, Karen May
- ROW 2—Mrs. Carroll, Mary Ann Benco, Susan Shook, Renee Vance, Nancy Benco, Karen Maurer, Karen Gracik, Julie Dickerson, Patsy Yosick, Dolores Rapport
- ROW 1—Shirley Rybarczyk, Linda Leatherman, Vicki Graff, Mary Jo Page, Elizabeth Dougherty, Sue McIntire, Patti Andreas, Judy Wade, Sue Schoelles, Carol Wherley

The Y-Teens is a group of girls who seek to understand God, to share His love for all peoples, and to grow in the knowledge of God. This club, which is a student branch of the Y. W. C. A., is open to any sophomore, junior, or senior girl seeking membership.

The social events of the club were the annual induction services for new members and a covered dish dinner. At the end of the year a Senior Farewell was held for all senior members of the club.

One of the projects of the club this year was to make Easter favors for the Childrens' Ward at the hospital.

The Y-Teens cabinet is composed of the officers of the Y-Teens organization; they meet to plan out the year's program.

Y-TEENS CABINET



- ROW 2—Mrs. Carroll, Mary Jo Page, Elizabeth Dougherty, Virginia Sloe, Mary Ann Benco, Vicki Graff
- ROW 1—Sandie Scott, Marilyn Herman, Patsy Yosick, Karen Gracik

THE HI-Y



ROW 4—Don Johnson, Cliff Van Dyke, Bob Haney, Dave Shepherd, Dave Mathias, Eddie Teter, Charles Mizer, Dick Shaffer

ROW 3—Dale Hawk, Leland Ervin, Jim Shear, Jim Marsh, Calvin Mutti, Kenny Robb, Ward Bower, Danny Morris

ROW 2—Royce Barker, Terry Stuller, Dick Bichsel, Bob Warner, Dick Major, Dave Limbaugh

ROW 1—Paul Swartz, Phil Bargar, Arthur Pugh, Fred Roll, Don Knisely, Mr. Bender

OFFICERS

President	Dave Snyder
Vice President	Bob Fleming
Secretary-Treasurer	Dick Bichsel
Chaplain	Bob Haney
Adviser	Mr. Bender

The Hi-Y, which is affiliated with the Y. M. C. A., is a group of boys who work together to create and maintain higher standards of Christian character in the school, the home, and the community.

This year the club again held a banquet for its new members; and instead of the annual Snowball Formal, the club held a Sock Hop which was a huge success. This year two boys, Phil Bargar and Dave Mathias, represented the club at the Hi-Y Model Legislature.

FUTURE NURSES OF AMERICA



- ROW 4—Miss Moffitt, Nancy Royce, Margaret Pugh, Carol Wherley, Beverly Breehl, Beverly Crawshaw, Cheryl Beaber, Karen Brick, Sandra Beamer, Julie Dickerson, Dolores Rapport, Janet Turner
- ROW 3—Susan Hudson, Elizabeth Dougherty, Linda Daley, Sandra Goettge, Sharon Rosenberry, Nancy Davis, Karen Maurer, Cynthia Lorenz, Ellen Nee
- ROW 2—Carol Thomas, Arlene Hency, Carolyn Bailey, Linda Erickson, Priscilla Campbell, Nellie Denman, Barbara Virtue, Judy Green, Nelda Swihart
- ROW 1—Joanne Morris, Ann Blinn, Sherry Frew, Marylin Herman, Karen May, Kay Helbling, Sandi Force, Sharon Welfley, Carolyn Cua

OFFICERS

President	Carolyn Bailey
Vice President	Sharon Welfley
Secretary	Marylin Herman
Treasurer	Linda Erickson
Adviser	Miss Moffitt

The Future Nurses Club is composed of those girls who are interested in the field of nursing and who want to learn what this profession involves. By joining this club, many girls are able to decide wisely whether or not they would enjoy doing this kind of work as a future career.

This year the senior members had an opportunity to work in the new clinic in our physical education building. While the seniors are in charge of this clinic, the junior members are stationed in the halls.

Field trips this year were taken to White Cross and to Massillon City Hospital. At the end of the year the annual Senior Salute was again held.

FUTURE TEACHERS OF AMERICA



- ROW 5—Bari Stempfily, Carol Burkhardt, Sandra Goettge, Frances Martin, Karen Sanders, Judy Green, Kay Leggett, Karen Maurer, Julie Dickerson, Karen Gracik, Cheryl Kiser, Mary Jo Harris, Mary Ann Benco, Joyce Davis
- ROW 4—Don Knisely, Gary Rich, Phil Bargar, Dave Mathias, Bob Fleming, Mary Jo Sani, Gaye Lile, Dolores Rapport, Janet Turner, Ellen Nee
- ROW 3—Myrna Riddle, Barbara Doidge, Sandie Scott, Ila Ann Makee, Dixie Smallwood, Mary Lou Amick, Margaret Schneider, Janet Quimby, Becky Beitzel, Joyce Turner, Madge Phillips
- ROW 2—Susan Mitchell, Virginia Sloe, Linda Daley, Mary Jo Page, Beth Hupp, Judy Markham, Karen Brown, Carol Wherley, Becky Riggle, Beverly Breehl, Cynthia Lorenz
- ROW 1—Vicki Stocksdale, Ruth Harding, Sally Jo Mathias, Nancy Bender, Charlotte Cole, Melanie Mears, Janice Russell, Marilyn Fisher, Darlene Myers, Susan Hudson, Kay Helbling

OFFICERS

President	Judy Green
Vice President	Sandie Scott
Secretary	Sally Jo Mathias
Treasurer	Virginia Sloe
Adviser	Miss Reiser

The purpose of this club is to give those students who are interested in the teaching profession an opportunity to find out for themselves what a teacher must go through in a classroom. This is experienced by the students substituting either in the high school or at grade school. Here they learn the responsibilities of teaching the pupils and at the same time keeping order in the classroom.

This year the club was privileged to have several college students speak and to have films shown at the meetings. At the end of the year the annual farewell dinner was held for the senior members.

SPANISH CLUB



ROW 5—Adrian Schaar, Frank Fuerst, Lowell Swartz, Jerry Mercer, Jim Strazisar, Jim Riggs, Kenny Shawver, Bill Vermillion, Mark McClelland, Bill Meese, Tom Wilson, Paul Burger

ROW 4—Bill Fox, Christine Gibson, Eva Flowers, Bonnie Voshall, Deidre Miller, Margaret Pugh, Carol Wherley, Kay Helbling, Joyce Davis, Carol Gracik, Ronnie Hanna

ROW 3—Paul Swartz, Barbara Virtue, Becky Riggle, Patsy Yosick, Joyce Turner, Mary Jo Sani, Linda Fiedler, Gaye Lile, Jackie Frownfelter, David Cox

ROW 2—Nancy Robb, Gisela Haffelder, Carolyn Murphy, Mary Jo Page, Elizabeth Dougherty, Ellen Nee, Janet Turner, Ann Blinn, Ila Ann Makee, Jim Edie

ROW 1—Mrs. Taylor, Margaret Schneider, Janet Stokey, Judy Raymond, Sally Paddock, Sandy Stemple, Sue McMasters, Glenda Barker, Nancy Schide

OFFICERS

President	Christine Gibson
Vice President	Paul Swartz
Secretary	Joyce Turner
Treasurer	Ila Ann Makee
Adviser	Mrs. Taylor

The main purpose of the Spanish Club is to promote more interest in customs, traditions, language and life of our South American friends.

This year pins were ordered for active members of the club.

Club activities this year included a float in the "Beat Dover" parade, which took first prize, speakers from Puerto Rico and Argentina, and a party at the end of the year at which senior members were honored with gifts. Spanish dress and food were illustrated at the Science Exhibit by girls dressed in costumes and offering typical Spanish food.

FRENCH CLUB



- ROW 5—Mrs. Shough, Mary Clare Cunningham, Elizabeth Gibson, Delores Fanti, Sue Miller, Karen Brick, Nelda Swihart
- ROW 4—Jack Hurst, Sandi Bair, Mary Harding, Becky Niuman, Mary Ann Stempfely, Sandy Corey, Lana Wires, Susan Hilton, Doris Blunt
- ROW 3—Vicki Graff, Carol Kinsey, Jackie Lorenz, Sharon Landis, Sue Halter, Gloria Kinsey, Melinda Gibbs, Perry DeVore, Helen Huff
- ROW 2—Nellie Denman, Linda Daley, Carolyn Day, Phyllis Fox, Beverly Lundy, Dina Breehl, Carol Lowmiller
- ROW 1—Mary Benco, Mary Jo Harris, Penny Broadhurst, Cheryl Raiff, Linda Stevenson, Virginia Vermillion, Gaye Hupp

OFFICERS

President	Mary Jo Harris
Vice President	Sue Halter
Secretary	Mary Harding
Treasurer	Jackie Lorenz

This year, for the first time in many years, a French Club was organized in N. P. H. S. under the supervision of Mrs. Thelma Shough. Although it was organized only during the second semester, the club has had one speaker already and the promise of several others to come.

MATH CLUB

This club is for students in Algebra I and II, plain and solid geometry, and trigonometry, who are interested in learning more about mathematics.

Some of the projects they took up were how to work a slide rule, short cuts in math, mathematical puzzles, magic squares, and the binary number system.

ROW 2—John Rapp, Fred Ricer, Dan Knisely, Katie Wilson, Jill Richey

ROW 1—Tom Wilson, Cheryl Kiser, Karen Maurer, Delores Rappert



OFFICERS

President Tom Wilson
Vice President Jim Brindel
Secretary-Treasurer Joyce Carroli
Adviser Mr. Howey



SCIENCE CLUB

OFFICERS

President Phillip Gintz
Secretary-Treasurer Bob Espenschied
Vice President Tom Wilson
Adviser Mr. Harmon

ROW 3—Jim Hency, Lynne Burrier, Albert Lang, Francis Nussbaum, Ronnie Eichel

ROW 2—Tom Wilson, Bart Sutton, Phillip Gintz, Bob Espenschied

ROW 1—Cheryl Kiser, Sharon Welfley, Alan Packer, Mark Sturm, Dan Edie

The Science Club is affiliated with the Science Clubs of America. The purpose of the club is to give those students interested in science an opportunity to view more deeply the scientific world.

The club has a demonstration squad which performs many of the teachers' demonstrations in the science classes. This year such projects as an Infra-Red Detector and a water survey of Tuscarawas County were entered in the Science Fair.

GIRLS ATHLETIC ASSOCIATION



- ROW 6—Johnalee Mizer, Irene Evans, Janet Corwin, Gisela Haffelder, Carolyn Murphy, Sally Paddock, Shirley Rybarczyk, Susan Shook, Karen Gibson, Patsy Brogne, Kathy Beaber, Sharon Rosenberry, Judy Harding, Patty Doidge
- ROW 5—Mary Lea Wherley, Linda Leatherman, Carolyn Day, Patty Lyons, Joyce Breehl, Nancy Royce, Delores Kutcher, Cynthia Fontana, Virginia Sloe, Susan Mitchell, Sandy Renner, Barith Stem-pfly, Frances Martin, Sue Ricker, Barbara Doidge
- ROW 4—Karen Brown, Carol Wherley, Carol Gracik, Barb Virtue, Gaye Lile, Jackie Frownfelter, Mary Jo Sani, Marilyn Duve, Jeanne Lawrence, Ada McNutt, Becky Ridenour, Susan Coutts, Janet Quimby
- ROW 3—Katie Wilson, Glenda Barker, Lynda Lukens, Carol Sutton, Judy Wade, Sue Schoelles, Virginia Vermillion, Sue Spring, Patti Andreas, Roberta Boone, Judy Adams, Beverly Lundy, Nelda Swi-hart, Delores Fanti
- ROW 2—Sandi Clum, Mrs. Harmon, Arline Hency, Janice Thomas, Linda Cline, Carol Thomas, Carole Fisher, Cheryl Raiff, Penny Broadhurst, Nellie Denman, Julie Dickerson
- ROW 1—Jill Richey, Nancy Pittman, Vicki Stocks-dale, Kay Helbling, Sandi Force, Mary Jo Harris, Cheryl Kiser, Vicki Graff, Dolores Rapport, Karen Gracik, Sally West

OFFICERS

President	Vicki Stocks-dale
Vice President	Susan Mitchell
Secretary	Janet Quimby
Treasurer	Barb Doidge
Adviser	Mrs. Harmon

The Girls Athletic Association is a club of girls who are greatly interested in sport and other athletics. Through this club the girls learn good sportsmanship as well as many different kinds of recreation. They also develop themselves into healthy individuals.

This year was a very active one for the club. In addition to the bowling league, which was organized last year, the girls formed a track team and a softball team. The members enjoyed a pizza party and the annual dinner that is held for senior members.

VOCATIONAL INDUSTRIAL CLUB



ROW 5—Mr. Fait, Mr. Light, Dale Grages, Chuck Raymond, Wade Maurer, Tom Yanders, Jerry Polka, Larry Stein, Clyde Richards, Ray Rector
 ROW 4—Gary Linard, Robert Mackey, Leonard Pompey, Bill Meese, Pete Provan, Larry Fulton, Ronnie Hines, Jerry Belknap, Monte Freshwater, Fritz Wieland
 ROW 3—Bill Dillon, Wendell Shaffer, Eugene Avon, Jerry Shull, John Kilchenman, John Kokinski, Don Warner, Paul Elliott, John Swisshelm
 ROW 2—Ed Fitch, Rich Lawver, Dave Krock, Darryl Dessecker, Bob Horn, Dan Heter, Ed Allman, Ray Dauterman, John Winkler
 ROW 1—Mike Rogers, Roger Schwartz, Tom Seibert, Ronnie Jaberg, Tom Hobart, Jim Huff, Gary Magley, Tom Hines

OFFICERS

President	Tom Hobart
Vice President	Leonard Pompey
Secretary	Paul Elliot
Treasurer	Jim Huff
Advisers	Mr. Fait, Mr. Light

The Vocational Industrial Club is open to those boys who take the shop course and who want to gain further experience in working with machinery.

This year this group of boys was privileged to be the first to work in a completely new shop. Here they are taught how to work with many different kinds of machines such as: engine lathe, jig bore, drill press, surface grinder, milling machine and many other kinds of machines and instruments.

For one of their social events this year, the boys had a basketball game with the faculty members with the resulting score of 62-25 in favor of the faculty.

This year the club had an Industrial Banquet to which it invited 75 members of local industries for a dinner and a tour through the new shop. In the fall the club held a Reunion Banquet and invited machine shop graduates from previous years.

Two delegates, Larry Mangon and Roger Schwartz, visited the state capital. Later the boys attended the Spring Convention at which Larry won top award for extemporaneous speaking and Roger won top award for job application. This club has been a member of the State Vocational Industrial Club for six years, and this year received the top award for group participation in educational civic, and social activities.

AUDITORIUM USHERS



ROW 3—Renee Vance, Lynda Schupbach, Cinda Smith, Cheryl Leggett, Wanda Kerr

ROW 2—Patsy Yosick, Babs Gibbs, Joyce Davis, Ellen Nee, Karen Gracik

ROW 1—Jo Herron, Judy Green, Kay Leggett, Sherry Frew

Among the duties of the auditorium ushers are to take tickets and to issue programs.

The girls are from the sophomore, junior, and senior classes. Mr. Fishel takes the senior members to dinner in appreciation of their effort.

These girls have given their time and effort to usher at such programs as the senior class play, talent show, commencement exercises and other programs for the public.



DEBATE SQUAD

STANDING—Mike Halchuck, John Halchuck, Mr. Savage,
Dan Knisely, Ed Sherman

SEATED—Linda Leatherman, Karen Maurer, Katie Wil-
son, Jill Richey

The Debate Squad is composed of ninth, tenth, eleventh, and twelfth grade students who have the ability to stress their views, and to maintain a good argument in favor of them. This year the main question was "Resolved: that the Federal Government should substantially increase its regulation of the Labor Unions."

Team captains this year were John and Mike Halchuck and their adviser was Mr. Savage.



YOUNG BUSINESS LEADERS

OFFICERS

President	Sandra May
Vice President	Linda Cline
Secretary-Treasurer	Bari Stempfly
Adviser	Mrs. Williams

ROW 3—Betty Ager, Sandra May, Marsha Snyder, Linda
Cline, Sandra English
ROW 2—Janice Thomas, Mrs. Williams, Becky Ridenour,
Cora Mutti, Patty Miller
ROW 1—Patt Doidge, Sharon Carrothers, Bari Stempfly,
Karen Stemple, Kay Leggett

This club is open to those students who are interested in the business profession, whether it be as a bookkeeper, stenographer, typist, file clerk, or an accountant.

The only requirement is that a student must carry at least two business courses before he can become a member of this club.

LIBRARY STAFF

OFFICERS

President Glenda Baumer
 Vice President Sally West
 Secretary Sandy May
 Treasurer Emma Petersheim
 Adviser Miss Passmore



STANDING—Lois Kirkendall, Pauline Swisher, Pat Mathias, Roberta Boone, Grace Simmers, Terry Lang, Karen Bear, Rebecca Korn, Margaret Schneider

SEATED—Sandy Clum, Emma Petersheim, Miss Passmore, Sally West, Ellen Nee

These students volunteer their time to work in the library to help Miss Passmore with such jobs as checking library passes, shelving books, and checking in books. At the same time these students learn the fundamental duties of a librarian.

This year their big project was to reclassify a number of books and filmstrips.

CHESS CLUB

OFFICERS

President Ronnie Collins
 Vice President ... Chuck Grimm
 Sec. - Treas. Joe Rieker
 Ass't. Sec. - Treas. . . Jim Brindel
 Adviser Mr. Rieker



STANDING—Tom Wilson, Chuck Grimm, Cliff Young, Phillip Kinsey, Dennis Aberth, Richard Ray, Stan Thomas, Joe Rieker, Mr. Rieker

SEATED—Jerry Fisher, Jim Brindel, Tom Yanders, Ed Fitch

The purpose of the Chess Club is to learn chess, to practice the principles of chess by playing, and to solve chess problems. Any boy from the tenth, eleventh, or twelfth grades may join. During the first semester, evening meetings were held once every two weeks at the school, and during the last semester they were held at the home of Mr. Rieker. A prize is awarded at the end of the year to the problem-solving champion. This year a round-robin tournament was held, in which each boy played each other member once. Last year's problem-solving champion was Max Lamb and Cliff Young was runner-up. The 1958-59 tournament champion was Jim Brindel, and the runner-up was Ronnie Collins.

SENIOR DIVISION CHEERLEADERS



Carol Gracik, Melanie Mears, Madge Phillips, Janice Russell, Carol Heller

Rain or shine, victory or defeat, the cheerleaders can be seen leading the cheering section to help keep up the morale of our school team. They play a vital part in leading our team to victory.

JUNIOR DIVISION CHEERLEADERS

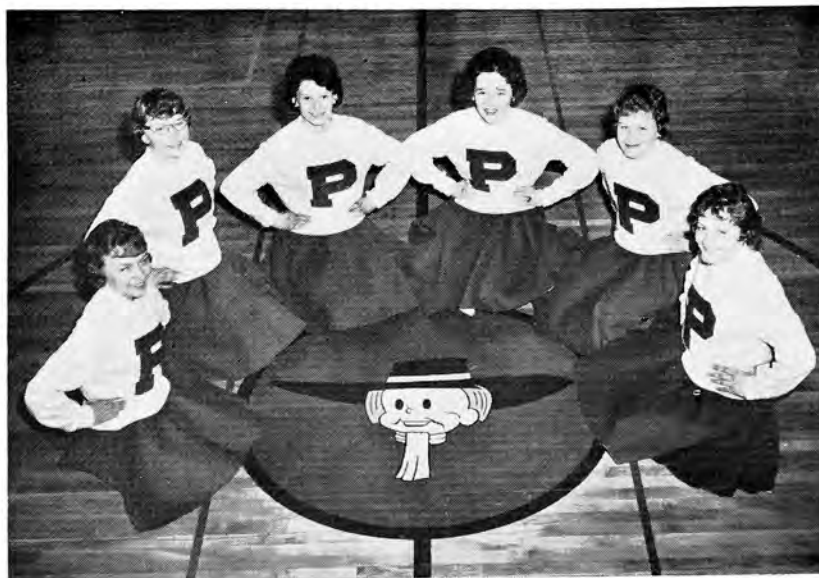

Betty Liberatore, Sandra Bair, Mary Ann Stempfily, Mary Harding, Marge Tolbert, Merrie Ellen VanSickle

AUDIO-VISUAL OPERATORS



ROW 5—Jerry Shear, Alan Fisher, Sam McClelland, Jack Fickes, Jim Ringler, Dave Mathias, Lowell Swartz, Bill Myers, Jerry Horn
ROW 4—Eddie West, Dale Denham, Jerry Mercer, Chuck Hauptert, Mike DeTorio, George Johnston, Art Siber
ROW 3—Jim May, Clifford Van Dyke, Jerry Frank, David Davis, Dale Waltz, Ralph Lawrence, Bill Alpeter, Jeff Marshall, Glen Medley
ROW 2—Tom Farbizo, Robert Nixon, David Ladrach, Tim Llewellyn, Chuck Mizer, Bob Mathias, Lael Nussbaum, Tom Parson
ROW 1—John Morris, Chris Rice, Jim Strazisar, Bill Ricker, Dan Johnston, Tom Alpeter, George Martin, Jim Kimmel

ADVISERS—Miss Milar, Mr. Strazisar

These boys give one period a day to setting up and operating educational visual and audio aids. They do a fine job.

STAGE CREW



John Morris, Chris Rice, Mike DeTrio, Jim May, Eric Waltz

These boys deserve much praise and appreciation for the fine work that they do during our assemblies. The stage crew has to be very reliable for it is depended upon to pull the curtains at the correct time and to properly operate the lighting system in the auditorium. This job requires quick thinking and quick actions.

THE ARTS





SENIOR

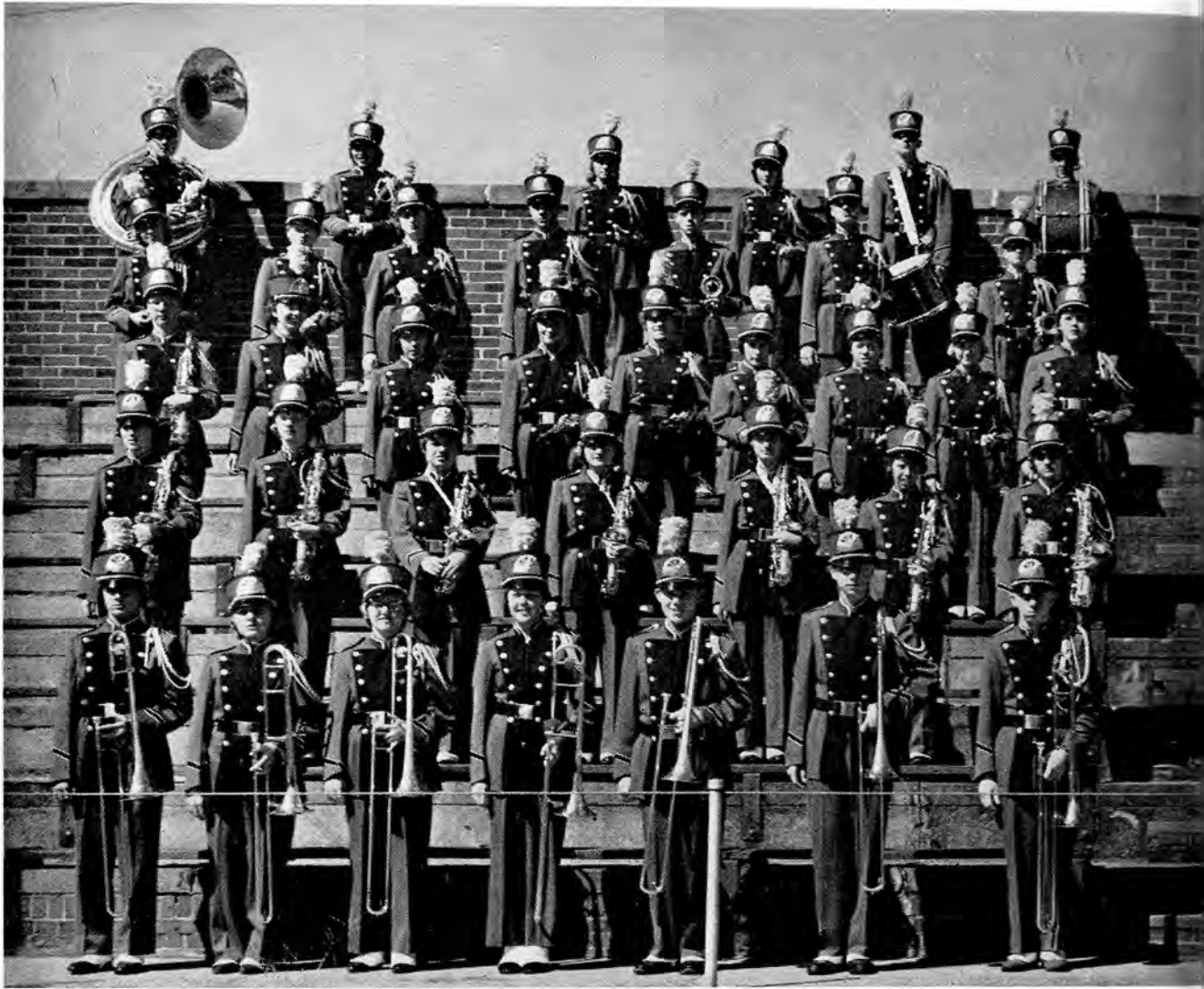

ROW 5—Mark Sturm, Nancy Monte, Jackie Warfield, Carole Fisher, Phil Bargar, Tom Reichman

ROW 4—Karen Gibson, Janet Quimby, Susan Coutts, Dave Mackey, Terry Stuller, Leland Ervin, Benny Fox

ROW 3—Bob Espenschied, Virginia Sloe, Susan Mitchell, Sandy Goettge, Brenda Granato, Portia Baumer, Carolyn Maurer, Judy Markham, Priscilla Campbell

ROW 2—Barbara Virtue, Becky Ridenour, Patti Andreas, Faye Beitzel, Carol Mutti, Susan Lang, Linda Border

ROW 1—Vicki Stocksdales, Linda Daley, Sue Spring, Ila Makee, John Morris, Jack Evans, Jeff Cramer

BAND

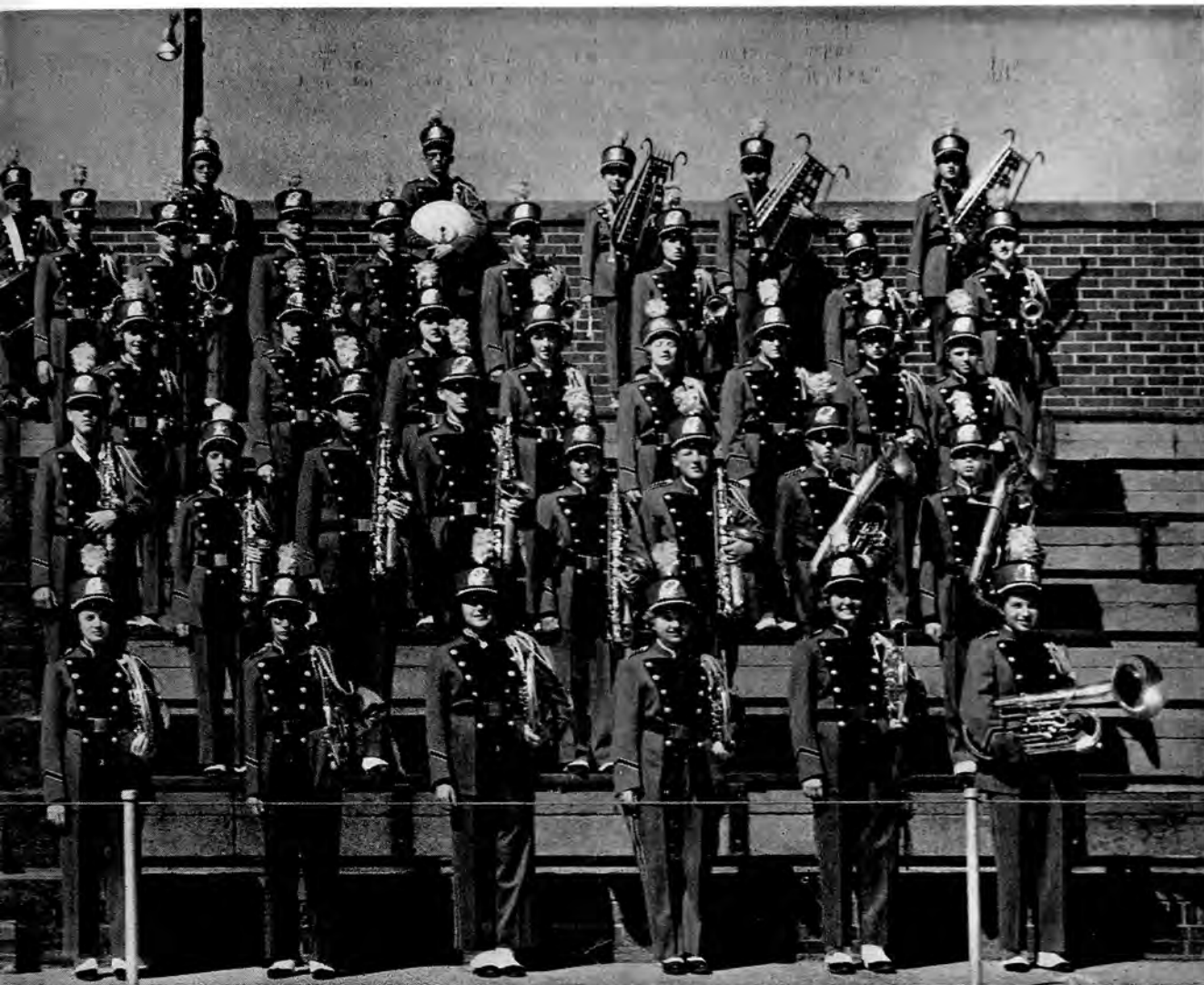

ROW 5—Bill Ricker, Marilyn Bellrose, Francis Nussbaum, Cinda Smith, Carol Wherley, Elaine Tope

ROW 4—Ray Mutti, Chris Rice, Calvin Mutti, Kay Bloom, Ricky Maurer, Marilyn Moreland, Shirley Walker, Cheryl Cua

ROW 3—Mary Ann Benco, Karen Brown, Marylin Herman, Ruth Harding, Sue Miller, Nancy Albert, Myrna Riddle, Janet Corwin

ROW 2—Donald Murphy, Eva Flowers, Bart Sutton, Lynne Burrier, Patsy Brogne, Chuck Anderson, Joe Rieker, Dennis Aberth

ROW 1—Jackie Lorenz, Katie Wilson, Kay Kinsey, Betty Ager, Sally Spring, Mary Clare Cunningham



DRUM MAJORETTES

Virginia Vermillion, Nancy Olmstead, Carolyn Bailey,
Quaker Girl Sally Jo Mathias, Sandy Winkler, Vicki Graff,
Sue Schoelles

This year's majorettes contributed highly to the success of the band shows at halftime. At the Dover-New Phila. football game they twirled the exciting fire batons while dancing to the music of "Way Down Yonder in New Orleans." They also performed at the Dover-Philly pep rally and marched in the Halloween, Christmas and Beat Dover parades and out to the stadium for home games.

DRUM MAJORS

Our high-stepping head drum major, Dick Bichsel, led the band in the parades and during the half-time shows. He was assisted after the middle of the season by Dale Hawk. Both did a fine job.

COLOR GUARD

Dick Bichsel, Dale Hawk

Although the color guard didn't perform during the half-time shows, it led the band in the street parades. These boys carry our national and school flags and proudly protect them.



Lowell Urfer, Cliff Van Dyke, Niles Urfer,
Royce Barker, Jim Ringler

JUNIOR BAND



- ROW 4—Mr. Hanson, Lael Nussbaum, Don Edwards, Jim Swisher, Dave Ladrach, Bob Mizer, Mike DeTorio, Allen Crane, Cheryl Swaldo, Debby Phillips, Earl Menges, Jack Laurent, Mike Beitzel, George Johnston
- ROW 3—Dorothy Herman, Dawn Campbell, Patsy Haakinson, Diana Sloe, Gloria Cookson, Carol Kinsey, Phil Kinsey, Dick Ricer, Joe Campbell, Marvin Martin, Mike Davis, Dennis May, Byron Polen, Michael Ervin, Charles Shambarger, Larry Angel, Mike Tuel, Patty Wardell
- ROW 2—Sonya Bellrose, Jennifer Jones, Becky Young, Sharon Eklund, Susie Noble, Linda Doidge, Sandy Knapp, Lowell Burrier, Barbara Patterson, Barbara Kingston, Diane Ladrach, Larry Krauss, Lynn Marsh, Jackie Taylor, Elaine Kaserman, Marsha Ricker, Rick Evert, Patty Korn, Paul Shepherd, Gerald Spring, Rick Walton, Colleen McMillen, Sharon Miller
- ROW 1—Sharon Youngen, Ellen Rich, Fred Kaserman, Barbara Stratton, Sandy Barr, Bill Mizer, Dawn Hicks, Mary Ann Stempfly, Virginia Clymans, Jean Kay Lewis, Elaine Swinderman, Priscilla Sciarini

The Junior Band is a group of future hopefuls for the concert and marching bands. These eighth and ninth graders practice diligently, but give no public performances. This band is under the direction of Richard Hanson.

SEVENTH GRADE BAND



- ROW 5—Mr. Hanson, Charlotte Fabiano, Becky Crawshaw, Judy Kron, Suzanne Marvin, George Bliss, Linda Meek, Ann Edwards, Sandy Fenton, Kandy Robinson.
- ROW 4—Maurice Boland, Sam Nepsa, Jim Hartsock, Ted Heck, Kenny Seibert, Dan Trepin, Jan Fait, Dan Metzger, Richard Hodder, Rick Ellis
- ROW 3—Karen Beitzel, Cinda Godfrey, Shirley Taylor, Sandy Ammiller, Kay O'Donnell, Mildred Benco, Sue Fleming, Linda Kern, Libby Wilson, Barbara Mushrush, Kathy Goulder
- ROW 2—Linda Withers, Phyllis Peoples, Linda Van Dyke, Lynne Tschudy, Cheryl Weber, Douglas Coutts, Bill Shook, Billy Mote, Janet Border
- ROW 1—Carcl Kies, Terry Smith, Tom Laurent, Dave Kutscher, Victor Krebs, Eugene Amick, Joette Burtcher, Carol Bucher, Shirley Burkhart, Patty Elco

This year a new band was formed, consisting of seventh graders only. Under the direction of Mr. Hanson, these students will probably become members of the Junior Band and later join the marching band. The seventh grade band participated in Music Week.

SENIOR CHOIR

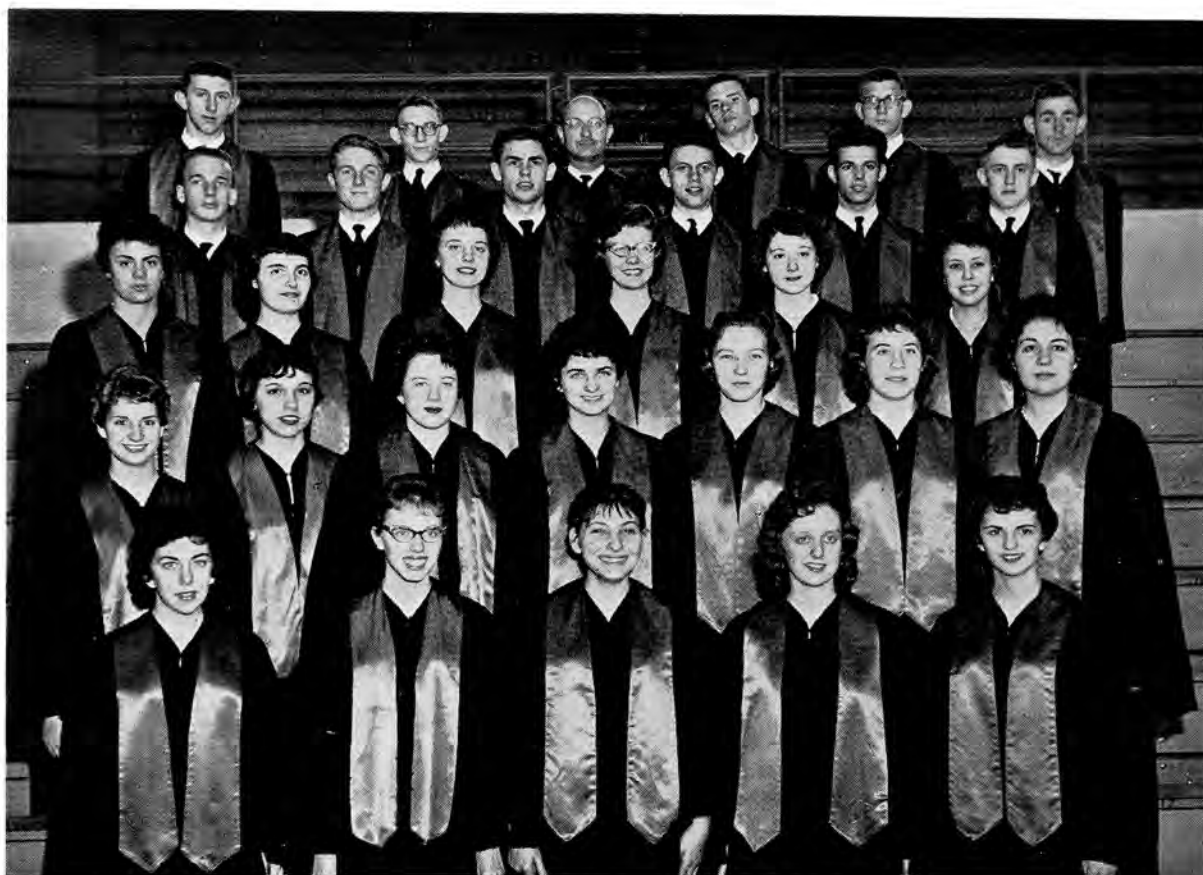

ROW 5—Dean Stephan, Ronnie Collins, Mr. Bliss, Larry Leatherman, Dave Shepherd, Royce Barker

ROW 4—Wayne Gray, Lowell Urfer, Niles Urfer, John Halchuck, Jim Shear, Fred Miller

ROW 3—Vicki Stocksdale, Marsha Snyder, Virginia Sloe, Sally Spring, Kay Wither-
spoon, Karen Stemple

ROW 2—Susie Hudson, Jo Herron, Sandie Scott, Sharon Welfley, Charlotte Cole, Mary
Jo Page, Mary Lea Wherley

ROW 1—Susan Mitchell, Cynthia Lorenz, Linda Daley, Barbara Doidge, Janice Russell

This year's tenth, eleventh, and twelfth gradechoirs, directed by Mr. Paul Bliss, gave excellent performances at the Elk's memorial service, in the halls at Christmas, the Christmas assembly, the Midwinter Patrons' Concert, Parents' Night, at Springfield Local in an exchange program and for Baccalaureate Services.

Once more they took part in the choir workshop where they heard and compared the choirs of Dover, Wooster, Canton McKinley, and Massillon with our own. This year it was held in Dover. Dr. Harry Wilson, who directed the massed choir, made written comments and suggestions for each choir.

On March 25 our choirs again met at Dover to sing with the Ohio Wesleyan and Dover Choirs in a choral spectacular.

JUNIOR CHOIR



ROW 5—Max Waddington, Mike Halchuck, Rick Marshall, Mark McClelland, Bob Haney, Harry Haver, Jack Radcliffe, John Wright, Leland Ervin, Mr. Bliss
 ROW 4—Gene Fish, John Murphy, Beverly Crawshaw, Kay Kinsey, Gaye Lile, Becky Riggle, Becky Lawrence, Linda Fiedler, Ronnie Hanna
 ROW 3—Gay Erickson, Becky Beitzel, Susan Coutts, Carol Gracik, Leila Knisely, Janet Turner, Delores Kutcher, Joyce Turner
 ROW 2—Donna Shull, Margaret Schneider, Nancy Schide, Mary Ann Benco, Betty Ager, Marilyn Moreland, Joyce Davis
 ROW 1—Lynda Lukens, Elizabeth Gibson, Vicki Graff, Mary Jo Harris, Janet Quimby, Glenda Baumer, Betty Shull, Patsy Yosick

SOPHOMORE CHOIR



ROW 4—Edwin Minnich, Dave Christy, Ronald Simmers, Howard Bower, Joe Palmer, Dale Hawk, Don Johnson, Clifford Van Dyke, Mike Carpenter, Mr. Bliss
 ROW 3—JoAnn Bean, Janet Corwin, Susan Welling, Shirley Rybarczyk, Marilyn Duve, Judy Wade, Charles Mizer, Jerry Beaber, Jim Strazisar
 ROW 2—Karen Gibson, Carol Heller, Sue McIntire, Susan Shook, Karen Browning, Nancy Olmstead, Nancy Benco, Carolyn Day, Doris Baumer
 ROW 1—Linda Border, Patti Andreas, Sue Spring, Bonnie Voshall, Patty Withers, Sally Paddock, Sue Schoelles, Patsy Brogne, Lynda Schupbach

SENIOR ORCHESTRA



- ROW 4—Bob Hixon, Mary Ann West, Eddie Bean, Dave Limbaugh, Mr. Polce, Tom Reichman, Don Edwards, Ronnie Hanna, Phil Bargar
- ROW 3—Sally Spring, Betty Ager, Katie Wilson, Patty LaFountaine, Karen Gibson, Susan McIntire, Joe Palmer, Calvin Mutti, Dave Mackey, Nancy Monte, Susan Coutts, Virginia Sloe, Fred Roll, Vicki Stocksdales, Jim Hency, Eric Swinehart, Mike Mathews, Barb Virtue, Susan Lang, Kenny Monte
- ROW 2—Susan Shook, John Frame, Sue Halter, Ruth Ann Fulmer, Ann Galbraith, Janet Corwin, Sue Miller, Marylin Herman, Vicki Graff, Patti Jo Andreas, Linda Border, Mary Ann Benco, Nancy Bender, Charlene Martin, Charles Lang, Elizabeth Dougherty
- ROW 1—Karen Stemple, Becky Riggle, Carolyn Bailey, Gaye Lile, Mary Lea Wherley, Bonnie Gribble, Jean Ann Gartrell, Maureen Henninger, Lila Blackson, Roberta Boone, Gisela Haffelder, Patty Withers

Senior division musicians make up the Senior Orchestra which plays for the Senior Class Play and for the Commencement exercises. Under the direction of Mr. Polce, these students played for the annual Patrons' Concert and for most senior division assemblies.

This year thirteen students from the Senior Orchestra attended the District Music Competition held at Canton McKinley High School. Receiving superior ratings were Elizabeth Dougherty and Charles Lang, cello; Dave Mackey, trumpet; Fred Roll, trombone and baritone horn; and Vincent Polce, baritone horn. A trio of Charles Lang and Elizabeth Dougherty on the cello and Vicki Graff on the piano received a superior rating also.

Rated as excellent were Dave Shepherd, vocal solo; Mary Ann Benco, Vicki Graff, Nancy Benco and Joe Palmer, piano; and Vincent Polce, trombone.

Patti Andreas and Cinda Smith on piano received good ratings.

JUNIOR ORCHESTRA



ROW 4—Bob Hixon, Judi Bahler, Donna Campbell, Tom Dindo, Eddie Bean, Mr. Polce, Mike Davis, Cheryl Swaldo, Allen Crane, Dave Kutscher, John Davis, Bill Ricker, Dawn Hicks, Jeff Coleman

ROW 3—Jackie Lorenz, Nancy Lab, Susan McMasters, Linda Meek, Linda Withers, Shirley Burkhart, Jean Ann Clendenin, Sue Ann McPherson, Doris Welfley, Jan Fait, Chris Rice, Ricky Maurer, Dean Newton, George Johnston, George Bliss, John Morris, Mildred Benco, Jennifer Jones, Cheryl Weber, Sharon Miller, Elaine Kaserman, Marsha Ricker, Suzanne Marvin

ROW 2—Bob McMillen, Mary Lee Warner, Esther Riggle, Sandy Page, Suzanne Wherley, Sue Halter, Tom McIntosh, Jo Ann Debevec, Cathy Goulder, Margie Tolbert, Sandy Bair, Charla Fabiano, Fred Kaserman, Sharon Youngen, Charlene Martin, Lael Nussbaum, Mary Lee Richards, Lynn Rutledge, Ellen Seabrook, Susie Swihart

ROW 1—Ruth Ann Fulmer, Ann Galbraith, Peggy Scott, Phyllis Yosick, Grace Simmers, Pam Crawley, Debby Phillips, Sally Hency, Jean Ann Gartrell, Pam Beaver, Maureen Henninger

The Junior Orchestra, consisting of seventh, eighth, and ninth grade students, this year participated in Music Week. The group of musicians, under the direction of George Polce, comprises a training group for the senior division orchestra.

Besides Music Week, the Junior Orchestra played for all junior division assemblies, for Baccalaureate and for the Christmas assembly, along with the junior division vocal groups. It also gave its own individual assembly for the junior division.

DANCE BAND



ROW 3—Eddie Bean, Sam McCausland, Terry Gribble, Mr. Polce, Mike Davis, Tom Reichman, Doris Welfley, Vicki Graff

ROW 2—Larry Angel, Calvin Mutti, Sue McIntire, Dave Mackey, Joe Palmer, Fred Roll, Vincent Polce, Vicki Stocksdales, Jeff Cramer, Jim Hency, John Morris

ROW 1—Sharon Miller, Patsy Brogne, Fred Kaserman, Mike Mathews, Kenny Monte, Patti Andreas, Dan Edie, Susan Lang, Barb Virtue

The N.P.H.S. Dance Band provided us with appropriate dance music for all the school dances. Under the direction of Mr. Polce and the student directors, Fred Roll and Kenny Monte, this group of select musicians also played at P.T.A. meetings at East, West, and Tuscarawas Avenue Schools. The Dance Band played over the air on W.J.E.R. for the annual Quaker Club Sunday.

The Dance Band owes its organization to Mr. Fishel's suggestion that the small combo be enlarged to a regular dance band that would be invaluable because we could not pay a professional band for all our school dances.



PEP BAND

ROW 4—Ricky Maurer, Ray Mutti, Kay Bloom, Calvin Mutti, Joe Palmer, Leland Ervin, Terry Stuller

ROW 3—Bart Sutton, Lynne Burrier, Becky Ridenour, Dennis Aberth, Joe Rieker

ROW 2—Mark Sturm, Barbara Doidge, Virginia Sloe, Sally Spring, Kay Kinsey, Betty Ager

ROW 1—Mr. Hanson, Ronnie Eichel, Francis Nussbaum, Kenny Metzger, Tom Reichman, Phil Bargar, Ila Ann Makee, Jeff Cramer, Vicki Stocksdales

Our pep band was on hand at all the basketball games this year to provide music before the games and at halftime. It also played at the football and basketball pep rallies and marched in the Beat Dover Parade. It should be commended for a job well done.

SENIOR CLASS PLAY

The Class of 1960 of
New Philadelphia High
School presents

"STATE FAIR"



A Comedy in three acts dramatized by Luell McMahon and Christopher Sergel, from the
book by Phil Stong
April 1, 1960

Directed by Mrs. Marguerite Carroll

Student Director — Sandra Scott

CAST

The Storekeeper	David Mathias
Melissa	Kay Helbling
Abel Frake	Gary Rich
Margy Frake	Nancy Bender
Wayne Frake	Robert Fleming
Harry Ware	Phillip Bargar
Eleanor	Kay Leggett
Emily	Sandra Force
Pat Gilbert	Terry Gribble
Mrs. Rallins	Beth Hupp
The Barker	Roger Schwartz

Elizabeth Dougherty
Judith Green
Susie Hudson
Bari Stempfly
Mark Sturm
Edward Teter
Niles Urfer
Virginia Sloe
Sally Spring

Royce Barker
Sharon Frew
Ann Blinn
Vicki Stocksdales
Ila Ann Makee
Patricia Painter
Eddie Russell
J. Force

CROWD

PRODUCTION STAFF

Prompters	Sharon Ebert, Mary Jo Page
Stage Manager	Robert Horn
Technical Director and Sound Effects	Terry Carpenter, Philip Gintz
Artists	James Shear, Jeff Teel
Properties	Kay Witherspoon, Cora Mutti, Nancy Creager, Carol Hahn
Costumes	Jeanne Lawrence
Make-up	Karen Sanders, Ada McNutt
Foyer	Elaine Rector, Sue Ricker, Sharon Carrothers, Patricia Barson
Publicity	Christine Gibson, Judith Dotts
Programs	Judith Markham, Charlotte Cole
Tickets	Industrial Arts
Ushers	Senior Class
	Ushers Club

The Frake family, mother, father, son and daughter are off to spend a week of camping at the Iowa State Fair. Their daughter Margy heads for the roller coaster, and son Wayne heads for the hoopla stands. Mother and Dad bring up the rear with their high hopes of winning a blue ribbon for her prize pickles and of obtaining first place for his prize hog, Blue Boy. In addition to their concern with the family's prize-winning aspirations, the young Frakes are in the midst of upheavals in their respective love lives. Both Margy and Wayne are romantically interested at home—in Harry and Eleanor. But they are ready for a State Fair fling, and Margy meets Pat, a newspaper columnist, and Wayne meets Emily, who attends many State Fairs with her father. As the week passes, Mother's pickles and Blue Boy's sweepstakes become almost as important to Pat and Emily as to the Frakes themselves. As a result the pickles begin to get surprising publicity, and Blue Boy's fame grows to tremendous proportions. The older Frakes do not suspect Pat's hand in this, for they do not know what his profession is. With the approaching end of the State Fair, Margy faces a heart-touching dilemma. She must make a choice that will affect her whole life, and someone will be hurt however she decides. After great discussion with Pat, Margy makes her decision that she likes farming better and wants to stay with Harry. With this decision and the success of Mother's pickles, plus Dad's success with Blue Boy, the Frake family's week at the fair turns out to be the greatest. It is a real play of youth, with its fun and heartaches, laughter and drama, and it was excellently performed and produced by the directors, cast, and staff.

ATHLETICS

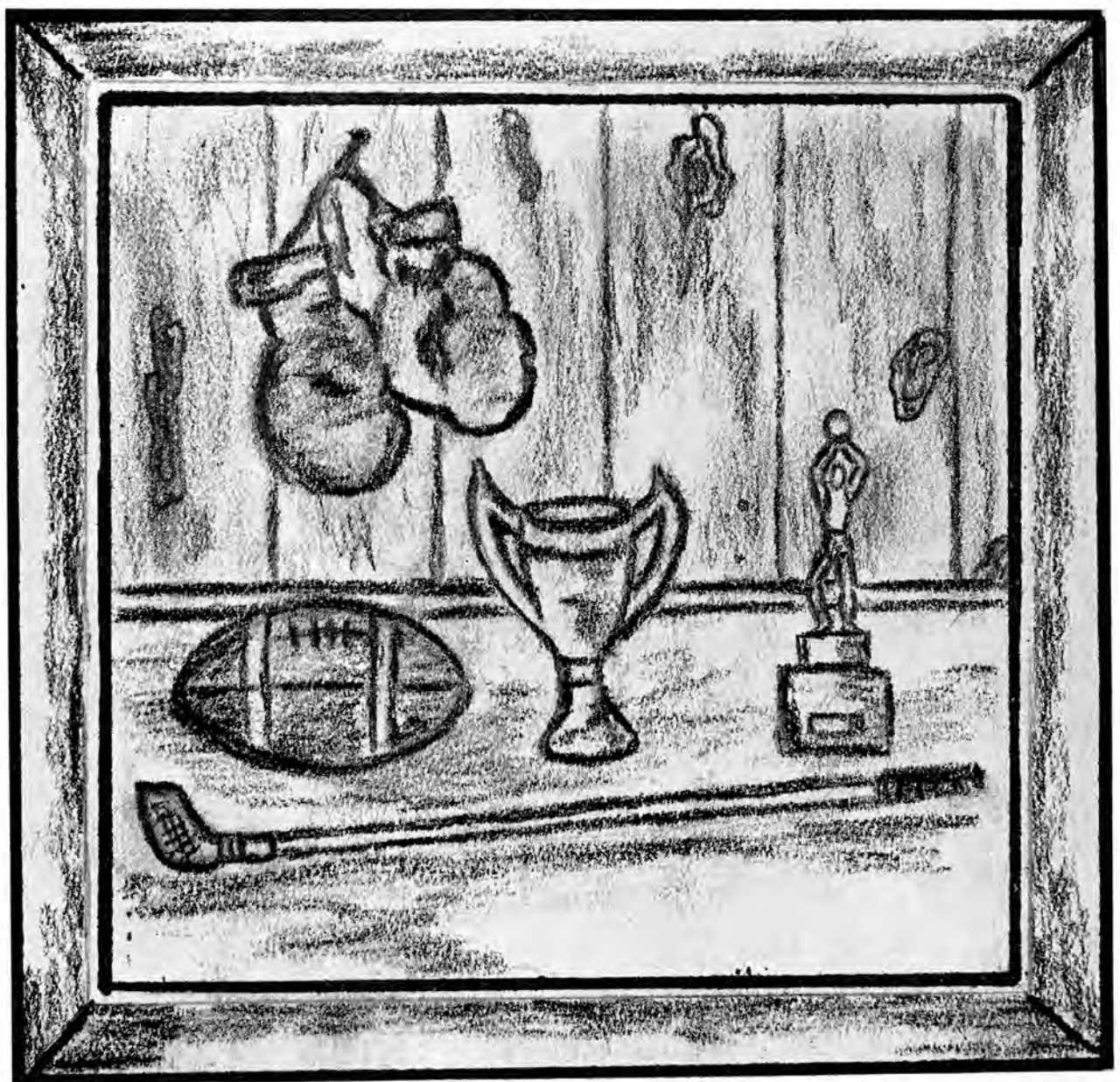

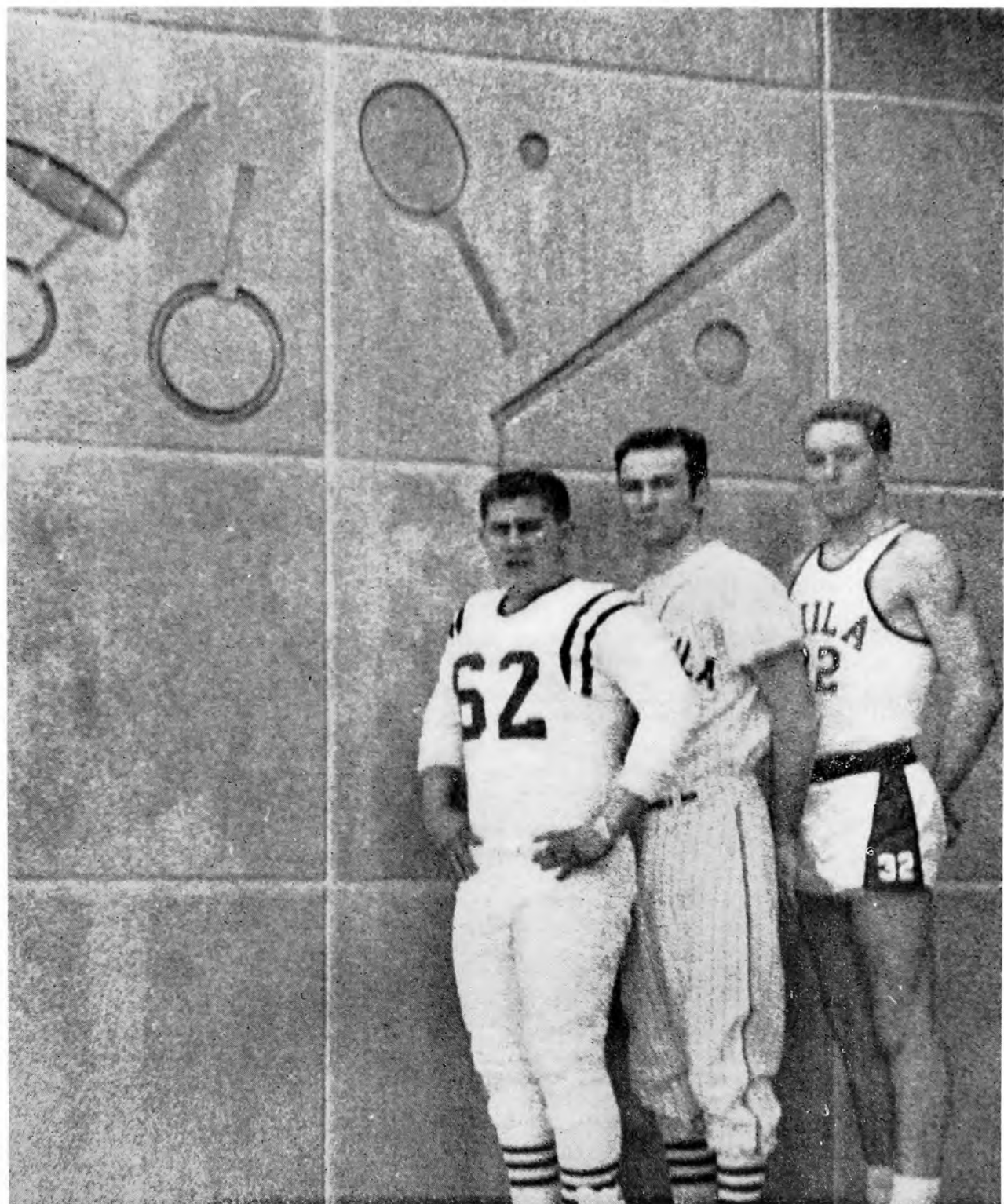

VARSITY

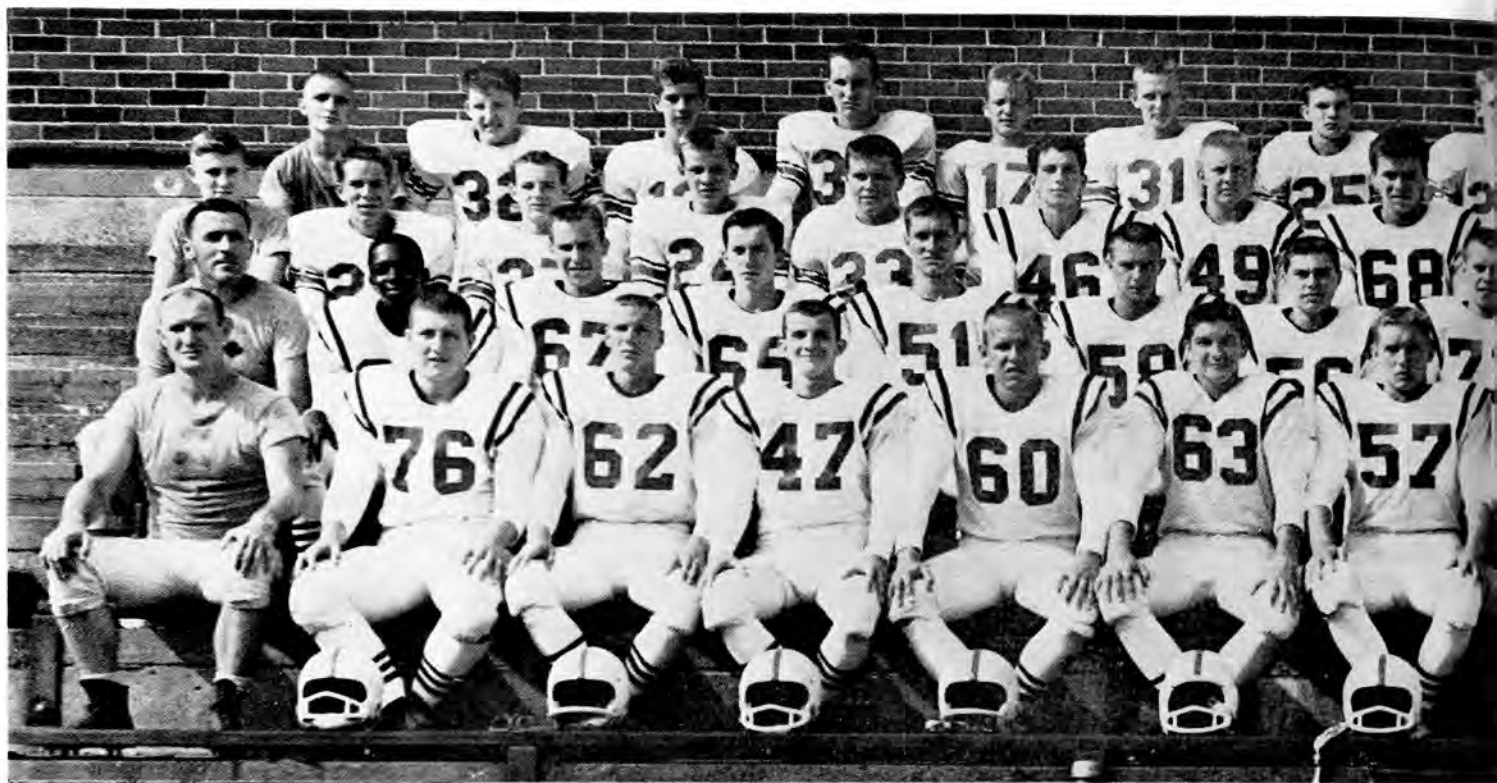

ROW 4—Manager Ronnie Bevan, Eric Swinehart, Bill Fox, Tom Bour, Jim Bailey, Sam McClelland, John Morgan, Jerry Wade

ROW 3—Maanger Fred Miller, Rick Hoy, Tim Johnston, Fritz Wieland, John Grimm, Ron Miller, Alan Fisher, Jerry Holdsworth

ROW 2—Coach Benjamin, Leroy McCockran, Tom Mason, John Cookson, Ed Richeson, Tom Yanders, Max Waddington, Chuck Grimm

ROW 1—Coach Bird, Bob Haney, Frank Cullum, Ken Metzger, Bill Wade, Dick Shaffer, Bob Evans

Although the Quaker basketball team started out by losing its first five games this year, under the fine coaching of Leo Benjamin the boys came back later in the season and wound up with a record of seven wins and ten losses. In the tournaments the Quakers showed signs of repeating last year's performance as they upset Carrollton, but were finally beaten by a taller Cadiz team.

WILLIAM KIDD—Completing his twelfth year as head football coach, Coach Kidd led the team through a rugged schedule and a hard year of football. Under his coaching the team learned a lot and had many memorable experiences. Mr. Kidd is also Athletic Director and golf coach.

FOOTBALL



ROW 4—Harold Edwards, Jack Gowan, Harold May, John Bigler, Ronnie Hanna, Manager Dave Miller, Manager Cliff Heuschke

ROW 3—Bob Snyder, Jim Hency, Ronnie Cappel, Mike Carpenter, Dave Engelhart, Tom Reese, Coach Sakola, Manager Lawrence Colvin

ROW 2—Walter Davis, Jim Lantz, Ed Fitch, Jim Riggs, Al Tate, Tim Richards, Coach Gartrell

ROW 1—Terry Mushrush, Terry Gribble, Fritz Brick, Dick Edwards, Carl Hauptert, Frank Duda, Conrad Hauptert, Coach Kidd

WILLIAM BIRD—Completing his third year as assistant football coach, Coach Bird also led the wrestling team to a successful season. Under his guidance, the football team developed a rugged line.

RALPH GARTRELL—Returning to coaching at N.P.H.S. this year, Mr. Gartrell coached the reserve football team, and was also head track coach. He scouted other teams this season and worked hard for the betterment of the team.

LEO BENJAMIN—Mr. Benjamin is head basketball coach and also assistant football coach. The basketball team under his fine coaching made a great comeback after losing its first five games. Coach Benjamin also proved to be a fine football coach as he was in charge of the backfield of our team.

FOOTBALL LETTERMEN



BOB EVANS—co-captain—a senior who was one of the team's main pass receivers this year. He was at his best on defense.

CARL HAUPERT—a senior tackle who showed up well on defense. He was also a fine blocker.

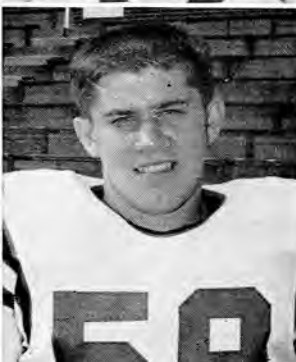

TERRY MUSHRUSH—co-captain—a senior who was a sparkplug on defense. He was voted all-Quaker in the Central News poll.

DICK EDWARDS—a senior who "passes" his way under pressure. Quiet off the field but a leader on it.

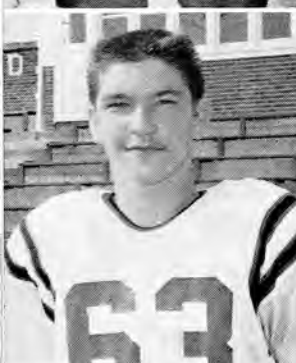

DICK SHAFFER—a senior end, gave his all always. Defense was for him.

KENNY METZGER—a senior halfback who was speedy and hard to bring down. Ken was the star punter of the team.



TERRY GRIBBLE—a senior halfback with a lot of speed and fight. He was the mainstay on offense.

JIM LANTZ—a junior halfback and guard whose great tackles were headaches to many foes.

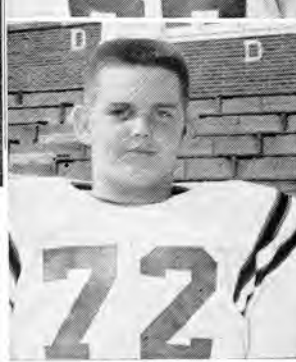

FRITZ BRICK—a senior tackle who held his own in the Quakers' line this year. Fritz threw many great blocks.

ANDY DUDA—a junior fullback who was hampered by injuries. Next year we think he will be great.

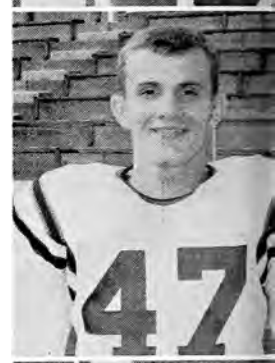

FOOTBALL LETTERMEN



JIM RIGGS—a junior who was small in size but biggest man on the team in spirit. He was terrific on defense.



FRANK CULLUM—a junior halfback with great speed. Frank was troubled with injuries this year.



CHUCK GRIMM—a junior guard who was a great blocker and defensive player. We expect a lot from him next year.



TOM YANDERS—a junior center who was a great blocker and defensive player. We expect big things of him next year.



WALTER DAVIS—a fast and shifty junior fullback who was hard to bring down.

AL TATE—a junior tackle who was a great blocker. "Big Daddy" was always in the middle of things.



DUTCH HAUPERT—a fine junior end and quarterback who was a good pass receiver. We expect a lot from him next year.



TIM RICHARDS—a junior halfback with great power and speed. A fine pass receiver.



JOHN COOKSON—a junior end who was a good pass receiver. We expect a lot from him next year.

LEROY MCCOCKRAN—a fast junior end who always seemed to be the first man downfield on a punt.



Metzger and Evans
prepare for tackle.

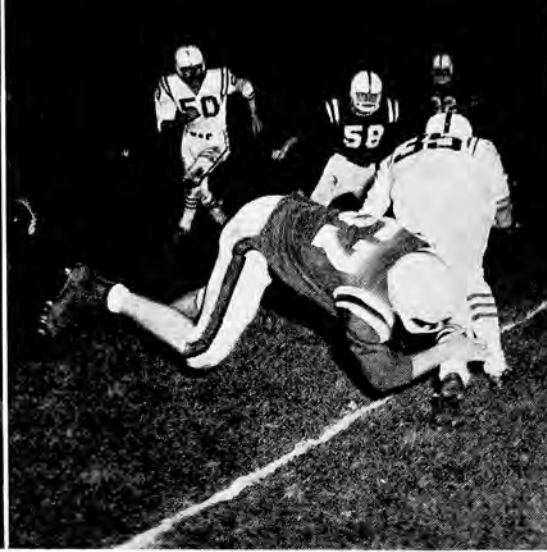

The Blonde Bomber spills
him again.



Evans, Gribble, and
Hauptert to the rescue.

FOLLOWING THE TEAM

NPHS — 0

COLUMBUS EAST — 42

Our Quakers got off to the worst start in many years by losing to a big, fast East team which was rated high all year.

NPHS — 0

CANTON TIMKEN — 40

Again our Quakers ran into a powerhouse and didn't seem to be able to get started as they fumbled and were outmanned for a second straight loss.

NPHS — 0

EAST LIVERPOOL — 60

The Quakers, continuing along their rugged schedule, played eighth-ranked East Liverpool. Again fumbles plus an overpowering opponent made the difference.

NPHS — 8

WOOSTER — 14

The Quakers played a great ball game but didn't quite have enough to go all the way in the second half.

NPHS — 22

ASHLAND — 52

The Quakers ran up 22 points in the first half and looked like they had a victory, but Ashland came out strongly in the second half.



Gribbles scores



Lantz is dumped from behind.



Touchdown — Quakers—!

FOLLOWING THE TEAM

NPHS — 16

CANTON LINCOLN — 12

The Quakers found a spark and played great ball as they came from behind in the last few minutes to win their first of the year.

NPHS — 0

BELLAIRE — 14

Playing in a sea of mud, the Quakers were in the game all the way, until two quick Bellaire touchdowns in the fourth quarter.

NPHS — 14

UHRICHSVILLE — 8

The Quakers scored quickly and from far out as Walt Davis ran 77 yards and Dick Edwards threw to Tim Richards for 67 yards and another touchdown.

NPHS — 0

CUYAHOGA FALLS — 14

Our defense was good but we couldn't get our offense going. That was the story as the Quakers played their last "preliminary" game before Dover.

NPHS — 0

DOVER — 36

The Quakers lost to Dover for only the second time in twelve years. Our boys fought all the way and never gave up.

JUNIOR RESERVE FOOTBALL



ROW 3—Jim Amick, Jerry Cappel, Ed Beans, Jack Hurst, Ronnie Warrell, Jerry Dehl, Jack Cargnel

ROW 2—Coach Ron Sakola, Jerry Dudley, Bill Swartz, Bill Tufford, John Hunker, Marvin Martin

ROW 1—Steve Reese, Jerry White, Bob Smith, Chuck Metzger, Bob Hixon, Cliff Bachtel

RECORD

CARROLLTON — 0	NEW PHILA. — 13
COSHOCTON — 0	NEW PHILA. — 13
MINERVA — 0	NEW PHILA. — 6
DOVER — 23	NEW PHILA. — 6
WOOSTER — 14	NEW PHILA. — 6
DOVER — 32	NEW PHILA. — 8

Although only a small number of boys went out this year, these fellows had a fairly good record. Under the coaching of Ron Sakola they gained valuable experience which will help them next year.



FOOTBALL MANAGERS

This group of boys were always ready to help. They did a great job and we should all be proud of them.

Fred Miller, Fred Parris, Ron Bevan, John Zion, Dave Miller, Lawrence Colvin

VARSITY BASKETBALL



STANDING—Dick Edwards, Bill Crowthers, Ronnie Miller, Dick Shaffer, Don Murphy, Coach Benjamin

KNEELING—Dick Tarulli, Bob Evans, Jerry Smith, Jerry Polka, Jerry Fisher, Steve Seabrook

Although the Quakers did not post a very good season as the record shows two wins and eight losses, they provided the fans with many a thrill. The Quakers played a rugged schedule this year with several of the teams being rated highly in the state. The team, under its fine coaching staff, made a good showing after a bad start.

BASKETBALL LETTERMEN

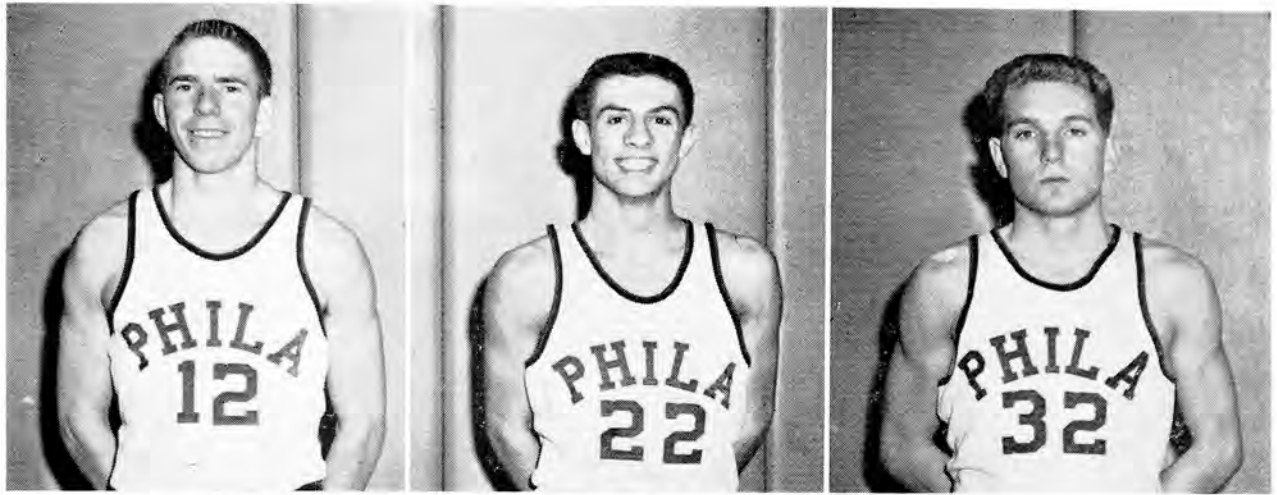

Above, L to R.—

STEVE SEABROOK—co-captain—senior guard with great speed and a great ball-handler. Steve was always fighting.

DICK TARULLI—co-captain—senior guard — a good backcourt man with great speed. Dick was always going for the ball.

BOB EVANS—co-captain—senior forward — top rebounder with a good jump shot. He was the brains of the team. Scored 206 points for an 11.4 total.

Below, L. to R.—

JERRY FISHER—co-captain—senior forward — top scorer, great ball hawk and fine driver. Honorable mention UPI all-Ohio, Daily Times all-county. Top scorer with a total of 322 points and a 16.1 average.

JERRY POLKA—a junior forward who was a great shot. We expect a lot from him next year.

JERRY SMITH—a great sophomore center who led the team most of the year. Jerry, who had to move away, will be sorely missed. He scored a total of 317 points, giving him a 15.9 average.

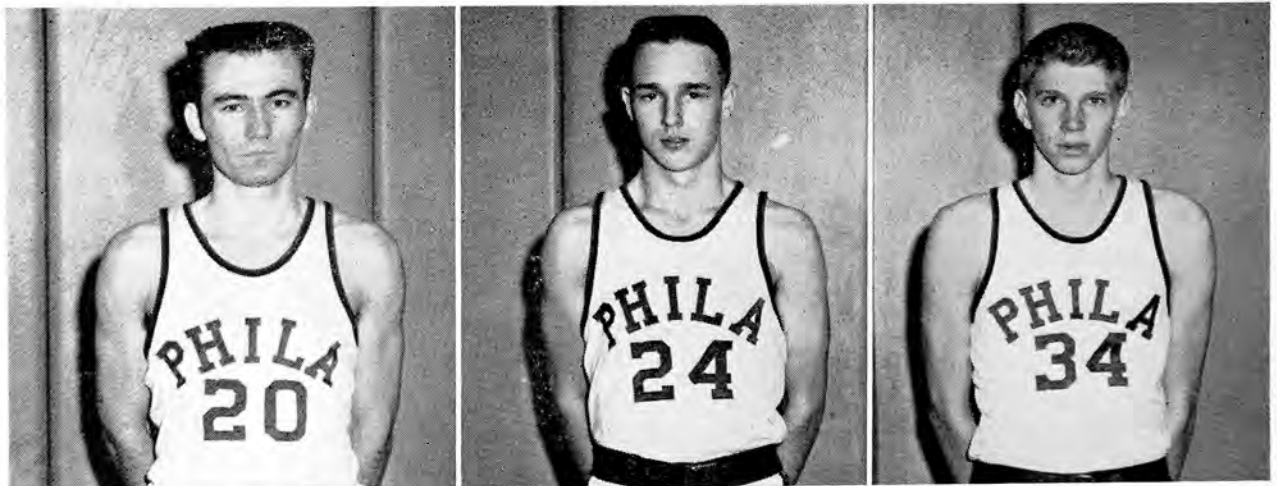

RESERVE BASKETBALL



Row 2—Jerry Polka, John Eichel, Jack Cargnel, Jim Mercer, Jim Taylor, Dale Nepsa, Gene Tygard, John Morgan

Row 1—Mike Day, John Wright, Harold Edwards, Sam McClelland, Jerry Holdsworth, Jack Fickes, Coach Gartrell

RECORD

N. P. H. S. 28	CAMBRIDGE 55	N. P. H. S. 32	NEWARK 34
N. P. H. S. 39	MARTINS FERRY 47	N. P. H. S. 31	SANDY VALLEY 23
N. P. H. S. 28	ASHLAND 68	N. P. H. S. 49	UHRICHSVILLE 40
N. P. H. S. 27	ZANESVILLE 50	N. P. H. S. 39	DOVER 36
N. P. H. S. 29	DOVER 28	N. P. H. S. 45	ST. CLAIRSVILLE 34
N. P. H. S. 22	UHRICHSVILLE 39	N. P. H. S. 36	CARROLLTON 25
N. P. H. S. 37	SANDY VALLEY 34	N. P. H. S. 50	JACKSON MEMORIAL 35
N. P. H. S. 40	EAST LIVERPOOL 38		

The reserve team, under the fine coaching of Ralph Gartrell, posted a fine season this year. The boys gained valuable knowledge and they will be ready for varsity ball next year. The leading scorer this year was Jack Cargnel, a freshman.



BASKETBALL MANAGERS

This group of boys was always ready to help. They did a great job and we should all be proud of them.

Fred Miller, Ron Bevan, Mr. Zion, Lawrence Colvin, Jim Hency



QUAKER COURT CAPERS

CAMBRIDGE—52

N. P. H. S.—46

The Quakers, after a great start, slowed down and lost to a good solid Cambridge ball club. It was the first time in four years that the Quakers had dropped an opener.

MARTINS FERRY—54

N. P. H. S.—40

Martins Ferry had too much for our Quakers as they lost number two in a row.

ASHLAND—104

N. P. H. S.—71

Ashland, ranked fifth in the state, had too much power for Phila. on Ashland's small court.

CANTON LEHMAN—42

N. P. H. S.—40

A few costly mistakes paved the way for our fourth straight defeat but our boys still held their spirit.

ZANESVILLE—52

N. P. H. S.—47

Phila's Quakers lost their fifth straight ball game. They finished the 1959 part of the season 0-5 as they lost to a rugged Zanesville ball club.

DOVER—34

N. P. H. S.—67

In the first game of 1960 the Quakers shuffled the starting line-up and it worked as they "ran" Dover right off of the floor. The Tornadoes thought they were playing a group of deer, the way the Quakers ran.

UHRICHSVILLE—48

N. P. H. S.—66

The Quakers again proved that speed and ball-hawking were big factors as they won their second straight ball game by beating Uhrichsville for the 13th straight time.

SANDY VALLEY—64

N. P. H. S.—76

Rebound, fast break, basket was the story again as our hustling Quakers "ran" up victory number three. Again our press shook-up our opponents and paved the way to victory.

BRIDGEPORT—69

N. P. H. S.—56

The Quakers found themselves unable to run, but still played a good ball game. The Bulldogs, who had a great height advantage, got the lead in the second quarter and kept it.

Left, top to bottom:

Another steal,
another basket
for Fisher.

The Bomber drives
and scores.

Evans grabs
another rebound.



Don't sweat it, it's only a broken jaw.

Smitty cans one.

All gone for a rebound.

EAST LIVERPOOL—67

N. P. H. S.—60

New Phila faced a great task, playing highly rated East Liverpool. Our boys almost pulled a surprise upset, but couldn't quite do it as fouls hurt us badly.

NEWARK—72

N. P. H. S.—62

New Phila.'s Quakers battled all the way against a ball team which was ranked 7th in the state. The Quakers almost ran the much bigger Wildcats off the floor. New Phila. was in the game all the way and Newark was worried.

SANDY VALLEY—56

N. P. H. S.—67

Pulling away in the closing minutes, the Quakers wrapped up their second victory over a good Cardinal team.

UHRICHSVILLE—56

N. P. H. S.—72

With the Tigers completely throttled the first half and the Quakers running away with the game, both coaches used reserve players for most of the second half.

DOVER—71

N. P. H. S.—67

Playing in Dover's "Sardine Can" (Memorial Hall), the Quakers came from behind to go ahead by two points with only two seconds to go, but a pair of foul shots tied it up. The Quakers then lost in overtime.

ST. CLAIRSVILLE—38

N. P. H. S.—81

The Quakers had little trouble in running away from St. Clairsville.

CARROLLTON—53

N. P. H. S.—44

It was a cold night for Philly as the boys hit only twenty-five per cent of their shots in losing to the Warriors.

JACKSON MEMORIAL—41

N. P. H. S.—81

Jackson was a slight favorite to win this game, but we think someone neglected to tell the Quakers.

SECTIONAL TOURNAMENT AT DENNISON

NEWCOMERSTOWN—41

N. P. H. S.—111

Led by Jerry Fisher with 26 points, Jerry Polka with 18 and Dick Tarulli with 17, the Quakers ran away with this game.

CARROLLTON—58

N. P. H. S.—76

The Quakers came through in this ball game with some good basketball and a scoring attack led by Jerry Fisher with 34 points.

CADIZ—75

N. P. H. S.—69

The Quakers fought hard against the great height of Cadiz and cut a 22-point lead down to 6 points before bowing out. Again Jerry Fisher led the Quakers with 33 points.

THE JUNIOR RESERVES



ROW 2—Dale Denham, Tom Farbizo, Jerry Mercer, Jerry Dehl, Dick Bradley, Bob Hixon, Jerry Dudley, Terry Pennington

ROW 1—Ronnie Stein, Bill Swartz, Steve Reese, Benny Fox, Chuck Metzger, Coach Sakola

RECORD

N.P.H.S.—22	MASSILLON LONGFELLOW—47
N.P.H.S.—47	CARROLLTON—32
N.P.H.S.—40	DOVER—57
N.P.H.S.—33	MASSILLON LORIN ANDREWS—30
N.P.H.S.—30	UHRICHSVILLE—61
N.P.H.S.—26	MASSILLON EDMUND JONES—28
N.P.H.S.—16	COSHOCTON—32
N.P.H.S.—30	DOVER—36

This year's freshman team, under the fine coaching of Ron Sakola, posted a record of two wins and six losses. They gained the experience which they will need in the future.

FACULTY MANAGERS



Mr. Zion



Mr. Howey



Mr. Kidd

These men have done a great job in promoting athletics at New Philadelphia High School for many years.

Mr. Howey is in charge of the stadium, the gym, and the ushers who usher at all football games. Mr. Kidd is the Athletic Director and is in charge of scheduling all interscholastic games. Mr. Zion is in charge of selling tickets and of equipment.

QUAKER SPORTS MEMORIES

New Philadelphia and Dover have provided many thrills for sports fans in our two cities. On the football field in the past twenty years Dover and Phila. have played some great games. In this series the Quakers have won 13, Dover has won 7 and they tied one. The greatest Dover margin was 40-0 in 1942, while the Quakers had a 72-0 victory in 1956.

NEW PHILA.		DOVER	NEW PHILA.		DOVER
46	1939	0	19	1950	12
0	1940	19	25	1951	7
0	1941	14	13	1952	13
0	1942	40	28	1953	0
20	1943	0	16	1954	6
13	1944	0	20	1955	34
0	1945	6	72	1956	0
3	1946	0	20	1957	12
6	1947	13	19	1958	6
12	1948	7	0	1959	36
27	1949	6	?	1960	?

WRESTLING TEAM

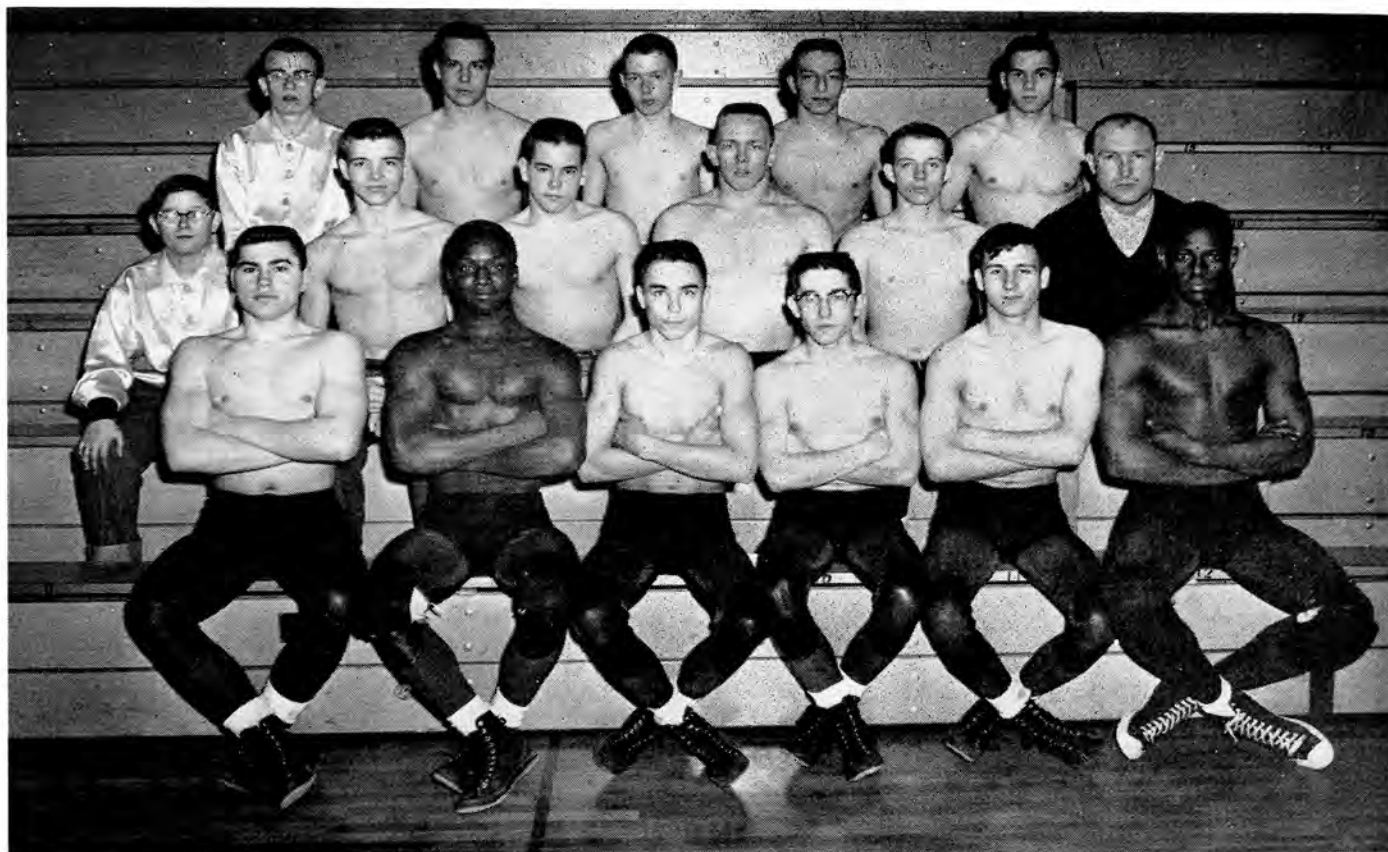

ROW 3—Dave Miller, Tom Mason, Joe Rieker, Dick Bichsel, Jim Lantz

ROW 2—Ted Fisher, Ronnie Limbaugh, Jack Hurst, Walt Davis, Tim Johnston, Coach Bird

ROW 1—Max Waddington, Tim Richards, John Parris, Alan Packer, Arley Flaherty, Al Tate

This year our wrestling team entered scholastic competition with other schools for the first time. The boys did a fine job even though they lacked experience and practice. A highlight was upsetting a good, strong Wooster team. The team finished with a 3 and 6 record. We regret that match-by-match scores are unavailable.



Frank Cullum (rear) and Dick Bichsel led this year's wrestling team. Each lost 2 out of 9 matches.

1959 TRACK SQUAD



ROW 2—Lawrence Colvin, Dennis Morris, Tom Martin, Bill Ladrach, Dave Engelhart, Andy Duda, Conrad Hauptert, Frank Cullum, Mark McClelland, Tom Wilson, Leroy McCockran, Coach Bird, Cliff Heuschkel

ROW 1—Bob Stein, Tim Richards, Walt Davis, Terry Gribble, Ronnie Limbaugh, Alan Archinal, John McIntosh, Jim Lukens, Rick Hoy.

SCHEDULES

1959

WOOSTER
DOVER
SANDY VALLEY
UHRICHVILLE
CANTON SOUTH
DOVER
QUADRANGULAR:
CAMBRIDGE
CANTON SOUTH
UHRICHVILLE
NORTH CANTON
EASTERN DISTRICT MEET

1960

DENNISON
TRIANGULAR:
TUSCARAWAS VALLEY
STRASBURG
CANTON McKINLEY
UHRICHVILLE
COSHOCOTON
DOVER RELAYS
MASSILLON
SANDY VALLEY
QUAKER RELAYS:
CAMBRIDGE
DOVER
UHRICHVILLE
DOVER
DISTRICT AT UHRICHVILLE

These hard working boys had a successful but not winning season in that they held high to ideals to keep their bodies in the best physical condition. This is as important as winning meets. They showed excellent sportsmanship. We regret the loss of the 1959 scores.

1959 GOLF TEAM



Left to right: Ed Fitch, Jerry Cargnel, Bill Jenkins, Joe Cunningham, Steve Seabrook, Dick Tarulli, Joe Rieker, Max Waddington

1959 RECORD

WOOSTER	8½	N. P. H. S.	8½
GLENWOOD	7½	N. P. H. S.	9½
MASSILLON	12½	N. P. H. S.	4½
NORTH CANTON	16	N. P. H. S.	1
STEUBENVILLE	12	N. P. H. S.	½
CANTON SOUTH	½	N. P. H. S.	16½
NORTH CANTON	13½	N. P. H. S.	½
WOOSTER	6½	N. P. H. S.	10½
GLENWOOD	6	N. P. H. S.	11
STEUBENVILLE	7	N. P. H. S.	9
CANTON SOUTH	0	N. P. H. S.	17
CADIZ	½	N. P. H. S.	12½
WEIRTON, W. VA.	2	N. P. H. S.	11
MASSILLON	5	N. P. H. S.	12

1959 GOLF

Last year's golf team had a very impressive 9-4-1 record. The only senior on the squad was Joe Cunningham, who led the Quakers in every match. The Quakers also established a record as they were the first team to beat Steubenville in three years. Back for the Quakers in '60 will be letterman seniors Dick Tarulli and Steve Seabrook, and juniors Max Waddington, Ed Fitch and Jerry Cargnel.

1959 BASEBALL TEAM



ROW 3—Jerry Polka, Don Murphy, Frank Fuerst, Dale Nepsa, Frank Fabiano, Dave Massarelli, Dennis Hicks, John Cramer, Bill Crowthers
 ROW 2—Jeff Cramer, Vince Polce, Sam McClelland, Bob Evans, Harold Morris, Larry Graham, Chet Dapoz, Coach Harmon
 ROW 1—Ronnie Bevan, John Wright, Bill Meese, Jack Fickes, John Winkler, Jim Riggs

1959 RECORD

N.P.H.S.—3	WOOSTER—7
N.P.H.S.—1	MASSILLON—9
N.P.H.S.—1	CANTON TIMKEN—4
N.P.H.S.—7	SANDY VALLEY—6
N.P.H.S.—3	DOVER—6
N.P.H.S.—5	JACKSON MEMORIAL—4
N.P.H.S.—9	PERRY LOCAL—12
N.P.H.S.—9	DOVER—10
N.P.H.S.—7	SANDY VALLEY—4
N.P.H.S.—0	COSHOCTON—2
N.P.H.S.—4	PERRY LOCAL—3
N.P.H.S.—2	CANTON TIMKEN—6
N.P.H.S.—6	COSHOCTON—5

TOURNAMENT

N.P.H.S.—1 DOVER—16

Last year's baseball team had a 5 and 9 record. The boys lost to arch-rival Dover three times including once in the sectional tournament. This group of boys showed a fine fighting spirit as well as team spirit. They never gave up and always played their best.

QUAKER CORNERS







Upper left: Cheerleaders pep it up for another first down.

Upper middle: Halftime at the gym; Dave Krockers sells refreshments to Charlie Anderson.

Upper right: "Looks like you got the highest score," Mr. Howey tells John Murphy as Sue Miller looks on.

Lower left: "Every year some clown with a candid camera . . ."

QUAKER

Greetings, fellow Quakers! Here we are again to bring you a few glimpses from around the Quaker Acre for the year 1959-1960.

This year's toil on homework and fun in classrooms began on September 8. Our first vacation came on October 30, when the teachers went to Canton for a teachers' meeting. On November 11, Veteran's Day, we got out at 10:30 to go to the Veteran's Day Services at the Court House Plaza and came back for 5th period as usual. Classes were dismissed on the 26th and 27th of November for Thanksgiving. The homeroom Christmas parties were dismissed on December 22, and classes returned January 4 after observing Christmas and New Year's. The next holiday that we didn't have school was Washington's Birthday on February 22. March 7th, to the students' glee, the weather kept us home again because of deep snow drifts and ice. Another annual vacation, Spring Vacation, started April 8, the week before Easter, and ended April 18. Memorial Day, May 30, came with another day off. Finally and joyously, students left the school June 9 to rest up for the next school year's work.

Following the snake dance led by our five cheerleaders were the N. P. H. S. Pep Band and the floats, comprising the Beat-Dover Parade on November 19. At Public Square the floats were judged, the Spanish Club float with "We'll Bury Dover" winning first prize. The snake dance continued down to the waterworks field where the traditional bonfire blazed.

By popular vote in a poll conducted by the Central News, Terry Mushrush, senior guard, was chosen All-Quaker for the 1959 N. P. H. S. football season. Congratulations, Terry!

With identical sweaters, gals and guys in tenth, eleventh, and twelfth grades danced to the records Specs Howard, the disc jockey, brought to the Y. M. C. A. On the same night the couples from the ninth grade with look-alike socks danced at the Youth Center.

The N. P. H. S. cheering sections at basketball and football games were headed by our five



Upper left: Two senioritas visit the French display at the Science Fair and Exhibit.



Upper middle: Mike Olmstead and Sharon Welfley display their prize-winning exhibit at the Science Fair.



Upper right: Sally Jo Mathias, our 1960 Quaker girl, is capped by Becky Tucker, our 1959 Quaker girl.

Lower right: Not really the interior of a beatnik dive, but merely the odd characters at senior class play rehearsal.



CORNERS

senior division cheerleaders: Melanie Mears, Janice Russell, Carol Gracik, Madge Phillips, and Carol Heller. Leading the cheering at the freshman games were the junior division cheerleaders: Betty Liberatore, Mary Harding, Merrie VanSickle, Mary Ann Stempfely, Margie Tolbert, and Sandy Bair.

Our brand-new gym was the scene of many school dances this year. To the music of the N. P. H. S. Dance Band and records, students in the seventh through the twelfth grades danced at the Inaugural Dance, the Christmas Dance, the Mid-Semester Dance, the Athletic Dance, and the Spring Dance.

On January 25 our a cappella choir traveled across the river to attend this year's choir workshop at Dover High School. The guest director was Dr. Harry R. Wilson. Also attending were the choirs from Wooster, Canton McKinley, Massillon, and of course, Dover.

Heading the Senior Division Student Council for the school year 1959-1960 were Kenny Metzger as President, John Murphy as Vice-President, Nancy Bender as Secretary, and Dave Mathias as Treasurer. In the Junior Division Student Council Jack Hurst was President, Bob Stein, Assistant President; Elaine Kaserman, Vice President; Ellen Rich, Assistant Vice President; Marthasue Kidd, Secretary; Becky Niuman, Assistant Secretary; Merrie Ellen Van Sickle, Treasurer; and Marge Tolbert, Assistant Treasurer.

On February 17 the annual Midwinter Patrons' Concert was held in the school auditorium. The A Cappella Choir, directed by Paul Bliss; the Senior Orchestra, directed by George Polce; and the Concert Band, directed by Richard Hanson, participated. Each gave a highly commendable performance.

This year's Science Fair and Exhibit held on March 16, 17, and 18 in the new gymnasium included exhibits not only in science but also exhibits in the languages, social studies, math, art, and from the industrial arts classes. Of the projects judged, those of fifteen students received the superior or highest ratings.



Standing: Chris Hauptert, Vi Lemasters, Jill Polka, Reba Clutz
 Sitting: Beth Hupp, Queen Judy Green, Karen Gracik

This year's Quaker Girl was high-stepping Sally Jo Mathias. She and the other baton-twirling majorettes, Carolyn Bailey, Vicki Graff, Sandy Winkler, Nancy Olmstead, Sue Schoelles, and Virginia Vermillion, added to the attractiveness of our marching band. Our head drum major was Dick Bichsel and aiding him, from the middle of the season on, was Dale Hawk.

Elected by popular vote, the homecoming queen and her court were royally received at the East Liverpool game October 2. After the game they reigned at the Homecoming Dance at the Elks. The lovely queen was Judy Green. Her attendants were Beth Hupp, a senior; Karen Gracik, a junior; Jill Polka, a sophomore; and Vi Lemasters, a freshman. The pages were: Reba Clutz, an eighth grader; and Chris Hauptert, a seventh grader. Kenny Metzger, president of Senior Division Council, crowned Judy at half-time, aided by the pages.

On February 11, the band parents gave a dinner and a dance for all members of the marching and concert bands. It was held at the Union Country Club. The decorations centered around St. Patrick's Day. After a delicious dinner the band members and their dates danced to the records of John Shone.

On March 17 the Service Auto Parts of this city sponsored Freddie Agabajian of the Indianapolis Speedway as a speaker to the senior division on safety. Everyone enjoyed his "cool, man, cool" speech a great deal.

The Spring Formal, sponsored by the Tri-Hi-Y, was held April 2 in the Elks Ballroom. The decorations followed suit with the exotic theme "Bali Hai". The couples danced to the music of Jack Hlkades.

On April 29 our Concert Band gave a "Pop" Concert in the Central Elementary School gym. M. C. for the evening was disc jockey Sal Butera. Adding to the entertainment were the "Debutantes", a quintet of senior girls.

June, the long awaited month, finally arrived for the seniors. With their examinations over on June 1, 2, and 3, they eagerly, yet somewhat regretfully and reluctantly, approached their last days together in N. P. H. S. Baccalaureate Services were held June 5 and the Senior Banquet June 6. Finally came June 7 and with it came the commencement exercises when the seniors proudly received their diplomas, happily switched their tassels and took perhaps their last look through the halls of N. P. H. S.

PATRONS DIRECTORY

Accounting and Auditing

Richard C. Rea and Associates

Appliance Sales and Service

Foutz Appliance

Kirkendall Refrigeration

Attorneys

Fitzpatrick and Zimmerman

Arthur L. Limbach

Automats

Burch's Laundre-Automat

Automobile Service and Sales

Cappel Motors, Inc.

Cotterman's Service

Herb Waltz Auto Service

Penna. Gas and Oil Co.

Bakeries

Aberth's Bakery

Everett's Bakery

Banks and Loan Associations

The Citizens Budget Company

The Citizens National Bank

The Ohio Savings and Trust Co.

The Peoples Bank and Savings Co.

The Tuscarawas Savings and Loan Co.

The Tuscarawas Valley Finance Co.

Builders' and Industrial Supplies

Buckeye Machine and Supply Co.

Glass Lumber and Builders Supply Co.

Ohio Industrial Supply Inc.

Dairies

The Borden Co.

The Goshen Dairy Co.

Delicatessens

Irene's Deli-con

Dentists

Dr. Ernest L. Murray, Jr.

J. F. Hawk, D.D.S.

Department Stores

Montgomery Ward Co.

Drugstores

Heller Drug Inc.

Dry Cleaners

Bente One Hour Martinizing

C. E. Hanna Dry Cleaning and

Laundry

Puritan Launderers and Cleaners

Electric Sales and Service

Fenton Bros. Electric Co.

F. D. Scott Electric

Furniture Sales

The Linn-Hert Co.

Williams Furniture, Inc.

Grading Companies

Forrest A. Sanders

Grocery Stores

Riggle Finer Foods

Hardware Stores

Rutledge Hardware Inc.

Hatcheries

Espenschied Hatchery

Insurance Agencies

Aaron R. Funk and Son

Gibson Insurance Agency

Nationwide Insurance Companies

Schreiner Agency

Wessel Insurance Agency

Williamson Insurance Agency

Jewelry Stores

Baker's Jewelry Store

The Watch Shop

Manufacturers

The Patterson Corporation

The Timken Roller Bearing Co.

The Warner & Swasey Co.

Men's Clothing

The Boston Inc.

Ed Senhauser's

Walt Gray Richman's

Mortuaries

Evans Funeral and Ambulance Service

The Linn-Hert Co.

Movers and Erectors

Ralph Simmers and Son

Newspaper and Magazine

Distributors

Dover-New Philadelphia News Agcy.

Newspapers

The Daily Times

Office Supplies and Printing

Fleming Office Machines, Inc.

The Tucker Printing Co.

Paint and Wallpaper Supplies

Ladrach's Paint and Wallpaper Stores

Photography and Camera Supplies

Stropky Studio and Photo Supply

Physicians

Dr. and Mrs. C. Raymond Crawley

Phillip T. Doughten, M.D.

Dr. and Mrs. Paul D. Hahn

William E. Hudson, M.D.

Plumbers

Porter Plumbing and Heating Co.

W. A. Shanabrook and Sons

Public Utilities

Ohio Power Co.

Restaurants

Bassetti's Restaurant

Roofing Contractors

Hicks Roofing Inc.

McCulloch's General Repair

A. E. Packer Inc.

Sporting Goods

Tusco Sporting Goods

Television Sales and Service

Foutz Appliance

Ladrach's T. V.

Television Systems

TV Antenna System Inc.

Variety and Dept. Stores

W. T. Grant Co.

Wholesale Pretzel and Potato Chip

Distributors

Dan Dee Pretzel and Potato Chip Co.

Wholesale Meat Distributors

Slates Meats

ACKNOWLEDGMENTS

to

THE QUAKER CLUB

THE SENIOR CLASS

The administration, the faculty and the students,
for their cooperation and help

THE CHAMBER OF COMMERCE

Photo-Engravings by
THE NORTHERN ENGRAVING AND
ELECTROTYPE CO.
Canton, Ohio

STROPKY STUDIO
New Philadelphia, Ohio

THE TUCKER PRINTING CO.
New Philadelphia, Ohio

THE MUELLER ART COVER AND
BINDING CO.
Cleveland, Ohio

