

DELPHIAN

1965

Synndy,
To a nice laid
in the combo. Best
of luck at with.
Love 65

Synne,
You are a really sweet girl
that's always been a friend
Always remember the fun
we had. Never lose
your friendly disposition
and win fame & fortune
God is that coming
but I mean it
your friend
always,
Lew

Synne,
So one of the most
darling girls in our
class. I will really
had a nice with you
in chair etc. and
love to my wedding.
Come Love ya,
Dale

Synne,
You have
a wonderful personality.
If that counts for anything
nowhere are just
far if you keep your ways.
Remember other combs. practice
and long talks afterwards. No more
keep in touch
M.D.

Love
I will
love
you
forever
and
ever
M.D.

To Lynn,
A wonderful friend
Don't forget the good
Times we had in band.

To Lynn,
To a sweet girl,
The best of every-
thing. "Doc"

To Lynn,
That is really
a pretty name. With
a name like that you're
bound to go far.

Pub
65.11

Lynn,
To one of the nicest
girls I know. Best of
luck in all you do.
A friend always,
Lynn

Lynn,
I value our long
friendship very much. I
hope that through the years
you will find much fun
and many happy times.
In the busy future think often
of league conventions and
basketball games.



Lynn,
A real nice girl
in the great class
of 65.
Jim
here is

Lynn,

To one of the "funnest"
girls in the senior class.
May you always have a
riot.
Smuchs

Lynn,
To one of the
nicest girls I
know. Best of
luck in all you
do. A friend
always,
Lynn

Lynne
 Stay as sweet as you
 never need a now & you'll
 your winning personality AND
 maybe I'll see you on the EP
 Success Show someday (poin' what!)
 Lots of Luck
 Dale

Lynne,
 To one of the great
 members of our great class
 Best in the future in everything
 Jerry

Lynne
 Those penic this?
 You're a wonderful
 with a special charm.
 You deserve the best.
 Good luck in all you do.
 Laura

Lynn
 To a wonderful girl
 who I have known for
 years, I consider you me
 my closest friend, you
 though we didn't do much
 together the last few years,
 I wish you the best of
 luck at college.
 Brucher

Lynne
 Sweet girl - Best
 luck in all you do
 Hope you go far (like)
 (Lynn)

*Suzanne,
Do a real
sweet girl! Never
forget our years at
N.P.H.S.!
Good Luck at
Wittenburg!
Dae*

*From the Great girl
suck in all your
B.S.*

The Yearbook Staff of New Philadelphia High School Presents

*Suzanne,
To my sister
friend! Remember our
rounds with Nick, the
choir, band trips and
with Gene and the
slumber parties and
telephone calls, and
Remember the tears
of our last year at
afraid the line between
and Columbus is going
hot one. Think we can
a shoulder to cry on
letters? The best of
every thing to you and
Remember us people
at State!*

DELPHIAN

1965

Published by
The Delphian Staff
New Philadelphia High School
New Philadelphia, Ohio
Volume LIII

*Love,
Suzanne*

TABLE OF CONTENTS

	page
Title Page	1
Table of Contents	2
Dedication	3
Memoriam	4
Foreword	5
Classes	10
Seniors	12
Juniors	30
Sophomores	35
Faculty and Administration	40
Academic	56
Sports	80
Activities	104
Organizations	106
Highlights	138
Senior Directory	160
Business Patrons	165
Parent Patrons	166
Acknowledgements	168

DEDICATION



The 1965 DELPHIAN is dedicated to

MR. WALTER R. RITTER

In 1912, Mr. Ritter, a faculty member, asked a skeptical Board of Education for permission to have a yearbook printed. Having received a narrow vote of confidence, he and two friends published the first yearbook. With the adoption of the permanent title Delphian, the annual became a tradition at N.P.H.S.

To Mr. Ritter goes a deep expression of gratitude for his sincere devotion to the good of school and community. Therefore, in this fifty-third edition of the Delphian, the yearbook staff feels that it is fitting to honor its originator, Mr. Walter R. Ritter.

IN MEMORIAM



PAUL H. HOERNEMANN

Mr. Hoernemann, a former teacher and coach here, passed away on February 27, 1965. Although one of the highlights of his career was his team's winning the state basketball championship in 1940, his outstanding success as a football coach should not be forgotten.

Throughout his coaching career, Mr. Hoernemann inspired the lives of many athletes and other individuals by his fine sportsmanship and Christian way of life. For these reasons, New Philadelphia High School is truly fortunate in having had the services of this man.

"Desire not to live long but to live well;

How long we live, not years but actions tell."

Shakespeare

JOHN E. HIDEY

John Hidey, who was a member of the Junior class, was taken from us on October 23, 1964.

"He loved his youth, and his youth has become eternal."

John Buchan



Lynne,
To a real great
girl who I've
known for a long time.
Best of luck always,
Dick

N ever can we relive these years -- the memorable years spent in high school. Each of us has his own special memories. We may want to recall our sophomore year which brought the bewilderment of the first geometry proof, the first mistake in using one of those monstrous machines in shop class, the first tests to prepare for college or a job, and the anxiety of every girl when asking that special boy to the Spring Formal. With the junior year came English book reports and physics tests, followed by the joining of more clubs, the frustration of taking the SAT test, the decorating for the Prom, the management of the concession stand during the tournaments, the ordering of class rings, and the look of failure on the faces of Algebra II students after exams. The senior year is highlighted by the crowning of our homecoming queen, the singing of the alma mater for the last time, the filling out of college applications, the frenzy of Dover-Phila week, the measuring for caps and gowns, the endless practicing for graduation night, and the final walk as a student down the corridors of N.P.H.S. For the underclassmen, many of these activities lie ahead; but for the seniors, they shall remain as cherished memories.

Foreword



MOTIV
SOL







New Philadelphia High School means different things to the different classes. Amid social activities such as the Sweater Hop, the Snowflake Frolic, and the Spring Formal, the sophomores encounter new problems concerning the course of study to be followed, the vocation to be pursued, and the choice of a college. Although graduation seems far away, the juniors are kept busy taking aptitude and scholarship tests, narrowing down the choice of colleges, and otherwise planning for the future. Other events of the year include the ordering of class rings, working at the concession stand at tournaments, and decorating for the Frolic in the spring. All too soon comes the senior year, and with it come the relief of being accepted at a college, the grueling work on research papers, the fun of the senior parties, the fellowship of the senior banquet, and the finality of Baccalaureate and graduation. Each class participates in these traditional activities which will remain a most memorable part of their high school years.

Classes



Classes

SENIORS 1965

Class Advisors



Mrs. Wanda Acheson



Mr. Frederick Russell

Motto: "Tomorrow will be a better day
if we begin today to improve it."
Colors: Orchid and White
Flower: Orchid

Class Officers

Terry K. Smith, President;
Mary L. Richards, Sec-
retary; Karen S. Palmer,
Treasurer; John C.
Senhauser, Vice-President;
Rebecca A. Englemann, As-
sistant Secretary; C. Jane
Shaffer, Assistant Treas-
urer.



SENIORS



Doris L. Alexander



Ernest Amacher

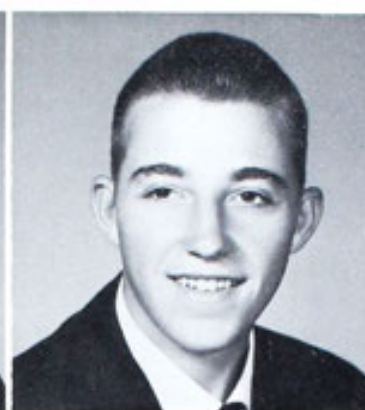

Eugene P. Amick

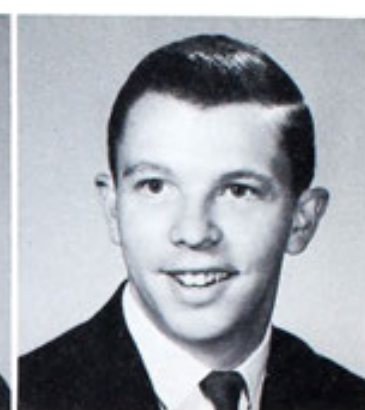

W. Jeff Anderson



Mary A. Angel



Louis A. App

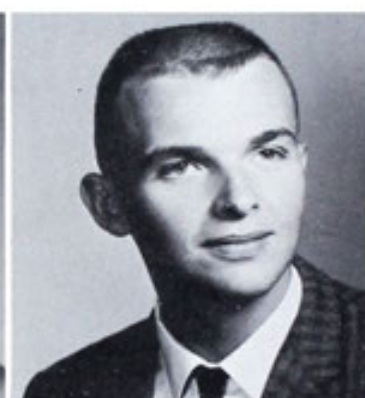

Bernard L. Archer

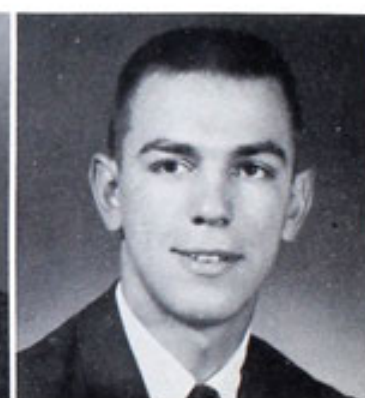

J. Steven Arnold



Patrick H. Ashbaugh



Donald J. Avon



Karen A. Bear



Richard W. Beavers



Karen S. Beitzel

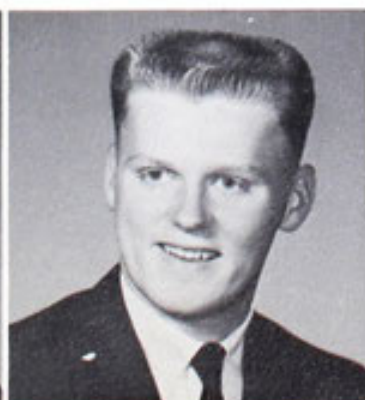

Dave S. Belknap



Duane A. Belknap



Larry Bente

SENIORS



Richard A. Bible



Mary L. Blackson

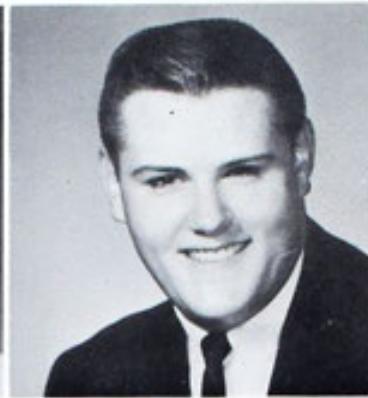

George R. Bliss



Maurice A. Boland



Janet L. Border



David A. Borga



Diane S. Brick



Charles W. Briggs



Sandy L. Briggs



Carol A. Bucher

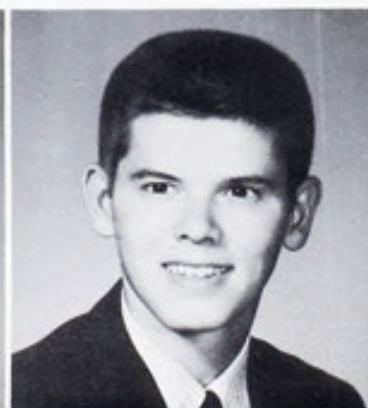

Kenneth M. Burgess



J. Eileen Burke



Kathryn Burkey



Shirley A. Burkhardt



Carol R. Burson



Cheryl K. Burson

SENIORS



C. Joette Burtscher



Barbara E. Calhoun



William D. Celce



Jon E. Clay



Joyce L. Clymans

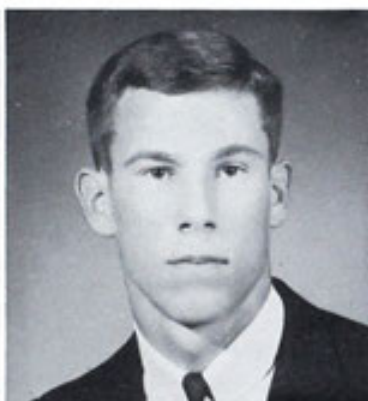

Geoffrey N. Coleman



Terry L. Cook



Linda L. Corder



Douglas J. Coutts



Ratrick M. Creager



Robert A. Davidson

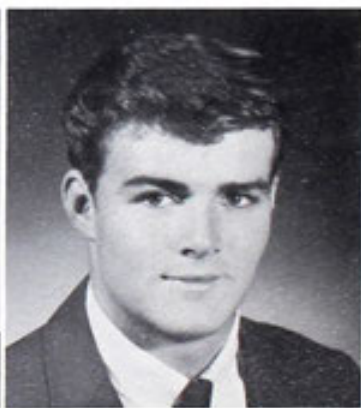

John D. Davis



Sandra S. Day



Cheryl A. Dean



Jerry L. Deardorff



Larry M. Denmon

SENIORS



Sharon R. Dennis



Diane H. Destefani



Mary J. Destefani



Bonnie L. Dindo



Thomas E. Dindo



Linda A. Dummermuth



Diane E. Edie



Rita L. Edmon



Patricia A. Edwards



Sharline R. Edwards

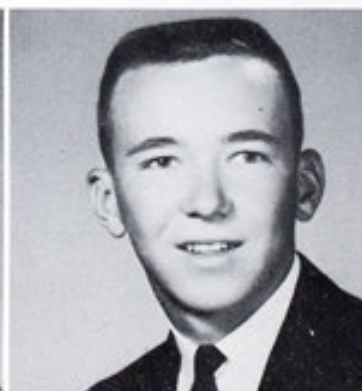

Jeffrey J. Eklund



Patricia A. Elco

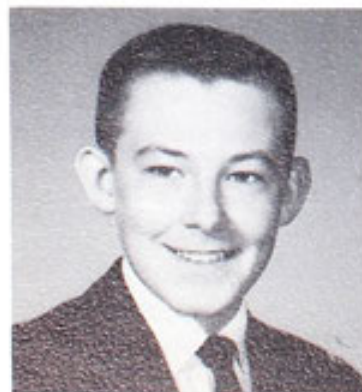

John P. Elliot

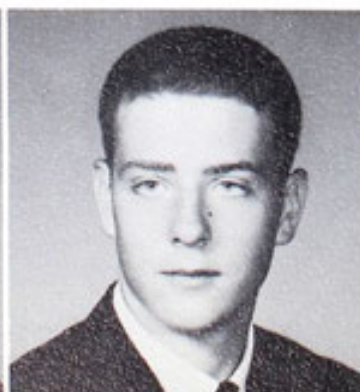

Richard A. Ellis



Ivajane Englehart



Susann K. Erwin

SENIORS



Edward G. Evans



Jack A. Everett



Lillian F. Everett



Sheryl A. Fahner



Jan R. Fait



Dave M. Farrow



Elizabeth C. Fawcett



Sandra J. Fenton



Angela J. Fischio



Larry G. Fisher



Steve Fisher



Susan E. Fleming



Joyce E. Fox



Mark D. Francis

SENIORS



Jill A. Frownfelter



Mary A. Gano



Daniel R. Gibbs



Stephen E. Gibbs



Ruthanne Gintz



Susan E. Gintz



M. Katherine Gleitsman



Cinda S. Godfrey



Daniel L. Gopp



Cathy L. Goulder



Carol A. Gribbler



Judith A. Gribbler



Mary T. Griffin



Beth A. Grimm



Candace Hanni



Linda L. Harding

SENIORS



James R. Harmon



David A. Harrison



James W. Hartsock



Christina M. Hauptert



Paula J. Heaton



Ted R. Heck



Jerry C. Heidenreich



Raymond D. Henderson



Terry E. Hewitt



Dawn L. Hicks



Judy L. Hinig



Richard A. Hobart



Richard L. Hodder



Nancy L. Hoffman



Lee E. Holmberg



Dianne L. Huff

SENIORS



Jill M. Jackson



Danny D. Johnson



Robert W. Kalp



John A. Kee



Richard C. Kennedy



Linda M. Kern



Carole A. Kies



Patricia L. Kilian



Paul J. Killian



Carolyn S. Korn



Rebecca J. Korn



Judy K. Kron



Deborah D. Kunze



David O. Kutscher



Karen A. Lahmers



Terrie E. Lang

SENIORS



Gary D. Leatherman



Larry J. Lenarz



Christine M. Libertore



J. Michael Limbaugh



Richard L. Linard



Carla S. Long



Nancy J. Lorenz



Connie M. Loveday



Brenda K. Lynn



Rebecca R. Lyons

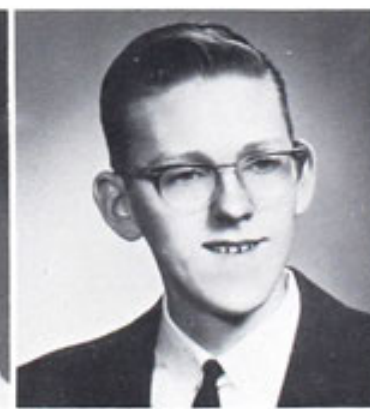

John C. McCreary



Dorothy E. McDonald



John D. MacEachen



Patricia McIntosh Jones



Stanley E. McIlvaine



Linda L. McKerrihan

SENIORS



James E. McMasters



Robert P. McMillan



Doris A. McMurray



Suzanne G. Marvin

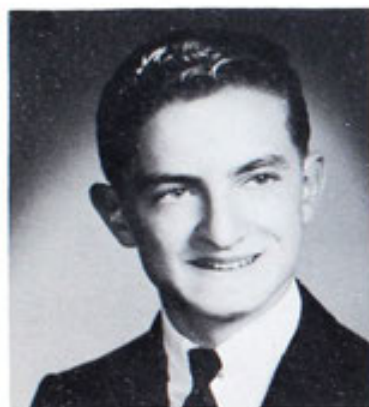

Floyd F. May



Linda R. Meek



Sharon L. Menapace



Barbara A. Metzger



Daniel E. Metzger



Janice A. Miller



Richard E. Miller



Thomas L. Milligan



Jane K. Montero



Gale E. Morgan

SENIORS



Steven H. Morris



William G. Mote



Barbara A. Mushrush



Stanley P. Myers



Robert J. Nadeau



Candi A. Nelson



Samuel Nepsa

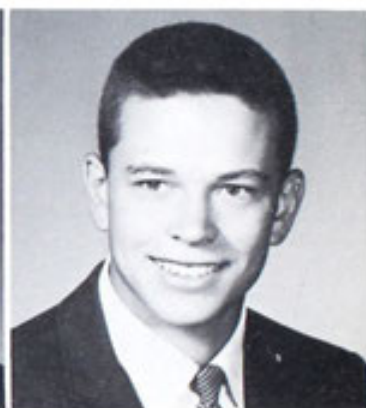

Charles C. Newell



S. Kay O'Donnell



Sandra K. Page



Sharen L. Palmer



Victoria L. Paris



Katherine Parsons Corpman



Mollie A. Peach



Phyllis J. Peoples



Karen S. Perkins

SENIORS



Sharon L. Perkins



Dale E. Peterson



Daniel E. Peterson



Michael G. Pierce



Marilyn A. Pizzini



Jeannie H. Pompey



John D. Pompey



John R. Pugh



Thomas M. Raiff



Sharon R. Rapport



Gary E. Rees



Linda A. Reiser



Sandra K. Reiser



Dalton Renner



Esther E. Riggle



Kandace K. Robinson

SENIORS



Nancy J. Roblin



David F. Roll



Catherine Ross



Linda E. Ruefly



Peggy A. Rufenacht



Susan E. Rummell



Douglas A. Russell

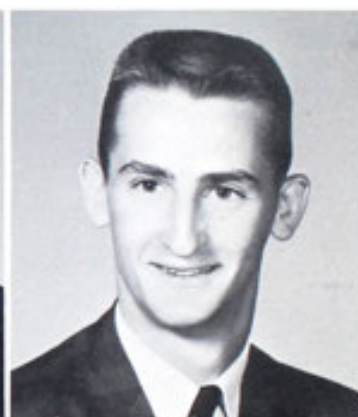

M. Edward Russell



Louie J. Rybarczyk



Kenneth D. Sablar



Jane D. Sankey



John A. Santee



Keiko Sase



Ruthann Schaar



Judy E. Schlafly



Jo Ellen Scott

SENIORS



Jill A. Shawver



Dianne S. Shear



William M. Shook



John Shott



Grace M. Simmers



Marian Sinkovich

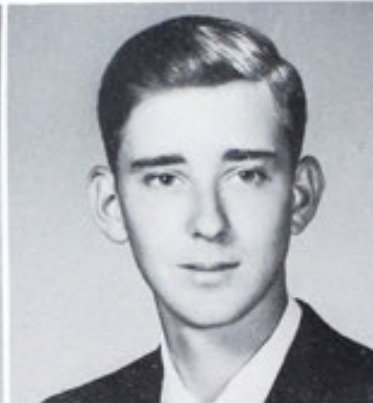

Frank M. Smith



Thomas L. Smith



Diane E. Snyder



Laura E. Snyder



Karen L. Sowers



Alvin C. Specht



Francis H. Staley



Karla A. Steiner



James D. Stemple



Charles E. Stephon

SENIORS



Craig D. Stewart



Sandra S. Stewart



John F. Strazisar



Patricia I. Stropky



Sandra L. Stuver



Linda J. Swegheimer



Sue A. Swihart



Barbara A. Tatliak



Rena F. Taylor



Diana M. Telk



Diana D. Thomas



Floyd E. Thomas



John W. Thomas



Karen S. Thomas

SENIORS



Lynne R. Tschudy



Eileen G. Walters



Robert D. Walters



Victor E. Walters



Judith A. Walton



Dale A. Waltz



Greg H. Wassem



Sheryl L. Wassem



Robert P. Watkins



Mark W. Watson

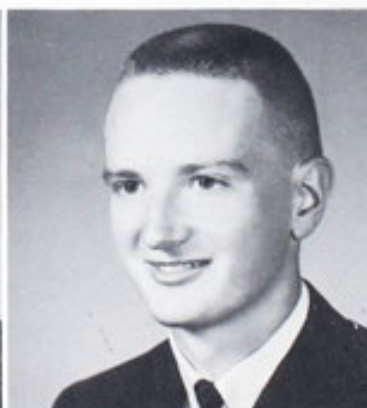

Kenneth E. Ways



Cheryl A. Weber



William L. Welch



Joan L. Wells



Bonnie L. West



Bertha F. Westhafer

SENIORS



David A. Wigfield



Elizabeth S. Wilson



Lewis M. Winston



John E. Wise



Linda Withers Raymond



Richard L. Wright



Linda R. Wyatt



Norma J. York



Phyllis J. Yosick

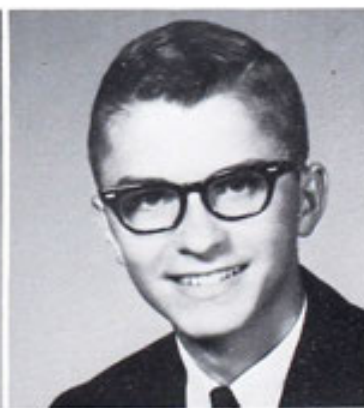

Stanley D. Zimmerman

The following people are
not pictured:

Richard G. Frantz
Steven L. Halchuck
John R. Mathias
Wendell L. Merrill
Kent J. Myers

JUNIORS

Class Advisors



Mrs. Palmer



Mr. Fete



Class Officers

Seated: Diane Hinds, Joyal Sarchet, Ingrid Yarnell
Standing: Dean Fuerst, Kathy Lille, Becky Dergel



Homeroom 132 Front row-Judy Penrod, Diane Hinds, Vicki Anderson, JoAnn Warfield, Bernice Boone; Row 2-Joe Hunter, George Polce, Sherry Leggett, Diane Kempf, Karen Manghese, Linda Goulder; Row 3-Frank Sinkovich,

John Pittman, Dan Clark, John Wallace, Bill Harding, Eugene Bhreel, Dave Rothel, Loren Parsons; Row 4- Ted Jackson, Kenny Rapport, Harvey Walker, Jim Aschbacher, Gary Hanna, Nick Incarnato, David Rennicker.

JUNIORS



Homeroom 217 Front row-Cheryl Hoy, Cornelia Schoelles, Linda Avon, Sally Diefenbach, Aloah Roney; Row 2-Paulette Fisher, Cynthia Sloe, Nancy Hunter, Jill Bevan, Martha Massarelli, Betty Robb; Row 3-Charlie

McIlvaine, Rod Reese, Eric Porter, Dan Jenkins, Dave Vitt, Glenn Sieber, Larry Wood; Row 4-Steve Moore, John Bair, Bill Benjamin, Jerry Lawrence, Bob Grewell, Rick Stewart, Joe Fair, Dan Fair, Tom Renner.



Homeroom 221 Front row-Joyce Glazier, Judy Anderson, Ann Rybarczyk, Nancy Tarulli, Jo Ann White; Row 2-Lillian Stafford, Beverly Dessecker, Bob Phillips, John Hidey, Steve Bowyer, June Welfley; Row 3-Gene Dodds,

Roy Scriven, Gary McNichols, Jim Baxter, Tom Moesta, Jerry Bower, Rodney Day; Row 4-Steve Henderson, Larry Jagunic, Bill Huff, Byron Polen, Tom Knapp, Joe Richards, Gary Burkholder.

JUNIORS



Homeroom 228 Front row-Wanda Dessecker, Diane Clatterbuck, Karen Duper, Jenna Gowins, Nancy Elliot; Row 2-Vicki Wilhelm, Toni Heverly, Connie Hawk, Janie Kilchenman, Lance Shull, Linda Ellwood; Row 3-Bill

Kilchenman, Ernie Amacher, Myron Bear, Rick Mackey, Gerald Trachsel, Kay Thomas, Linda VanDyke; Row 4-Chris Smith, Jerry Rennecker, John Alpeter, Dave Strumbras, Gary Myers, Mike Menapace, Joe Karl.



Homeroom 230 Front row-Jeff Brown, John Calai, Dave May, Bill Waters, Lynn Swinderman; Row 2-Sue Bussey, Sarah Lawrence, Suzanne Edie, Kathleen Truman, Bob Maus; Row 3-Dan Jackson, Tony Sablar, Joan Gibson,

Kathy Lile, Karen Freshwater, Sandy Fantin, Patti Harris; Row 4-Eric Hoffman, Terry Myers, Rick Barker, Richard Amacher, Roger Pozzi, Gib Abel, Greg Rees.

JUNIORS



Homeroom 325 Front row-Linda VanSickle, Doris Denmon, Barbara Brick, Linda Beltzel, Ingrid Yarnell, Beth Schumacher; Row 2-Jane Heathcock, Jackie Day, Kathy Festi, Karen Briggs, Gloria Rothacher, Shirley Stein, Ann Maurer, Joyal Sarchet, Elaine Bair; Row 3-

Alan Wagner, Tim Wade, Dennis Dye, Gary Mizer, Wayne Mizer, Dick Carlisle, Bill Bucher, Richard Quillen, Gary Shull; Row 4-Tim Halter, Ed Sopinski, Jim Furniss, Greg Russell, Jim Gowan, Jerry Chenevey, Derek Watkins, Dave Knisely, Tom Struchen, Dave Moreland.



Homeroom 327 Frontrow-Susan Fisher, Karen McAlier, Marsha Yost, Diane Thompson, Linda Chercony; Row 2-Nancy Hinson, Bonnie Doidge, Karen Freeman, Calista Bigler, Elaine Armbrust, Jeff White, Dick Rausch, John Huff; Row 3-Richard Gundy, Linda Johnson, Dave Voshall,

Rick McIntyre, Kathy Lloyd, Donna Gardner, Vic Krebs, Dave Shores, John Cua; Row 4-Rick Miller, Dean Fisher, Fred Kinsey, Bob Weber, Bob May, Fred Lorenz, Rick Gray, Chester Stephens, Dennis Bowersock, Ed Bloom.

JUNIORS



Homeroom 333 Front row-Peggy Neiger, Karen Shanabrook, Cathie Wright, Shirley Sinkavich, Harold Meese; Row 2-Debbie Doughten, Priscilla Yosick, Margie Miller, Dianabeth Turner, Sandy Lax, John Srimbu; Row 3-Roberta Glazier, Becky Dergel, Barbara Harmon,

Mary Ann Merideth, Joan Welz, Pan Kee, Rudi Weber; Row 4-Dean Fuerst, Dave Kinsey, Mike Cherry, Paul Gibson, Bill Knisely, Raymond Korn, Francis King, Tom Holmberg.



Homeroom 334 Front row-Lynn Cooper, Carol James, Jean Garrett, Monnie Miller, Carol Meese; Row 2-Marilyn Mitchell, Susan Hicks, Margaret Ellwood, Robin Greer, Dave Radi, Dale Stemple, Barb Loomis, Judy Meese; Row 3-Mary Barr, Kathleen Hill, Sandi Kirdendall,

Barbara White, Sue Dessecker, Becky Bucher, Suzy Wasse, Rita Koller, Jim Parris; Row 4-Fred Labus, Walter Wallace, Mike Johnson, John Burlison, Tim Franz, Dave Charles, Larry Tate, Randy Collins, Jeff Beaber.

SOPHOMORES

Class Advisors



Mrs. Goforth



Mr. Paolano



Class Officers

Seated: Pam Libertore, Jane Richards Standing: Dan Ball, Mary Zuchegno



Small Related Room Front Row-Dan Simpson, Bill Ballentine, Rich Wyatt, Darlene Harding, Becky Greco; Row 2-Dotty Fisher, Claudia Youngen, Peggy Johnson, Jacqueline Spittle, Janet Sweasey; Row 3-Cindy Watson,

Fred Galanga, Polly Lang, Marie Hayes, Sandy Le Masters, Ann White; Row 4-Rich Edie, David Campbell, Jim Bechtel, Dave Slater, Marc Lightell, Roy Carroll, Louis Smith, Terry Collins

SOPHOMORES



Large related room Front row-Pam Libertore, Jill Russell, Doris Saffell, Sue Kiser; Row 2-Mike Wiener, Liz Kirk, Rosie Montero, Jeff Fahner, Bob Carrothers; Row 3-Geoffrey Cree, Harold White, Timm Hall, Susan Scott,

Karen Shonk; Row 4-Dick Hanchette, Dave Coutts, Linda Swinderman, Jamie McGarry, Larry Shanabrook, Butch Hicks.



Homeroom 125 Front row-Patty Mizer, Shirley Lane, Cheryl Wertman, Skip Slasor; Row 2-Cheryl Bible, Susie Doughten, Jane Richards, Susie Stocksdale, Tom Police; Row 3-Mark Morgan, Charles Fisher, Rick Sattlar, Ben

Cookson, Doyle Mason, Dennis Fenton; Row 4-Tom Long, Pat Fontann, Ted Rickel, Glen Rupe, Clark Rosenberry, Jim Fox, Jeff Levengood.

SOPHOMORES



Homeroom 131 Front row-Rick Morris, Dave Johnson, Dan Walton, Martha Williams; Row 2-Carol Wolfe, Lois Fishel, Sherry Torch, Emily Honaker, Ellen McDonough; Row 3-Carol Robb, Dan Trepin, Jim Corder, Lynn

Caperetta, Glenn Vogel, Dianne Moyer; Row 4-Jane Mancy, Ron Bear, Jim Kinsey, Tom Fenton, John Rhoads, Diane Hobart, Bill Kidd.



Homeroom 326 Front row-Rick Monte, Pat Halcheck, Floyd Edie, Laraine Maurer, Anna Calai; Row 2-Cyndi Francis, Sally Johnson, Florence McNutt, Connie Flickinger, Sally Shott, Chris Wilhelm; Row 3-Becky McClelland, Gwen Cotterman, Betsy Rummell, June Hency, Linda Paulus, Sarah Korn, Cathie Moreland; Row 4-

Karen Haney, Butch Goudy, Chuck Anderson, Don Corder, Richard Moran, Jim Burlison, Joan Russell, Cathy Casebeer; Row 5-Larry Renicker, Bob Arnold, Dick Bedey, Ray Crawley, Len Gundy, Terry Bonnell, Bruce Harlan, Bruce Seabrook.

SOPHOMORES



Homeroom 328 Frontrow-Martha Andres, Dianne Belba, Jessie Curren, Barbara Ernest, Barbara MacLachlan; Row 2-Ted Ricker, Dave Agar, Doug Miller, Don Brandt, Randy Kinser, Mike Schlosser; Row 3-Sharon Amick, Joe Evans, Ron Frasier, Liz Conconi, Brenda Cookson, Bob

Rennicker, Martin Hidey; Row 4-Dan McMillan, Tom Hunker, Mike Llewellyn, Greg Williams, Dan Ball, Terry Brick; Row 5-Gary Renicker, Tom Massarelli, George Schwartz, Chess Lamb, Bill Lax, Chuck Storrie, Gary Cotton, Pat Burns.



Homeroom 329 Front Front Row-Gail Uptegraph, Cathy Chenevey, Pam Marinelli, Butch Belknap, Dan Korn, Gary Glazer; Row 2-Linda Becker, Cheryl Ditto, Pat Brewer, Becky Collins, Janie Morgan, Lois Tilkey, Linda Briggs, Nancy Wallace, Pete Moffitt; Row 3-Tom Mann, Brad Quicksall, Janie Stevenson, Betsy Gibson, Kathy

Pierce, Gary Aubihl, Ron Lorenz, Jerry Patterson, Cal Lenarz, Jim Peterman; Row 4-Greg Zesiger, Bruce Ronald, Jeff Byers, Jim Eggan, Gale Burkholder, David Estes, Chris Dutton, Francis Johnson, Larry Whitlach, Bob Horger, Leo Richards.

SOPHOMORES



Homeroom 329 Rear Front row-Marie Fockler, Sherry Fox, Carol Gano, Jane Jones, Vicki Balter; Row 2-Wanda Dillon, Ann Gowan, Sandy Swaney, Ellen Cherry, Coleen Walton, Debbie Moran, Linda Patrick; Row 3-Joan Penrod, Marsha Celce, Kay Paris, Marji Miller, Carol Gintz, Lynn Stanbarger, Mary Ann Zuchegno, Howard

Wise; Row 4-Gregg Bergman, Ginny Shook, Elsie Scriven, Chris Steiner, Keith Leggett, Karen Halter, Larry Price, Sally Smith; Row 5-Margie Festi, Mickey Coutts, Paul Schoelles, Floyd Swinderman, Greg Thrush, Dave Hicks, Ernie Allen, Gary Meek.



Homeroom 332 Front row-Susan Maxwell, Sandi Thomas, Linda Graff, Jenny Roudebush, Coleen Moore; Row 2-Sis Gowins, Joyce Belknap, Larry Wiggins, Tom Minor, Steve Milius, Jim Harig; Row 3-Frances Grasselli, Leslie Walker, Rick Hinig, Raymond Erb, Bob Major, Bob Page, Linda Duesenberry, Linda Henley; Row 4-Joyce Bailey,

Christine VanDyke, Kathleen Polen, Randall Ward, Mike Mosher, Tamra Smith, Connie Abel, Gary Musick, Shirley Anderson; Row 5-Greg Fuhrer, Don Krebs, Dan Peveto, Jerry Hermin, Jack Mason, Gene Metzger, April May, Kenny Kemp.

Newness has been the keynote this year within the faculty and administration. For approximately one-fourth of our faculty, this has been their initial year here. These instructors, in co-operation with veteran teachers, exchange classroom ideas and discuss teaching methods which may help to better inform their students. Devoting much extra time, teachers aid slow-learning students in keeping up with their class, encourage the better students to broaden their horizons, listen to personal problems, and advise clubs and activities. The administration, consisting of the Superintendent, Assistant Superintendent, Board of Education, and Principal, has introduced new courses which include advanced biology, notehand, English 12-F, senior math, and secretarial training which give students a wider range of knowledge. The administration, being the backbone of New Philadelphia's educational system, meet and discuss policies concerning the curriculum, the improvement of teaching methods, disciplinary action, and the building program. Both the faculty and administration face new problems which include an increased enrollment, a teacher shortage, and a need for more challenging courses, but these difficulties are sure to be overcome because the faculty and administration are constantly striving to improve our school.

Faculty and Administration



*Faculty and
Administration*

ADMINISTRATION

Superintendent Leon S. Force

Progress has been the theme of the educational system in New Philadelphia during the administration of Mr. Force, our superintendent for the last nine years. Some major achievements have been an extensive building program, a growth in size of the school district, and the addition of many new courses of study. Although Mr. Force thinks that the educational opportunities of this city's schools are as great as those of any other Ohio area, he believes that each student must take advantage of these opportunities so that he will be a useful part of society.

School Board

Earl Olmstead, Donald Wagner, Richard Werner, James Pritz, William Gowan, and Nancy McClave

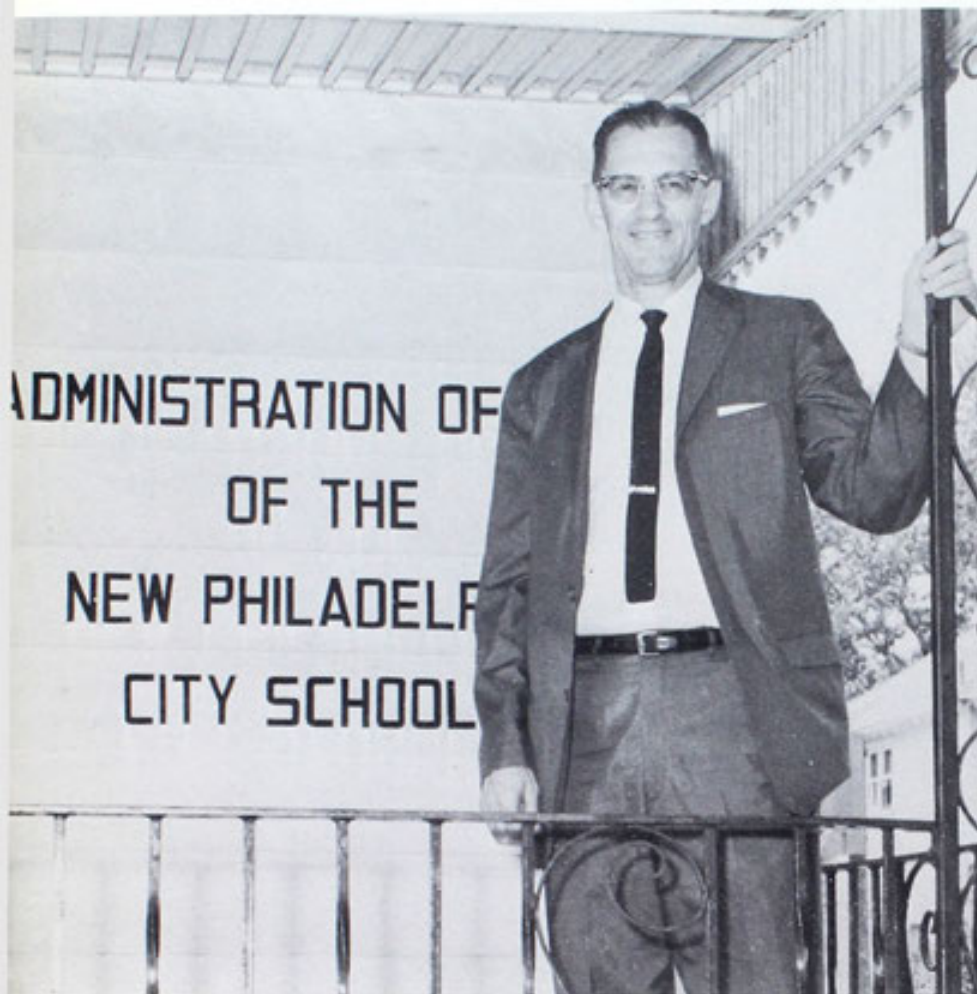



*Assistant Superintendent
Deo Steffen*



*Principal
Hugh Howey*

ADMINISTRATION

<i>Attendance Officer</i>	<i>Guidance Counselor</i>	<i>Superintendent Of Building & Grounds</i>
<i>Harold Bartholow</i>	<i>Ralph Gartrell</i>	<i>Frank Fuerst</i>





Ruth Peoples



Thelma Busby

SECRETARIES

Sue Keener



ADMINISTRATION

CUSTODIANS

Dan Casebeer, Dave Reichman, Gene Coutts, Clyde Gilmore,
Harry Nussbaum



ADMINISTRATIVE PERSONNEL



MRS. ANNE SNYDER
Wooster College, B.A.
Substitute Librarian



MRS. JANE GIBBS
Ohio University, B.S.
Kent State University, B.S.
Librarian

COOKS

Mary Walters, Alice Pepper, Cecelia Libertore, Martha Donaldson, Nedra Thomas.



FACULTY



MRS. WANDA ACHESON
Anderson College B.S.
English 11
Senior Class
Youth for Christ Club



MRS. MARY GOFORTH
Oberlin College, B.A.
English 12-A
Sophomore Class



MR. ROBERT UTSLER
West Liberty College, A.B.
English 11
DELPHIAN



MISS MARY JANE KORNS
College of Wooster A.B.
Kent State University M. Ed.
English 10
Y-Teens

FACULTY



MRS. JEANNE PALMER
Mount Union College, A.S.
University of Akron, L.L.B.
World History
English 12-B
Assistant Guidance Counselor
Junior Class



MISS LEILA CULBY
Ashland College, B.S.
English 10



MRS. SHERRIL PETERS
Lake Erie College, B.A.
Algebra
Fused Geometry
Pep Club

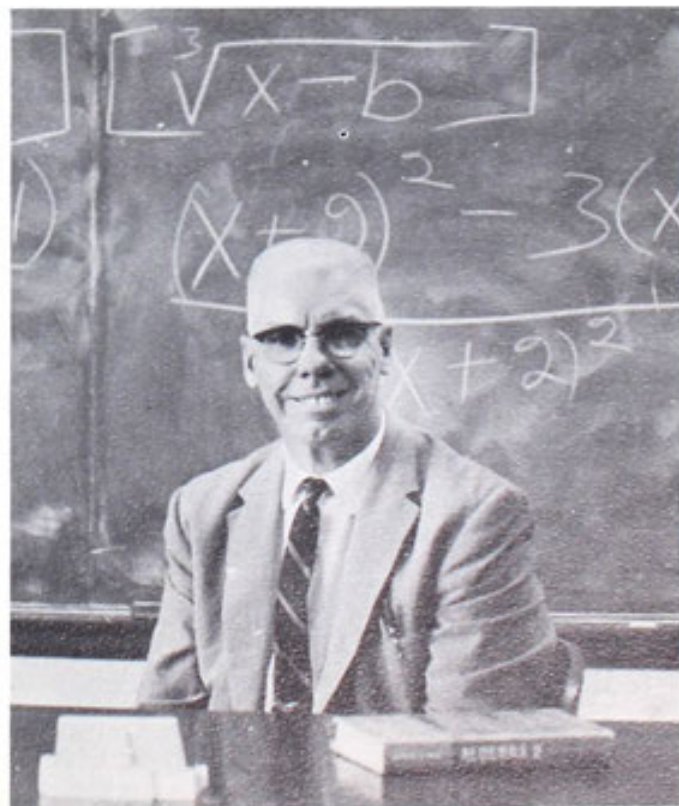

MR. SIDNEY PARKER
Ohio University, B.S. and A.M.
Algebra II
Senior Science

FACULTY



MR. NICHOLAS PAOLANO
Ohio University, B.S. Agriculture,
B.S. Education
General Biology
Advanced Biology
Sophomore Class

MR. FREDERICK RUSSELL
United States Naval Academy B.S.
U.S.N. Postgraduate School B.S.
Physics
Senior Math
Mechanical Drawing

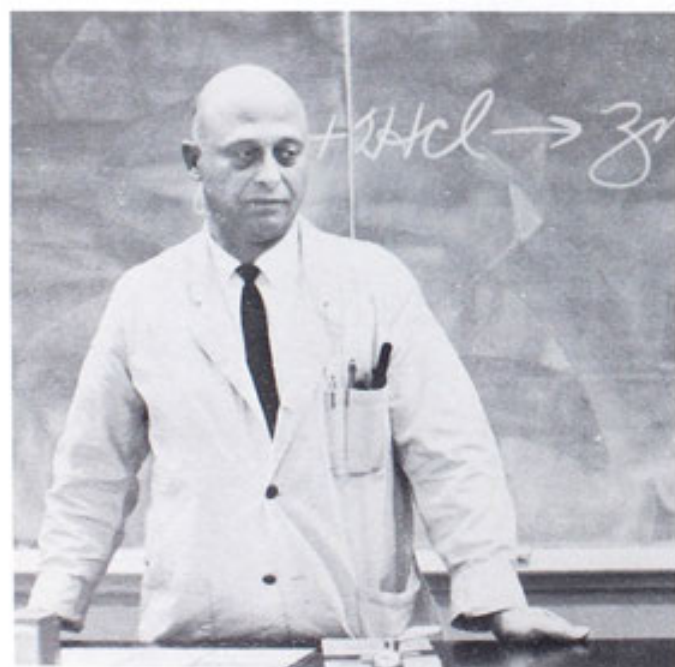
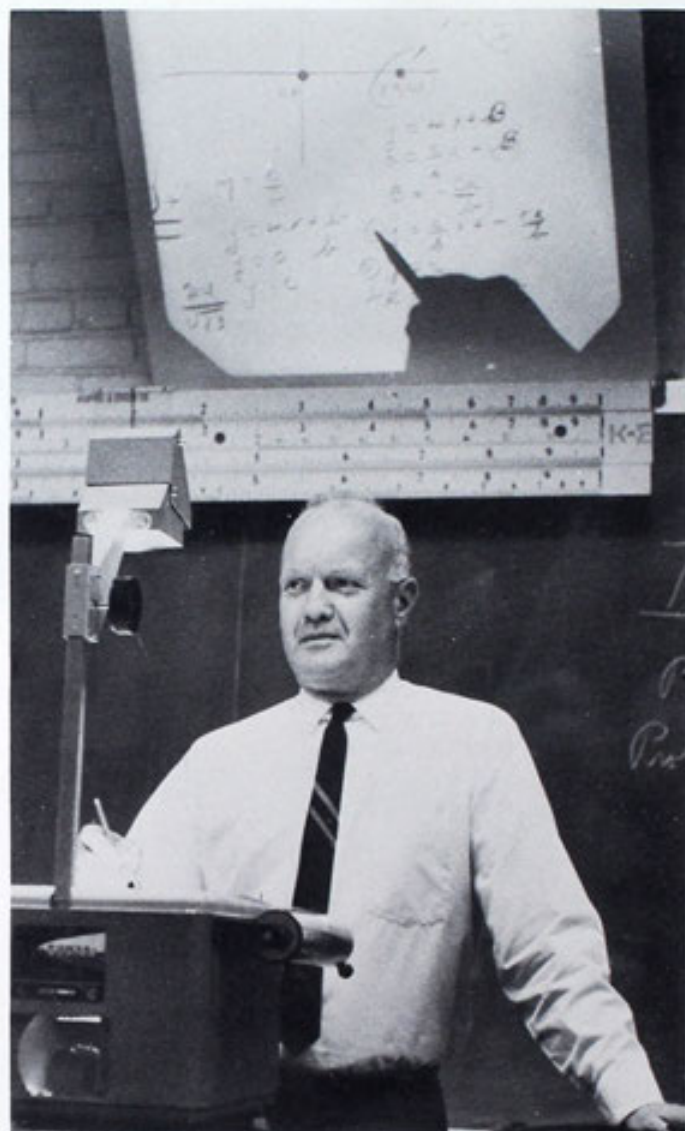

MR. SYLVESTER HARMON
Heidelberg College, B.S.
Kent State University, M.Ed.
Chemistry
Director of Science Day

MR. WILLIAM KIDD
Capital University, B.S.
Health



FACULTY



MISS HELEN WILSON
Ohio University, A.B.
Latin I
Latin II
Latin III

MR. ROBERT ZIMMERMAN
Mount Union College, B.A.
French I
French II
English III
French Club
Central News

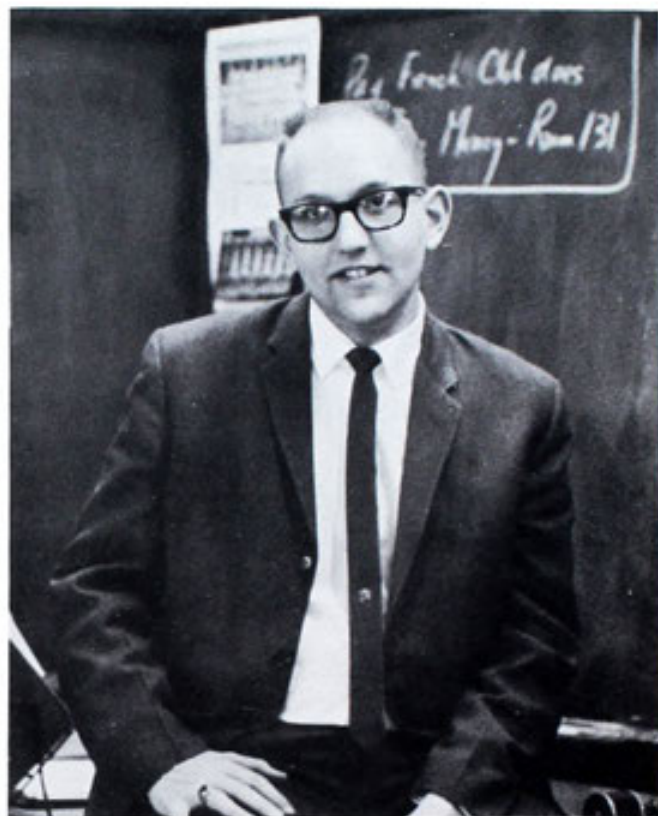

MRS. FRANCES TAYLOR
Ohio State University, B.S.
Spanish I
Spanish II
Spanish Club



MRS. RUTH SMITH
Ohio University, B.A. and M.A.
Speech Therapist

FACULTY



MR. CLYDE ZONKER
Graceland College, A.A.
West Liberty State College, B.A.
Salesmanship
Typing I
Hi-Y

MISS JANE REISER
Ohio Wesleyan University, B.A.
Kent State University, M. ED.
Shorthand I
Typing II
Notehand
Future Teachers



MRS. LEOLA WILLIAMS
Columbus Business University, B.S.
Typing I
Bookkeeping II
Clerical Practice
Young Business Leaders



MRS. MARY JANE HODDER
Mount Union College, A.B.
Shorthand II
Typing II
Secretarial Training
Central News Typists

FACULTY



MR. DELBERT PHILLIPS
Ohio University, B.S.
Bookkeeping I
Office Machines
Audio-Visual Club

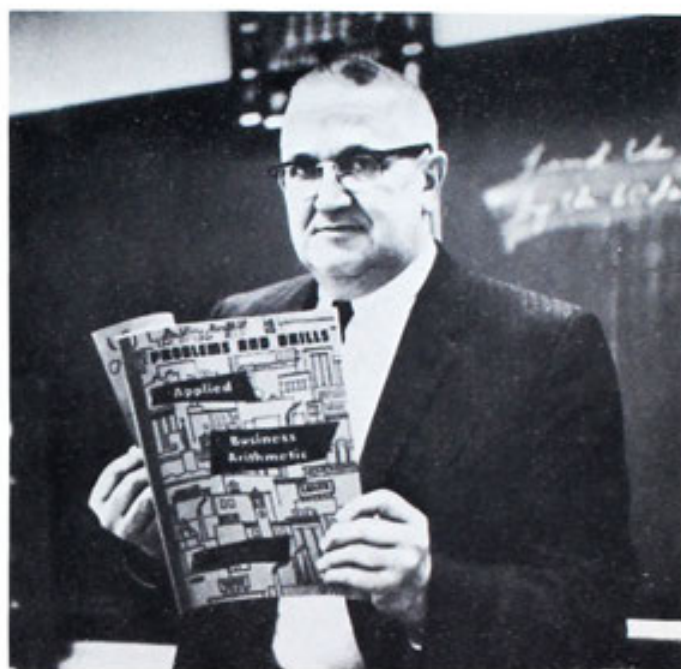

MR. LESTER SUNDHEIMER
Kent State University, B.S.
Kent State University M.Ed.
Business Arithmetic
World History



MR. SAM MILLER
Muskingum College, B.A.
Physical Education.



MISS MARY MOFFITT
Kent State University, B.S.
Physical Education
Future Nurses

FACULTY



MR. CARL WILLIAMS
Ohio University, A.B.
Harvard University, M.A.
American History
Student Council

MR. MARVIN FETE
Ohio University, B.S.
West Virginia University,
M.A.
Civics
Junior Class



MR. JOHN ZION
College of Wooster, B.A.
Kent State University, M. Ed.
American History
World History



MR. ALBERT DUNN
Ohio University, B.S.
World History

FACULTY



MRS. WANDA MILLER
Kent State University, B.S.
Art Teacher

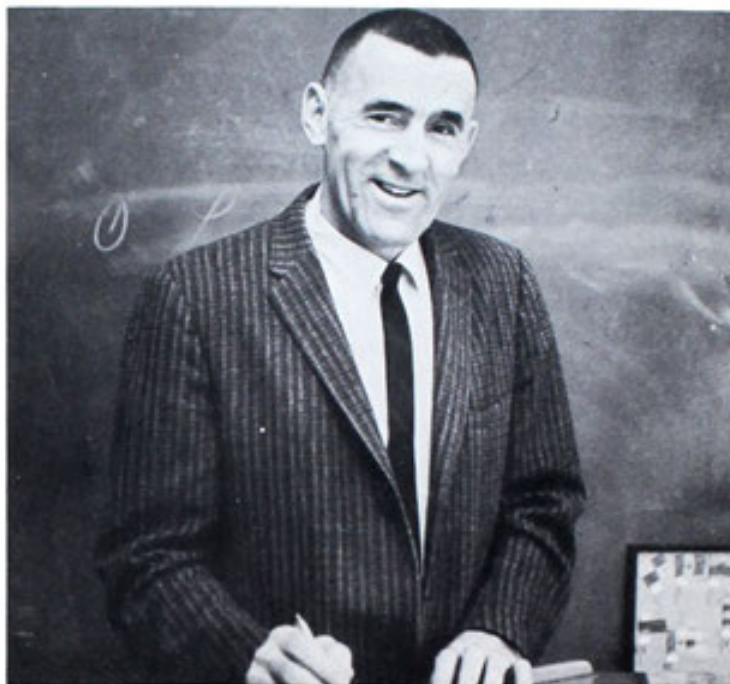

MR. LEO BENJAMIN
West Virginia University, A.B.
Psychology
Economics

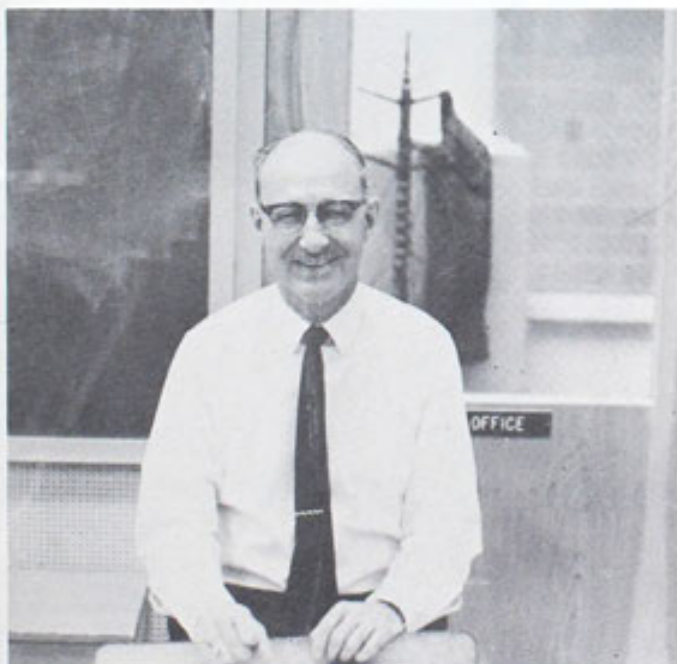

MR. PAUL BLISS
Hiram College, A.B.
Northwestern University, B.M.E.
Northwestern University, M.M.
Columbia University,
Specialist Diploma
Junior Choir
Senior Choir



MR. WARREN HAMMOND
West Liberty State College, A.B.
Band
Orchestra
Dance Band

FACULTY



MR. THEODORE FATT
Kent State University
Machine Shop
Vocational Supervisor

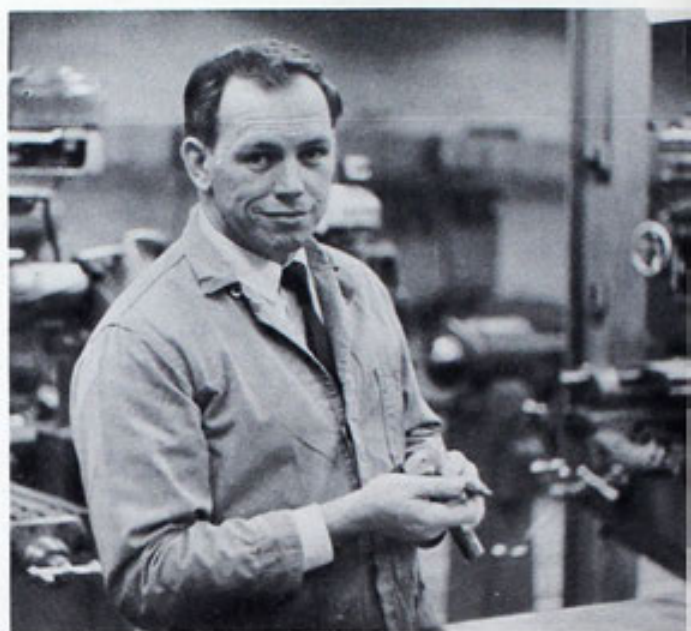

MR. JOHN LIGHT
Kent State University, B.S.
Related Technology
Machine Shop

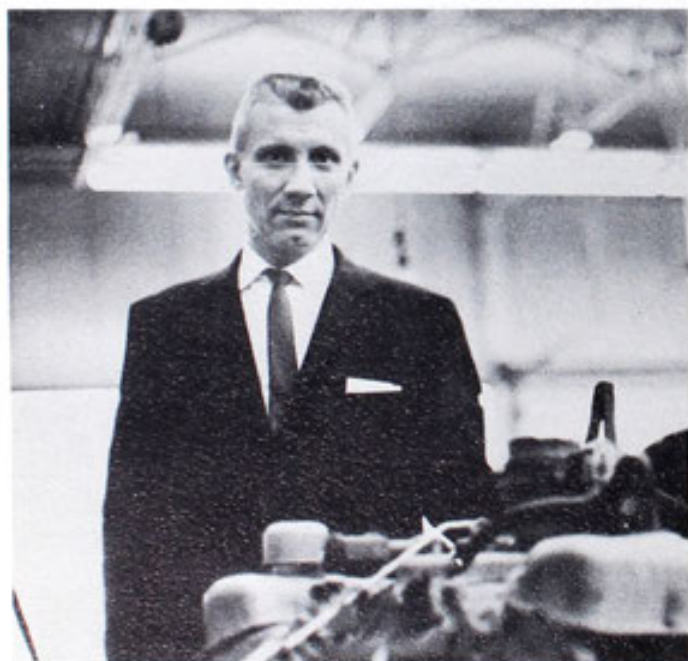

MR. FRANKLIN BARTHOLOW
Kent State University
Auto Mechanics
Related Shop



MR. ROSS HOY
Kent State University, B.S.
Metal Works

FACULTY



MR. CARL CAMPBELL
Ohio University B.S.
Industrial Arts
Woodshop

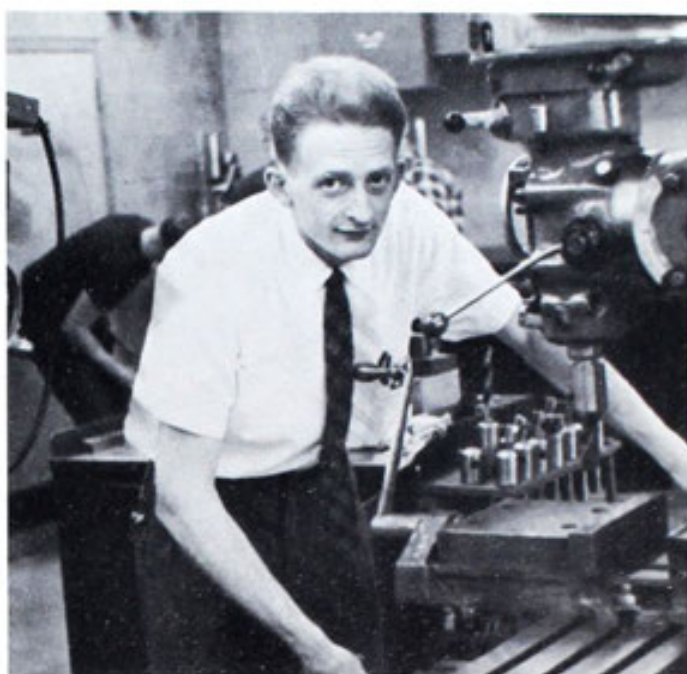

MR. LANCE HITE
Kent State University
Machine Shop
Related Technology



MRS. BARBARA MAKEE
Ohio University, B.S.
Home Economics II and III
Y-Teens

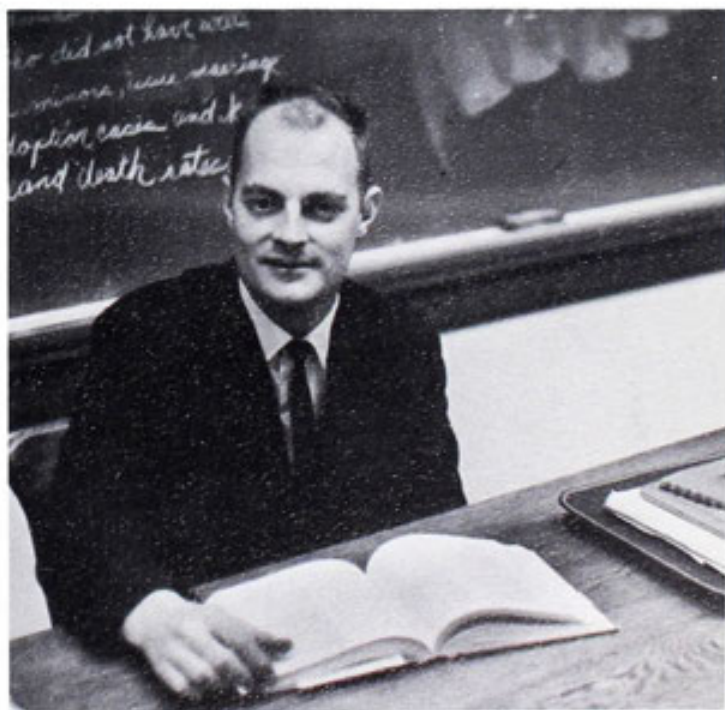

MR. MARSHALL CASSADY
Otterbein College, B.A.
Speech
English 12-P
Speech Activities Club

Numerous fields of study are open to New Philadelphia students. They may choose courses in the college preparatory, business and secretarial training, vocational, or general fields of study. The college preparatory course, which offers biology, college math, college English, chemistry, physics, and foreign languages, prepares the student for future years at college. Typing, shorthand, bookkeeping, office machines, clerical practice, and secretarial training are offered in the business course to students who plan to attend business school or to seek office jobs. Boys interested in the vocational area may avail themselves of courses in industrial arts, metal shop, wood-working, and auto and related shop. The student is offered a diversified background in the general course which includes speech, general math, history, English, health, and civics. With these varied programs of study, the student may choose subjects in the field where his abilities and interest lie.

Academic



Academic

PRE-COLLEGE

Science

Biology, advanced biology, physics, and chemistry are the scientific courses offered to N.P.H.S. students. Biology provides for the general study of plants and animals and their surroundings. Advanced biology supplies an intense knowledge of these things. Physics is the science which studies the facts about matter and motion and how they are affected by heat, light, electricity, and sound. What substances are made of and what changes they undergo are the basis of chemistry which also supplies much needed facts that may help every student no matter what he may do in the future.

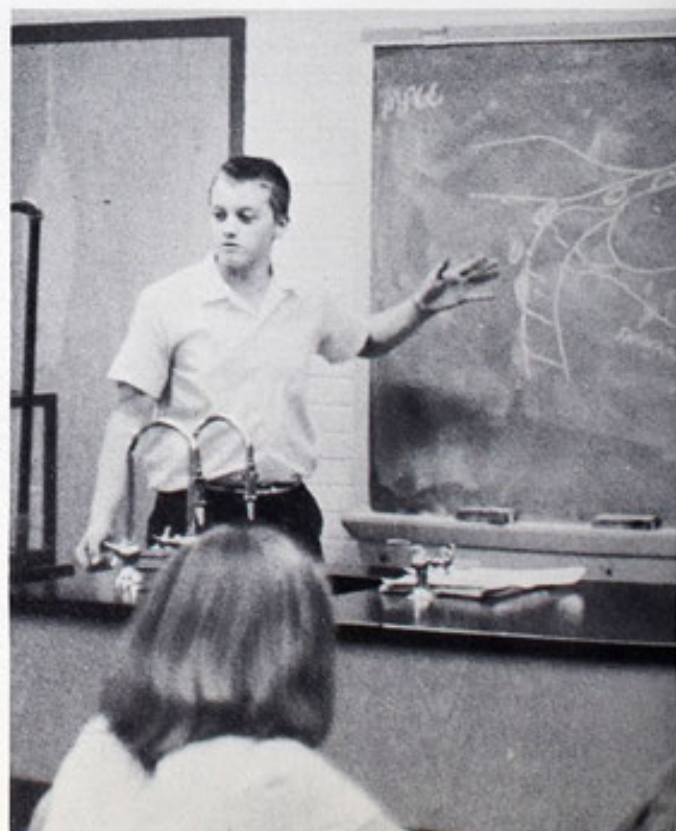
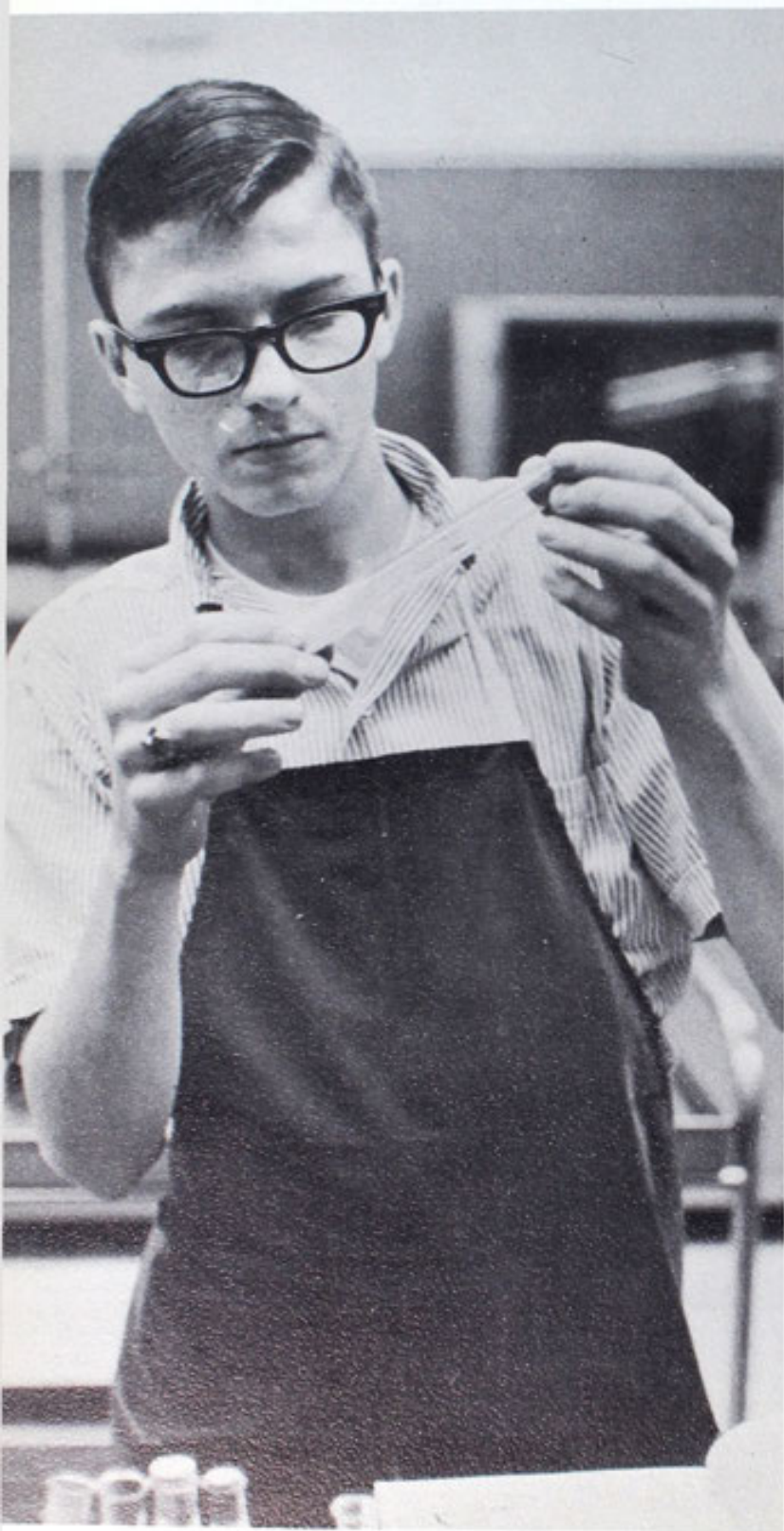

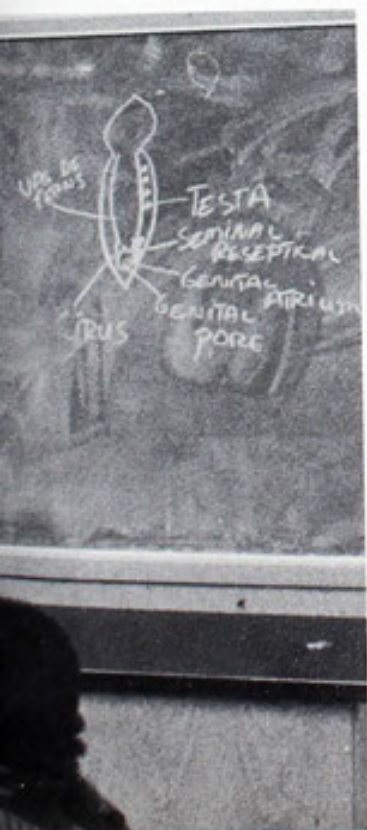
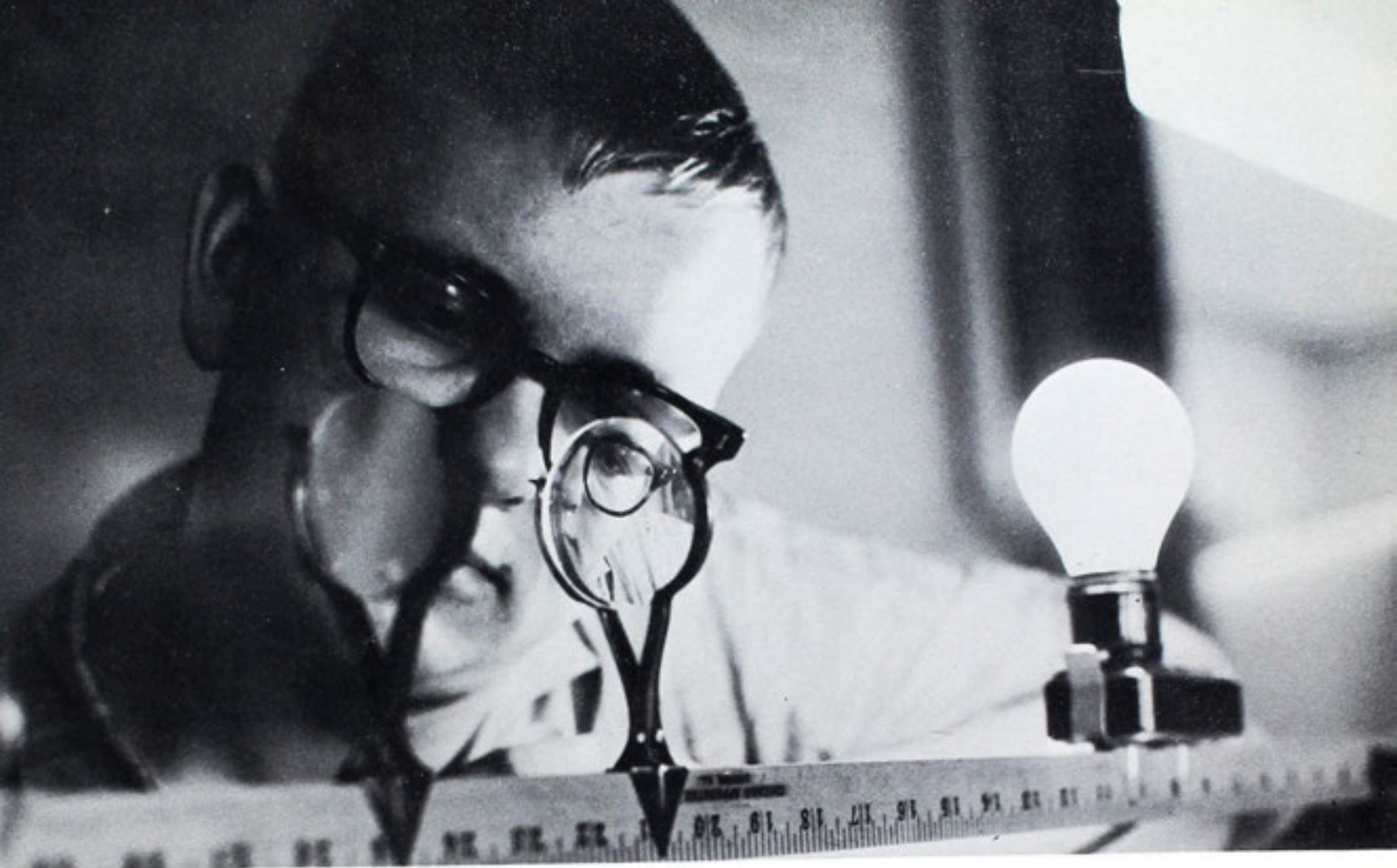

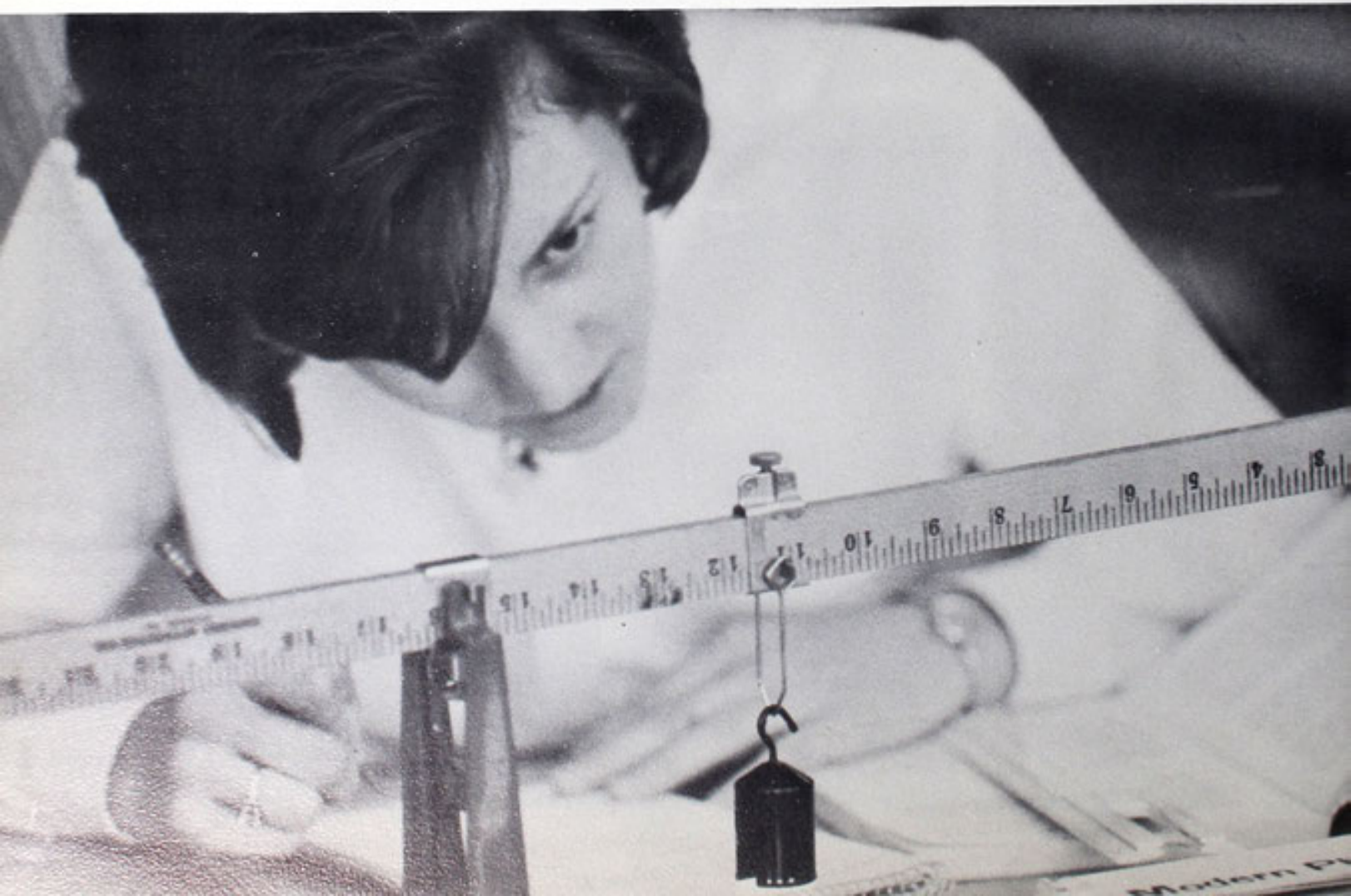



Algebra I and II, fused geometry, and senior math provide students with a thorough background in mathematics. Both years of algebra use letters and other symbols to solve for unknown quantities. Fused geometry, consisting of both plane and solid geometry, is the study of the properties and measurements of surfaces, lines, angles, and solid bodies. Senior math, which is a combination of trigonometry, analytical geometry, and set theory, gives an introduction to college math.

MATHEMATICS

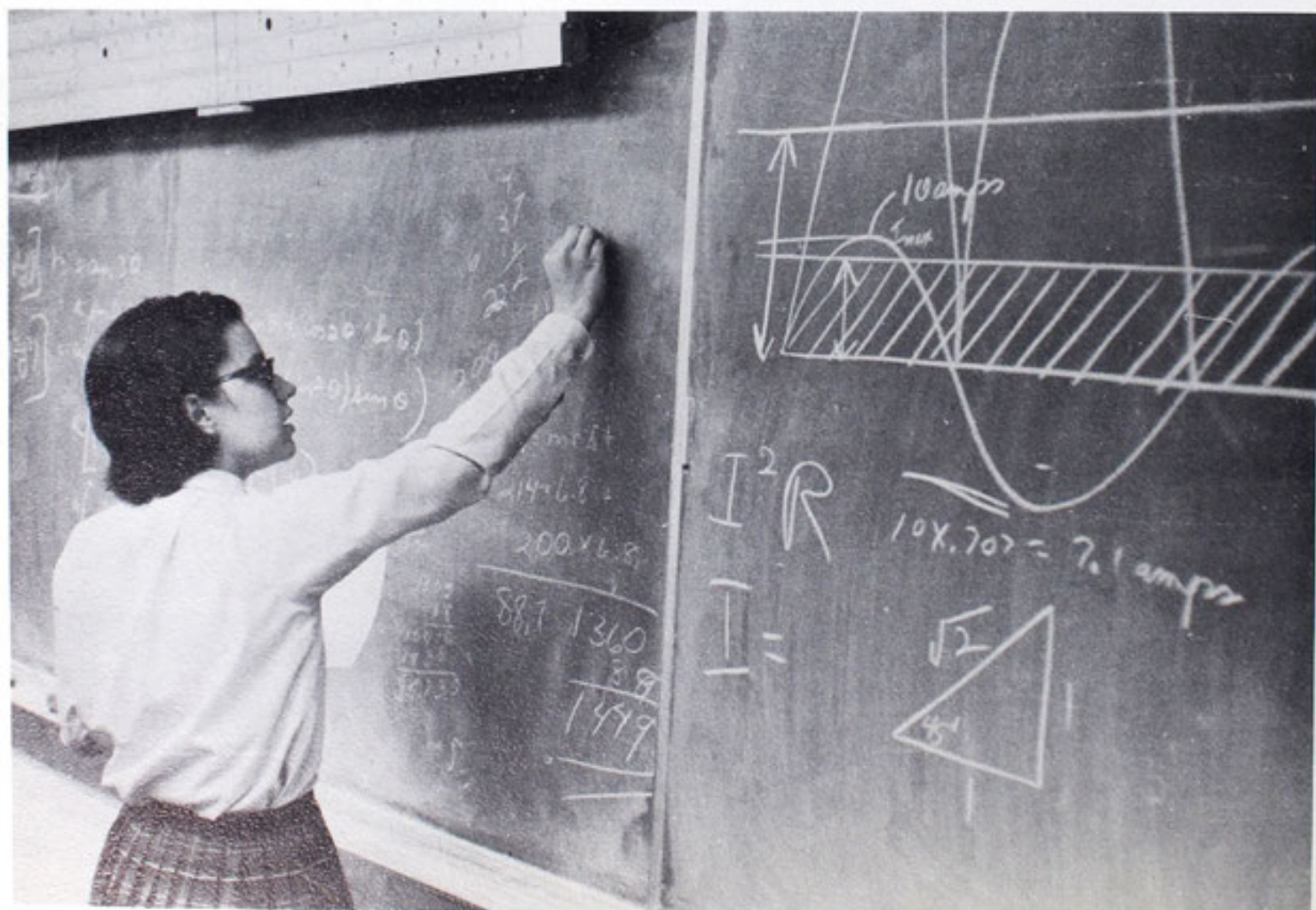

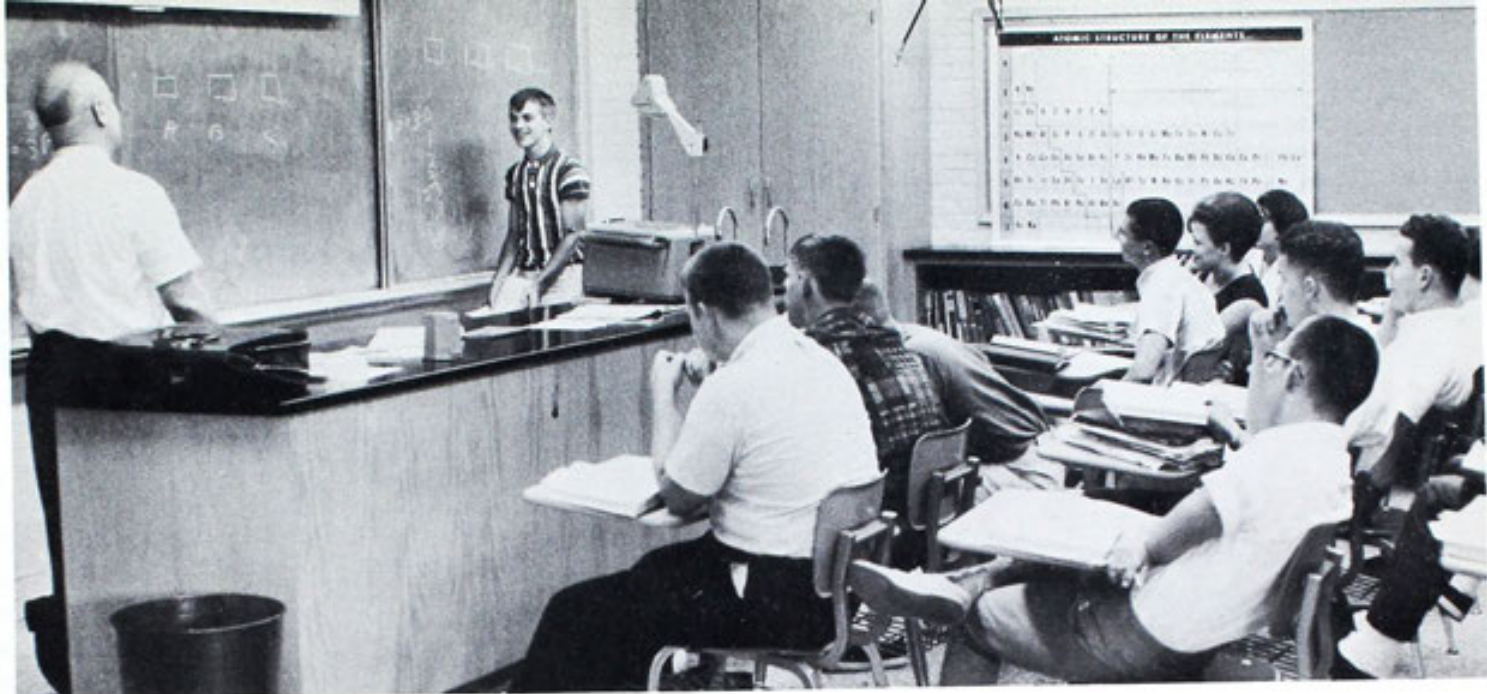

FOREIGN LANGUAGES

There are three foreign languages taught here which are Latin, French, and Spanish. These languages offer several years of study. During the first year, the student learns foreign words and grammatical rules. The later years put these words and rules to use in the translation of stories and in the construction of conversations.





ENGLISH

College bound students are required to take three years of English. In their sophomore year, the students study the literature and grammar which lay the foundation for more advanced study. Juniors concentrate on American literature and learn the basic necessities of composition. English 12-A provides for an intense study of English literature, grammar, and theme writing. The students are taught on an advanced level so that they will be adequately prepared for college English.

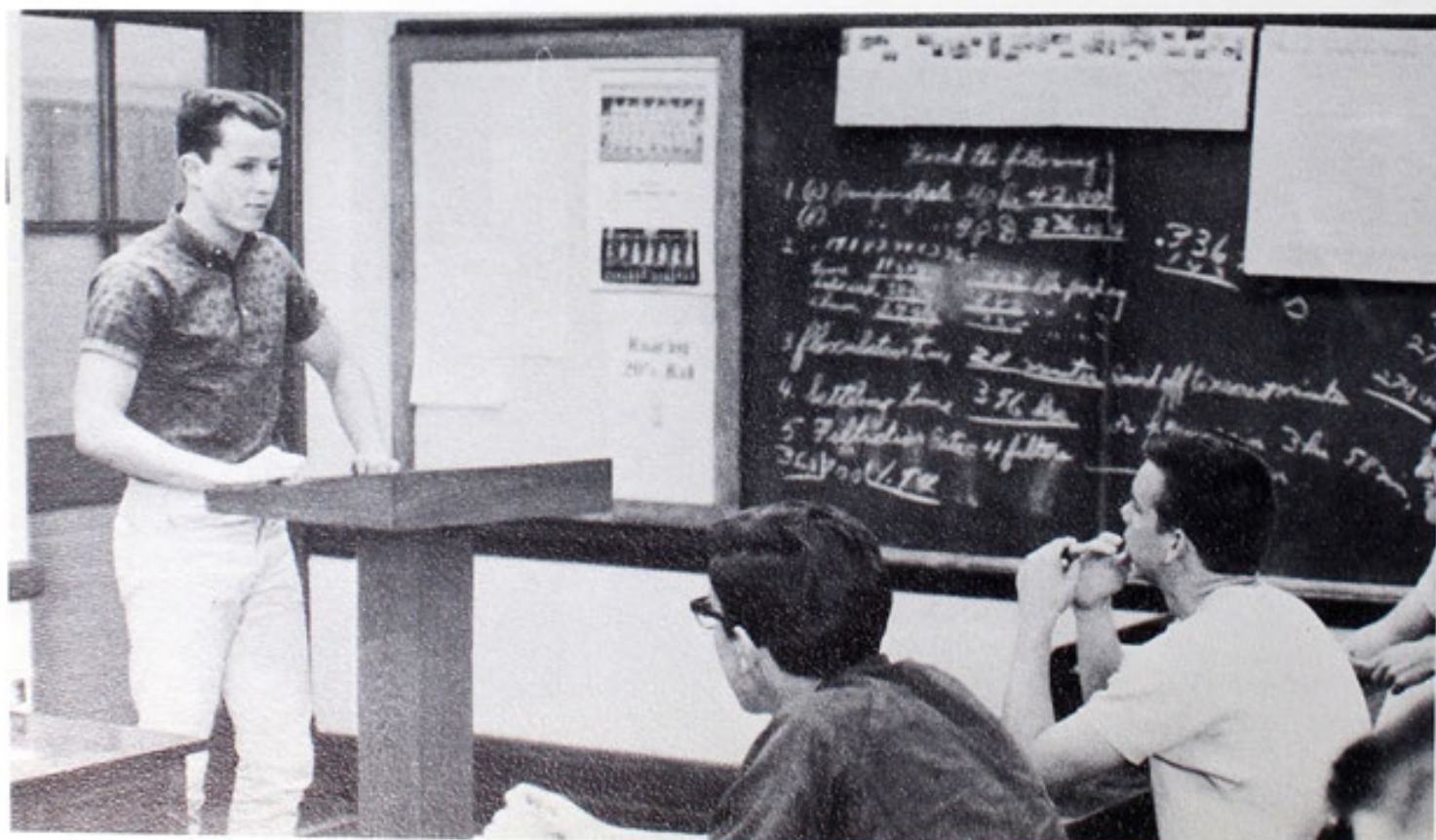

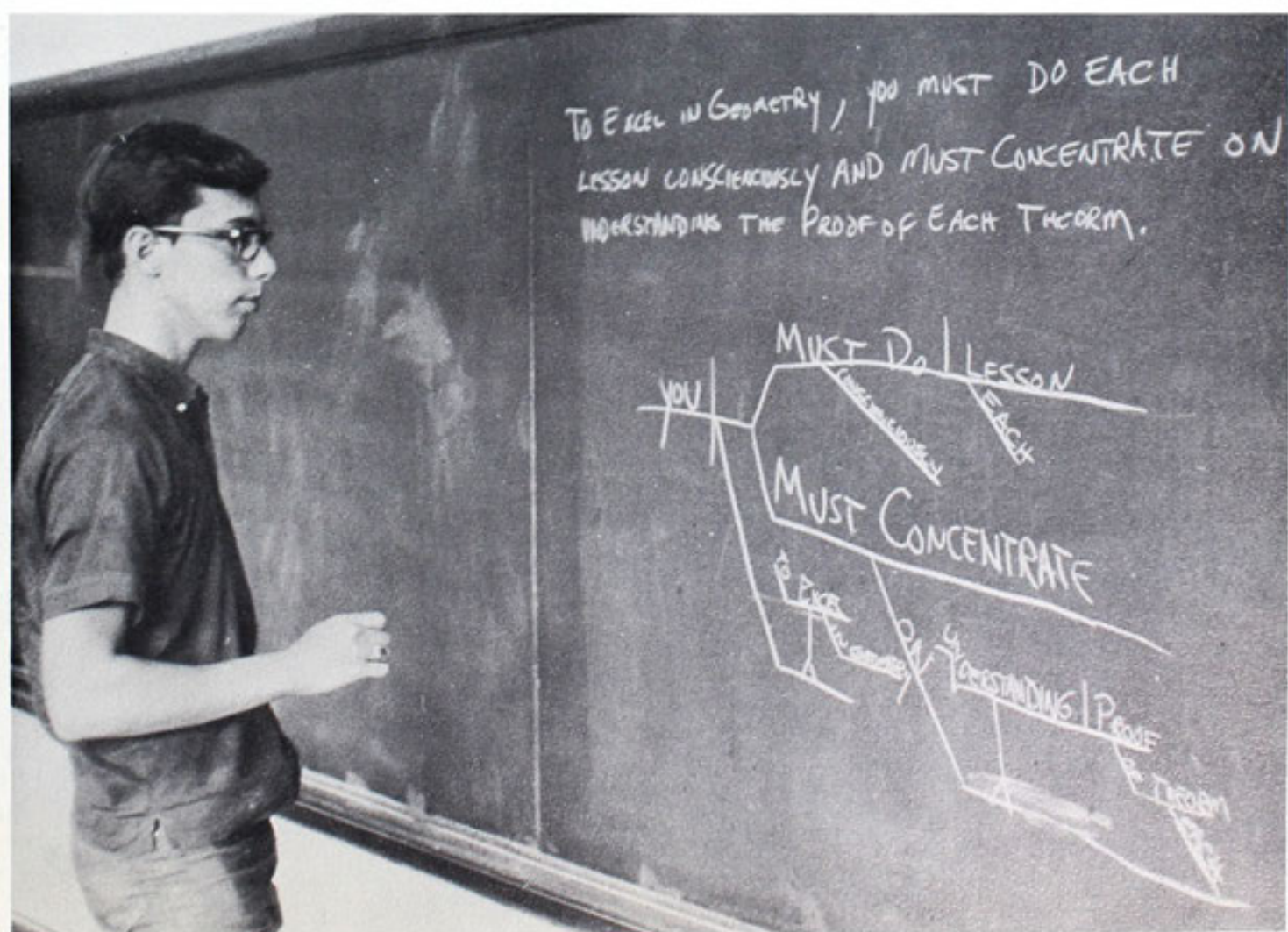
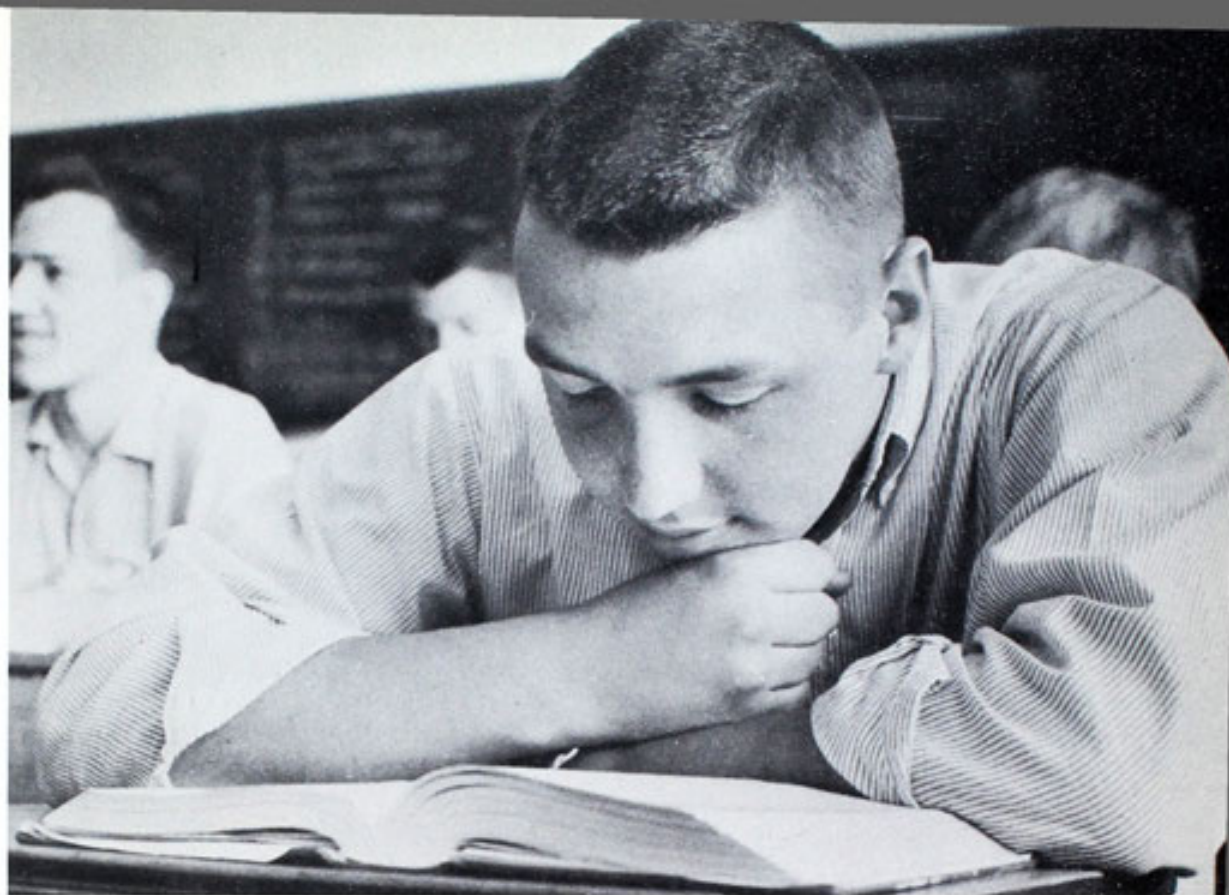

COMMERCIAL

To prepare oneself for a vocation in the business world, several commercial courses such as office machines, shorthand, commercial law, business math, and typing are offered at NPHS. Our school provides its students the opportunity to become acquainted with a number of business machines and proficient in the operation of one or two of them. To automatize the writing of brief forms and common phases and to build a business vocabulary, shorthand is offered to the student. Commercial law is offered as an elective to help the students develop the ability to recognize legal implications in their daily activities. Business math is of great importance in the daily activities of people as a tool for obtaining information upon the basis of which decisions may be made. A course in typing gives a student an opportunity to handle materials efficiently without loss of motion or time and to organize materials for work.

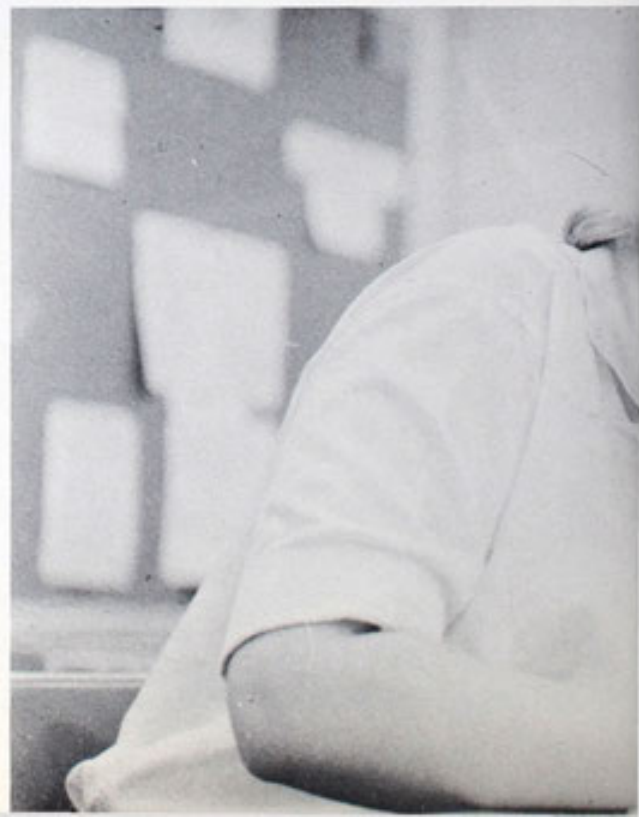
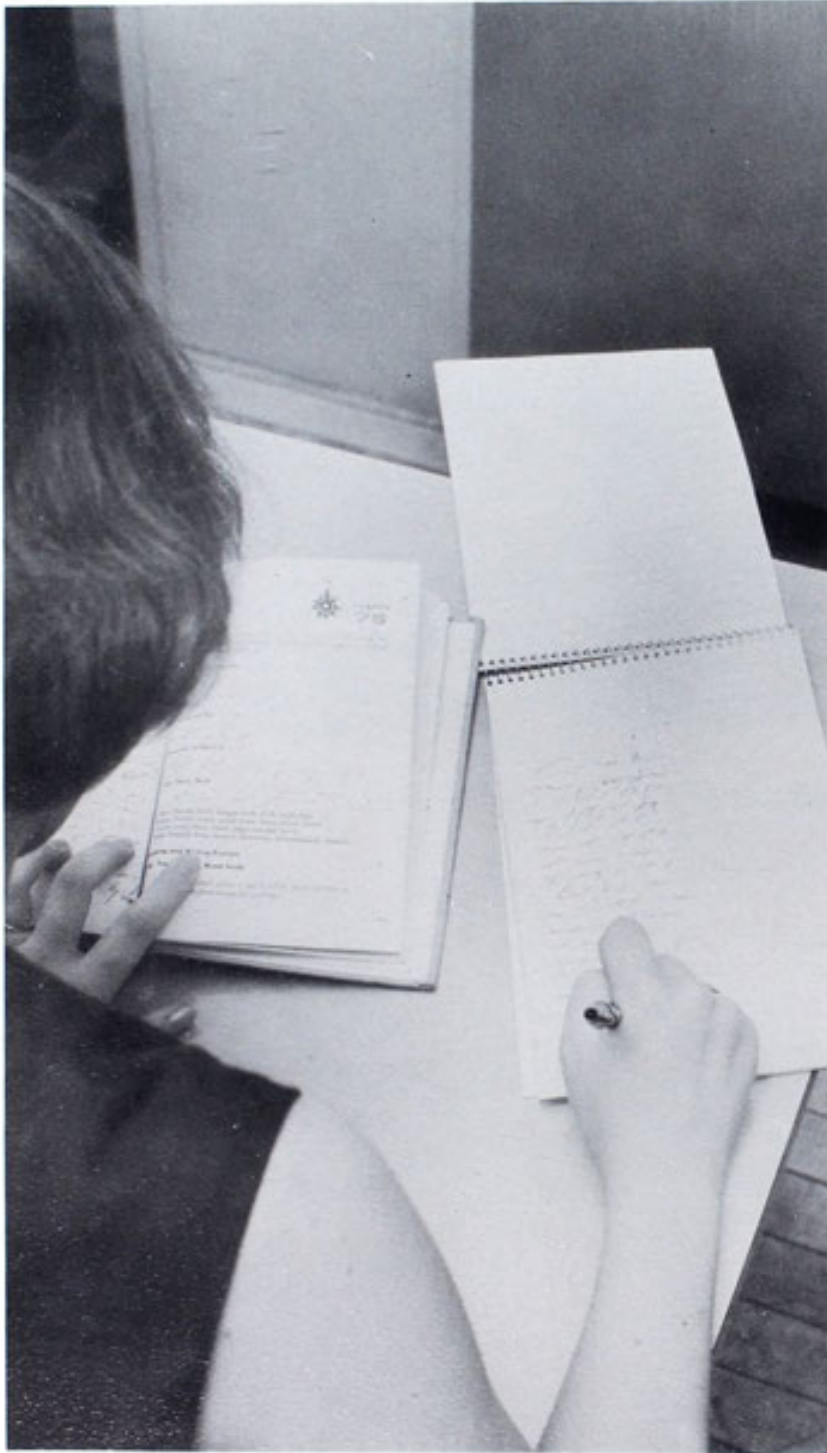

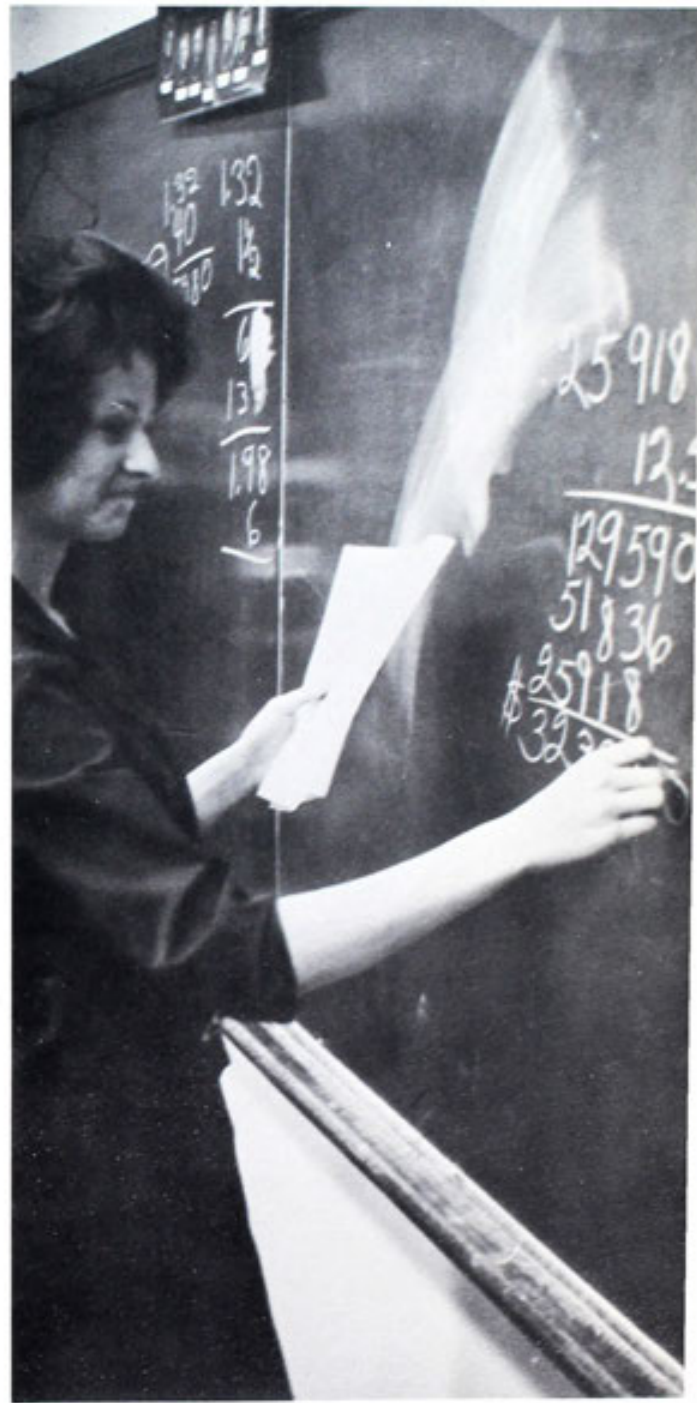





VOCATIONAL

The vocational curriculum consists of metal shop, industrial arts, auto shop, machine shop, and drafting. These courses prepare the boys for jobs during their senior year and directly upon graduation. In metal shop, students learn to become proficient in foundry methods. Industrial arts lays the foundation for a vocation using drafting, metal working, and wood-working. Overhauling transmissions and engines, rebuilding carburetors, re-aligning front ends, and adjusting brakes are some of the auto shop practices. Students are taught the fundamentals of machine operation in machine shop. Mechanical drawing and blueprinting offer an advanced study to boys interested in engineering.

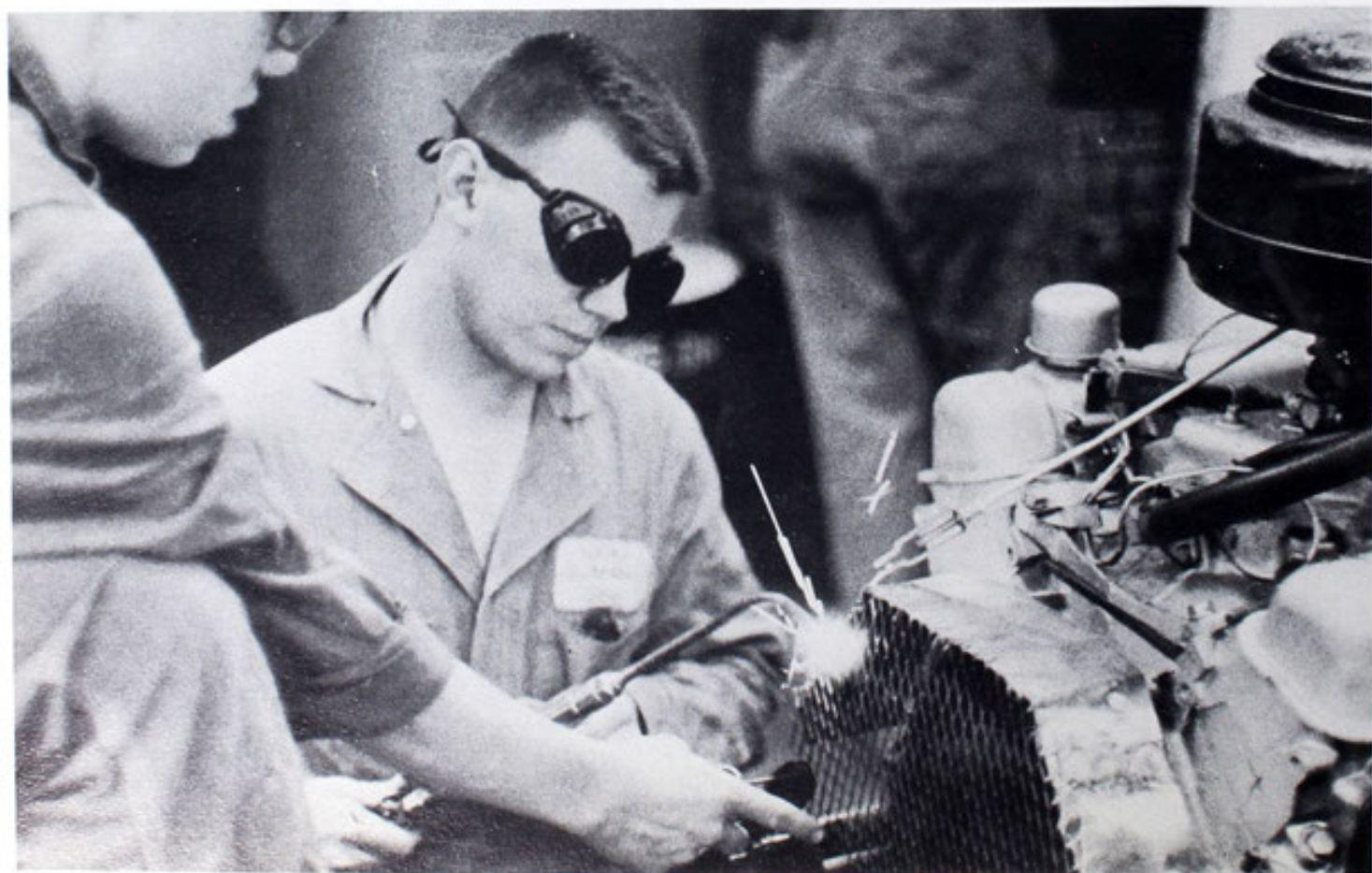

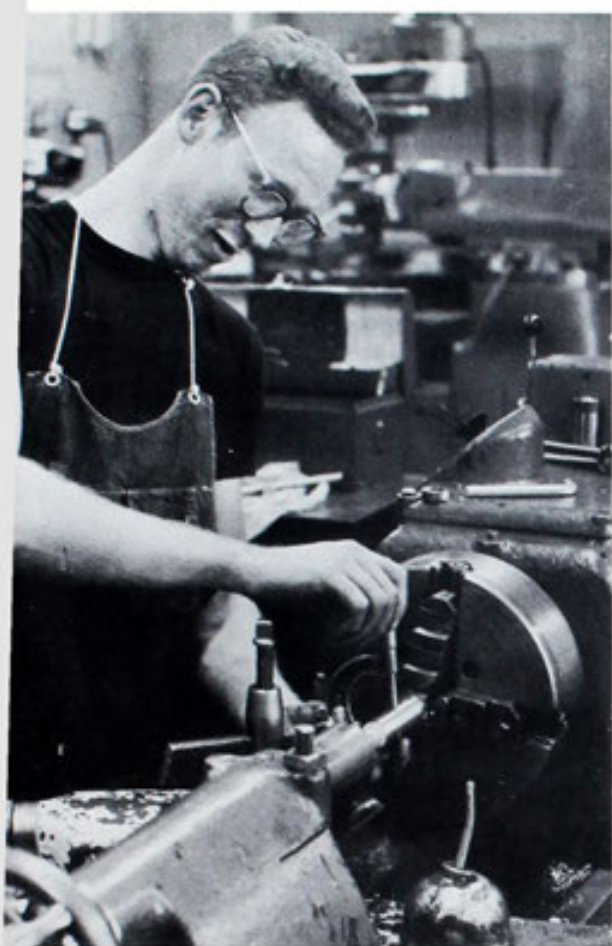

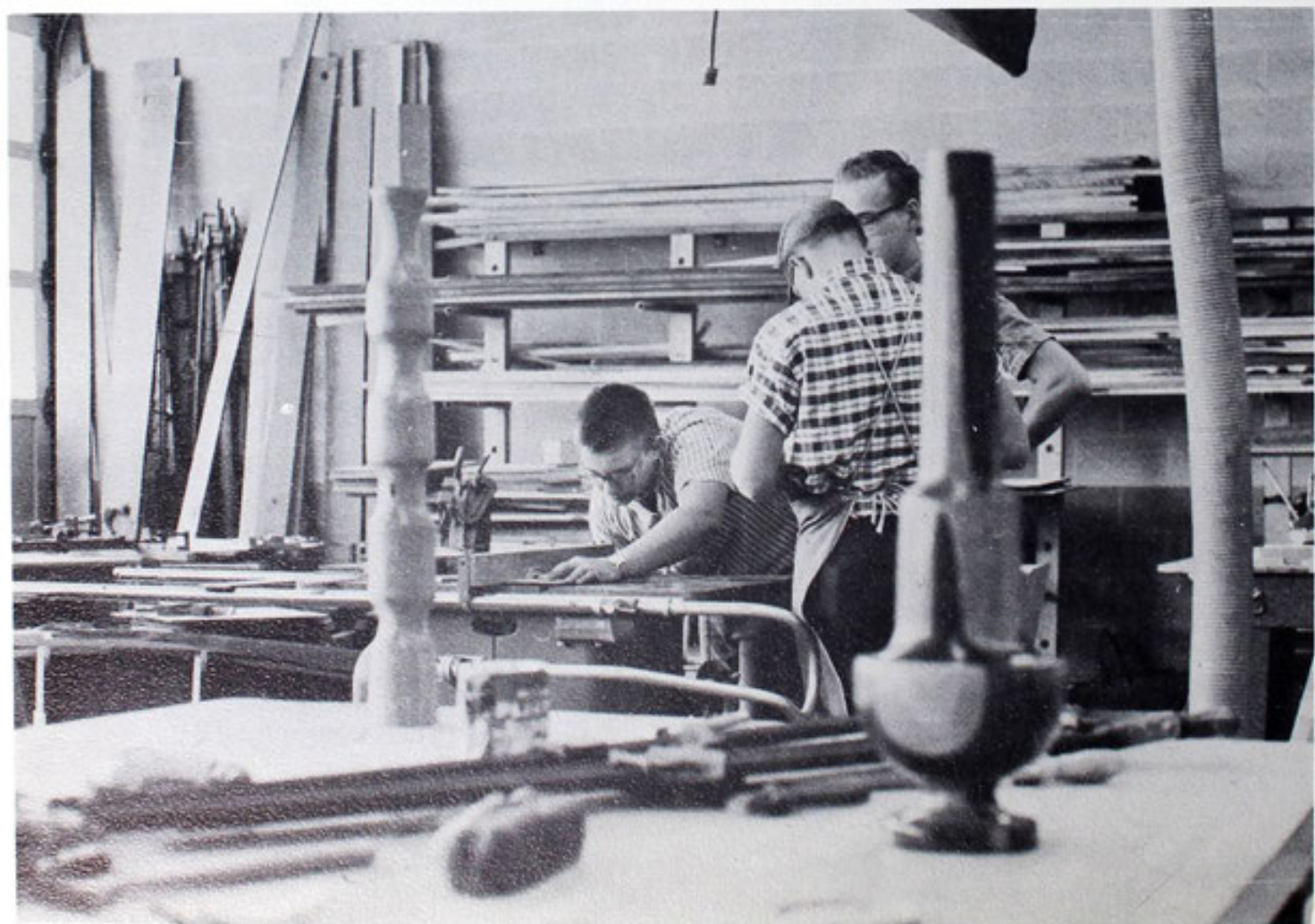
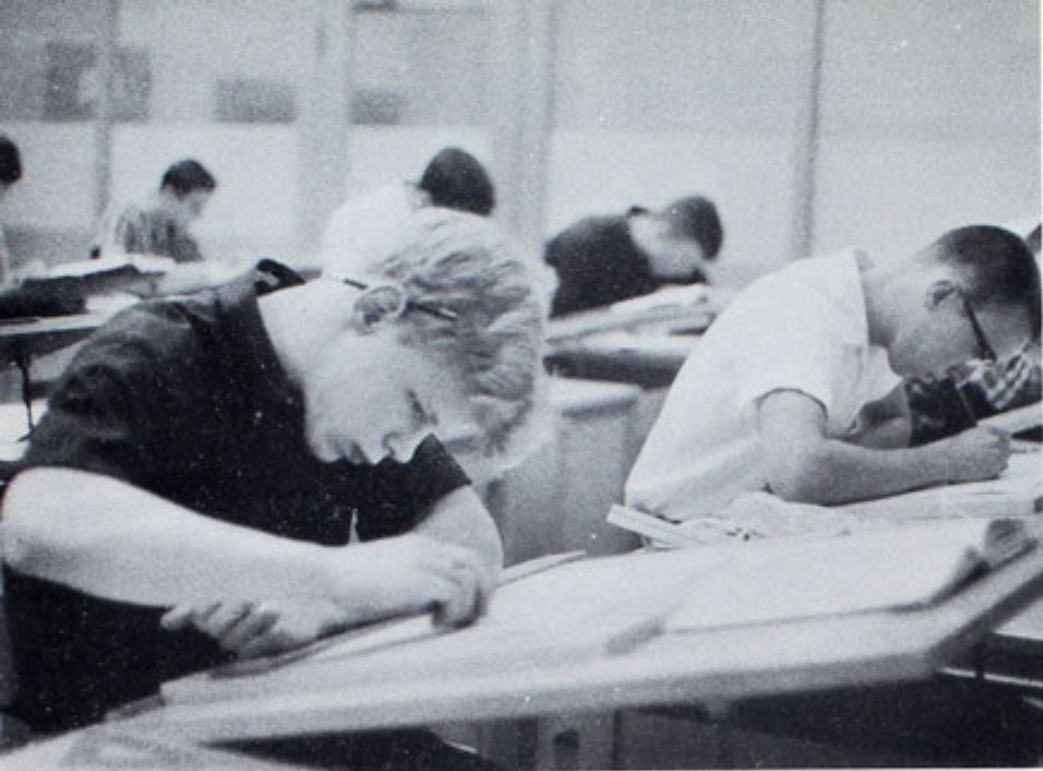

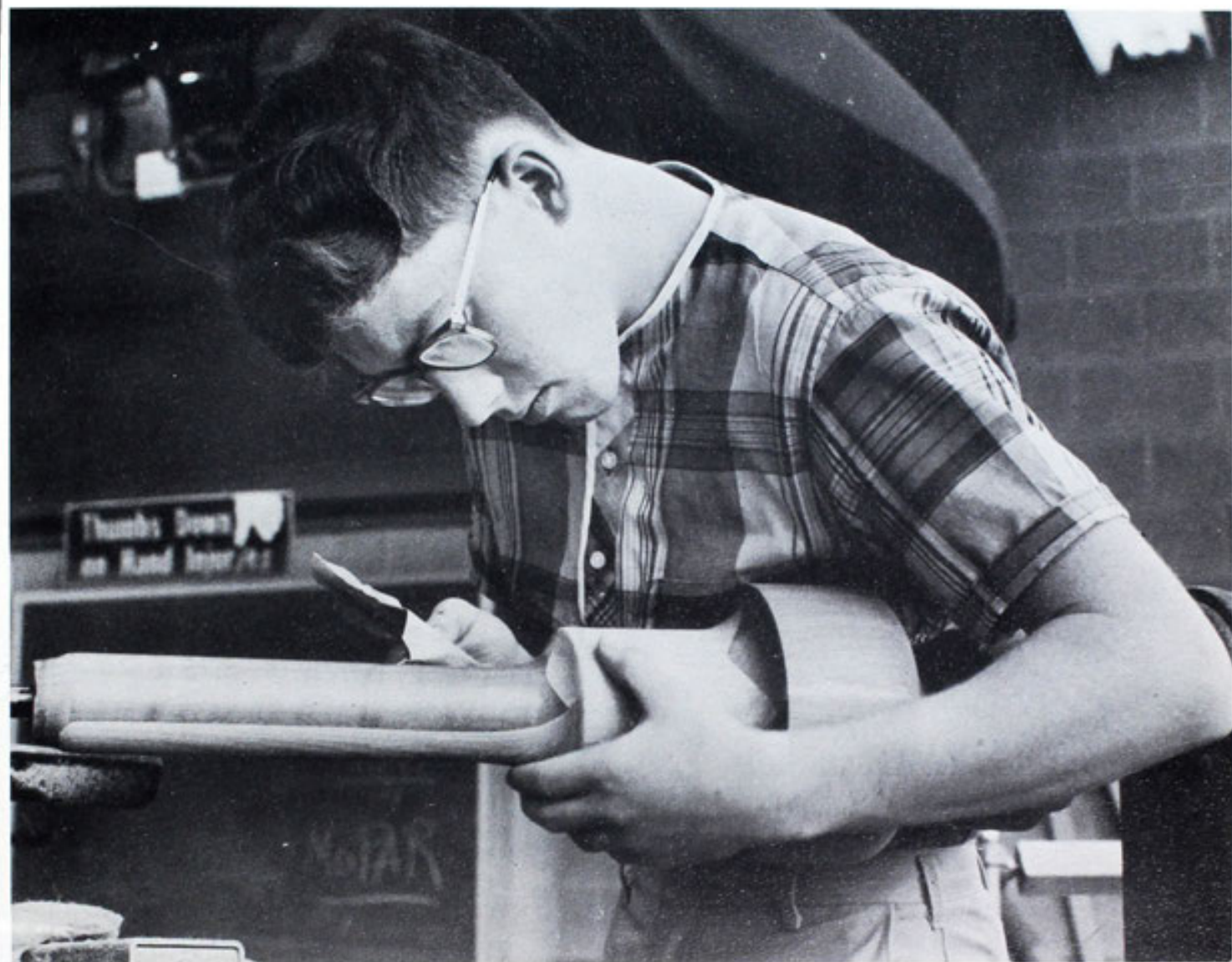

GENERAL



In addition to these other academic courses, many N.P.H.S. students take a general course of subjects. Girls who wish to obtain knowledge in sewing, cooking, baby care, tending to the sick, or even knitting can do so in the home economics course which is offered for three years. This subject prepares the girls immeasurably for marriage and child care.

Health, a one semester course, is required for all seniors. Through supplements of movies, demonstrations, charts and skeletons, much is learned about caring for the sick and one's own health. Also a first aid course is included which helps the students prepare for emergencies.

Psychology and economics, also one semester courses, give those who take these subjects a diversified academic schedule. These students become well-educated with a fundamental perception of these subjects.

The speech course at N.P.H.S. strives to teach students to listen effectively, to speak effectively, and to make good use of the inventions that have revolutionized communication. They learn to prepare and deliver speeches, debates and plays.



Notehand is a type of shorthand which is condensed into one semester to aid those students who will be continuing their education and will be taking many notes. This will help one to copy more complete intact notes.

Two required subjects in this general course are history and civics, both of which give students a higher appreciation of our country and its government. World history is taken in the sophomore year, American history in the junior year, and civics in the senior year.



Never to be forgotten by the students of New Philadelphia High School were the thrills provided by the Quaker athletic squads of 1964-65 as they competed against formidable opponents. The first action-packed experience that comes to mind was that hard-fought gridiron battle against arch-rival Dover. The excitement of that 14-14 tie will never be equaled. Who can possibly forget the action at the Quaker gymnasium where 2300 screaming fans flooded the court following the 62-58 overtime victory against rival Coshocton? The wrestling team gained new fans and achieved higher status with a 20-17 come-from-behind victory over Carrollton, a team that never had been beaten by Quaker grapplers. The cindermen sweated and toiled their way to an excellent third place finish in the Tornado relays and completely overpowered the opposition in the first New Philadelphia Invitational Relays to highlight a record-smashing season. The baseball team took the field against the Ashland Arrows for a doubleheader that would decide which of the two teams would remain in the running for the Cardinal Conference crown. By tight pitching and powerful hitting, the Quakers took both games by scores of 11-2 and 3-1. It was an outstanding year for New Philadelphia athletics, a year which will live long in the memories of Quaker fans.

Sports



Sports

QUAKERS' RECORD



Front Row (Name, grade, position): Larry Fisher, 12, back; Mark Francis, 12, back; Ed Evans, 12, end; Doug Coutts, 12, guard; Jon Clay, 12, center. Row 2; Dale Waltz, 12, back; Dan Gibbs, 12, end; Tom Dindo, 12, tackle; Larry Denmon, 12, back; Wendell Merrill, 12, tackle. Row 3; Bill Shook, 12, guard; Chuck Cardani, 11, tackle; Rod Reese, 11, guard; Steve Moore, 11, guard; Gary Hanna,

11, guard. Row 4; Eric Porter, 11, end; Greg Russell, 11, end; Nick Incarnato, 11, back; Jerry Bower, 11, back; Rick McIntyre, 11, tackle. Row 5: Bill Kidd, 10, back; Mike Johnson, 11, guard; Tom Fenton, 10, back; Jamie McGarry, 10, back; Clark Rosenberry, 10, end; Pat Fontana, 10, guard.

BEST SINCE '57



Front Row: Rick Linard, 12, back; Rich Hodder, 12, guard; Stan Myers, 12, back. Row 2: Geff Coleman, 12, end; Tom Knapp, 11, tackle; Don Avon, 12, manager. Row 3: Tim Halter, 11, end; Dave Moreland, 11, back; Fred Kinsey, 11, center. Row 4: Terry Myers, 11, tackle; Jim Gowan, 11, guard; Leo Richards, 10, back. Row 5: Joe Richards, 11, end; Bob McMillen, 12, center; Bob May, 11, tackle.

SCOREBOARD

N.P.		Opp.
14	Wooster	0
6	Canton Lincoln	36
48	West Holmes	0
8	East Liverpool	8
24	Mansfield Madison	0
12	Ashland	30
22	Mansfield Malabar	6
22	Coshocton	0
30	Uhrichsville	6
14	Dover	14

Doug Coutts (left) and Jon Clay, Co-Captains for the 1964 season, flank Coach Al Christopher.





No way out! Larry Fisher is surrounded by a host of Coshocton Redskins.



Fullback Jerry Bower takes advantage of his blocking for a substantial gain against Uhrichsville

A Mansfield Madison player is covered by Ed Evans.



The 1964 edition of the New Philadelphia Quakers, under the direction of Al Christopher and his seven able assistants, had the first winning season in New Phila since the 1957 team posted a 7-3 record. The Quakers finished 6-2-2 overall and 4-1-1 in the rugged Cardinal Conference. The Phils were tied with Dover for second place in the C.C.

By defeating Wooster in the first game of the season, the Phils ended a seven year streak without an opening game victory. From this victory to the 14-14 tie with Dover, the Quakers provided their fans with many thrills. The Quakers fell only to two state-ranked teams, Canton Lincoln and C.C. Champion Ashland. They also battled East Liverpool to an 8-8 stalemate on a muddy field.

Besides romping over West Holmes, Madison, Malabar, and Coshocton, the Quakers also humiliated Uhrichsville by a 30-6 count. Because Uhrichsville and Dennison will merge to form the newly organized Claymont High School, this was the last game played between the Quakers and the Tigers. The Phila-Dover tie marks only the eighth time in the sixty game series that the final score was deadlocked. The Quakers had to come from behind to even things up. With the defense giving the best it could, Rick Linard scored the TD and Mark Francis added the vital extra points with seconds left on the clock.



Larry Fisher is about to be covered by a Coshocton defender.

Rick Linard, is about to be brought down by two Canton Lincoln players.



All-Ohio tackle Tom Dindo intently watches the action from the sidelines.

Forming the nucleus of the 1964 Quaker team were sixteen seniors who fought through two losing seasons before leading the team into C.C. contention this year. Winning their third monogram this season were Mark Francis, Tom Dindo, and Dale Waltz. Seniors Larry Denmon, Jon Clay, Doug Coutts, Ed Evans, Larry Fisher, Rich Hodder, Rick Linard, and Stan Myers, copped their second letter this campaign, and Bill Shook, Wendell Merrill, Jeff Coleman, Bob McMillen, and Dan Gibbs earned their first.

Several members of this year's squad received special recognition. Francis was All-Cardinal Conference; Dindo was All-Ohio; Clay was All-Ohio and Co-Valuable player in the Phila-Dover contest; and Denmon, who highlighted the season with a record 108 yard punt return against Uhrichsville, was elected All-Quaker by the student body.



An Ashland Arrow is tackled by Tom Dindo (71) while a host of Quakers, including Ed Evans (75), Larry Denmon (24), Stan Myers (22), and Mark Francis (20), move in to help.

A typical scene in the Phila - Dover game. Here, Larry Fisher is being grabbed by a Dover defender.



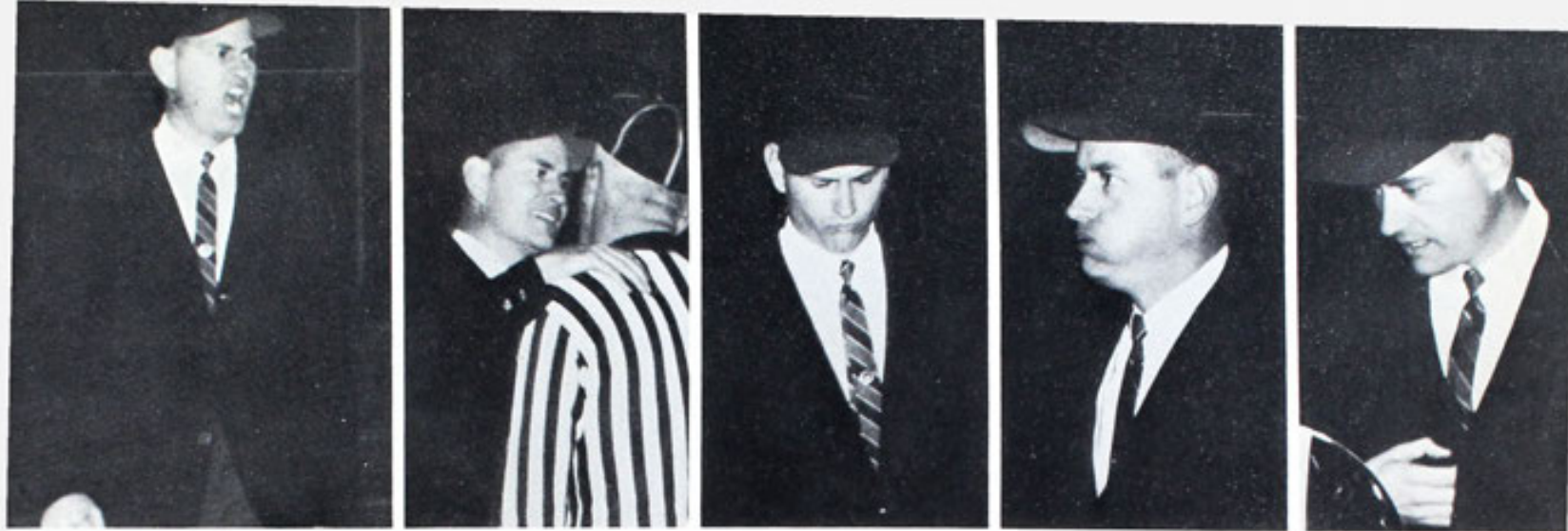

CHRISTOPHER QUOTES

"This football season should be dedicated to the senior participants. These boys made up their minds they were going to have a winning football season, and records show they have had winning seasons throughout their three years of high school. We had sixteen seniors which I'm sure will meet life's encounters with the same determination and attitude they displayed during the football season.

A special thanks to our Co-Captains, Doug Coutts and Jon Clay for their fine leadership during the season.

Also to the cheerleaders and the student body for their fine support and spirit, which I think has New Phila at a high crest.

Keeping a fine spirit and pride will do much to keep New Phila on the winning side of the ledger. We can refer to the old adage, "Nothing succeeds like success."



Tailback Dave Moreland, the leading scorer and rusher for Phila, is brought down by three Uhrichsville defenders.



Right-Jerry Bower is about to be tackled by a Uhrichsville player.

RESERVES POST 7-1 RECORD



Front row: P. Walker, R. Sattler, B. Major, R. Murray, J. Patterson, D. McMillen, B. Kidd, L. Walker, J. Egan, E. Allen, B. Weber. Row 2: L. Jagunic, T. Massarelli, B. Lax, J. Mason, D. Carlisle, D. Voshall, C. Lamb, C.

Rosenberry, G. Schwartz, G. Myers, B. McMillen. Row 3: D. Ball, B. Seabrook, P. Fontana, T. Fenton, S. Moore, T. Myers, B. Cookson, B. Page, J. Fox, J. Gowan, G. Burkholder.

Coaches Al Dunn and Sam Miller watch intently from the sidelines during the Dover game.



The New Philadelphia reserve football team of 1964 posted a brilliant 7-1 record, improving on the previous squad's final slate. The young Quakers shut out four of their opponents: Sandy Valley 22-0, Carrollton 28-0, Wooster 24-0, and Three Rivers 12-0. Three other reserve teams fell to the strong reserves: Zanesville 28-6, Coshocton 37-22, and Cambridge 22-6. Arch-rival Dover was the only team to defeat Phila by a score of 26-6.

The standouts of the backfield were Leo Richards, Jamie McGarry, and Eric Porter. However it takes more than a backfield to make a successful team work well under all conditions. Coaches Al Dunn and Sam Miller molded this team into a rugged and capable football team.

CROSS-COUNTRY SQUAD ORGANIZED



Kneeling: Jeff White, Bruce Ronald, Tom Holmberg, Ken Kemp. Row 2: Manager Vic Fantin, Craig Stewart, Terry Cook, Tom Mulligan, Dan Metzger, Paul Gibson. Row 3:

Gary Meek, Dick Bible, Rich Hobart, Jim Aschbacher, Cal Lenarz, Pete Archer.

Jeff White, Bruce Ronald, and Paul Gibson train for a Cross-Country meet.



For the first time in the history of New Philadelphia athletics a Cross-Country squad was added to the ever expanding sports program at Phila. The unexperienced Quakers finished fourth in the Muskingum Valley meet and fourth in the Cardinal Conference, a very fine showing for the newly organized program. Paul Gibson, Jeff White, Pete Archer, Cal Lenarz, and Bruce Ronald, adhering to the rigorous training schedule required for the Cross-Country, continuously turned in a fine performance for the Red and Black.

CARDINAL CONFERENCE RUNNERS-UP



Front Row: Manager Jeff Fahner, Rick Barker, Rick Linard, Mark Francis, Larry Fisher, Tim Halter, Tom Fenton, and Manager Larry Shanabrook. Standing: Assistant Coach Jim

Watson, Ed Evans, Dave Knisely, Tom Struchen, Steve Arnold, Jan Falt, Chuck Cardani, and Head Coach Leo Benjamin.

Eastern District Coach of the Year

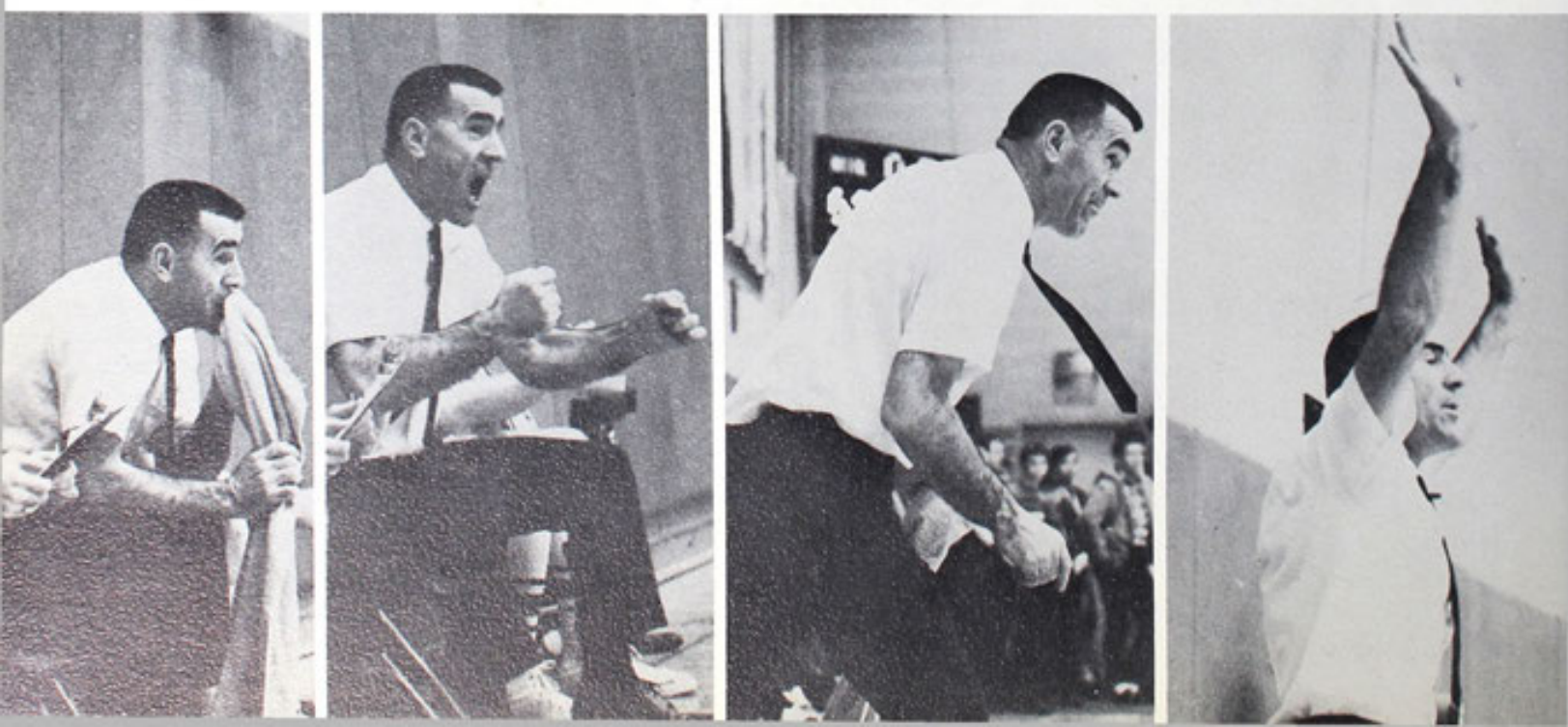

NEW PHILADELPHIA



QUAKERS





Above: Hey, Arnie! You're supposed to dribble the ball, not Struchen. Below: Rick Linard intently guards a Madison opponent.



Steve Arnold drives past a Malabar defender on his way to the bucket.



Although losing the opening contest of the season to Cambridge, the Quakers, under the leadership of Coach Leo Benjamin, got off to their finest start since 1943-1944, by winning eleven of their first thirteen games and finishing with a 14-5 record.

In the second game, against Malabar, Jan Fait, Ed Evans, and Rick Linard grabbed a record-breaking 66 rebounds to overwhelm the Malabar team 54-47.

The Quakers continued on their streak by posting six consecutive triumphs including a revenge win over Ashland, last year's C.C. champion. In the games against Ashland, Madison, and Alliance, All-Conference and All-District guard Mark Francis scored 27, 25, and 32 points respectively, including 16 for 16 fouls against Alliance. In the Ashland contest, senior Steve Arnold received the call to start at center, and his 20 points earned him a starting position.

During the overtime period with Coshocton, Tom Struchen, who made the All-Conference first team and the All-District second team, swished six free-throws in as many tries to help defeat the Redskins 62-58. This was the only loss the Coshocton club encountered before being defeated by Columbus South in regional play.

Following the overtime triumph, the Phils were upset by Wooster 40-38. The Quakers followed with four consecutive victories before bowing to a tall, talented Uhrichsville team by 84-68.

Mark Francis, the leading Quaker scorer, drives in for a two-pointer against Roosevelt Robinson of Ashland.



Leading rebounder Jan Falt scraps with a Coshocton player.

VARSITY SCHEDULE

NPHS		Opponent
42	Cambridge	51
54	Mansfield Malabar	47
64	North Canton	34
80	Ashland	52
62	Mansfield Madison	47
75	Alliance	62
74	Uhrichsville	64
62	Coshocton (ovt.)	58
38	Wooster	40
61	Dover	49
66	Mansfield Malabar	47
69	Ashland	62
68	Uhrichsville	84
67	Mansfield Madison	58
54	Coshocton	67
75	Wooster	61
67	Dover	63
73	Carrollton	55

TOURNAMENTS



Ed Evans fires a jump shot against Malabar.



Tom Struchen drives past a Madison defender.

Jan Fait maneuvers for a shot against Dover as Steve Arnold awaits a possible rebound.

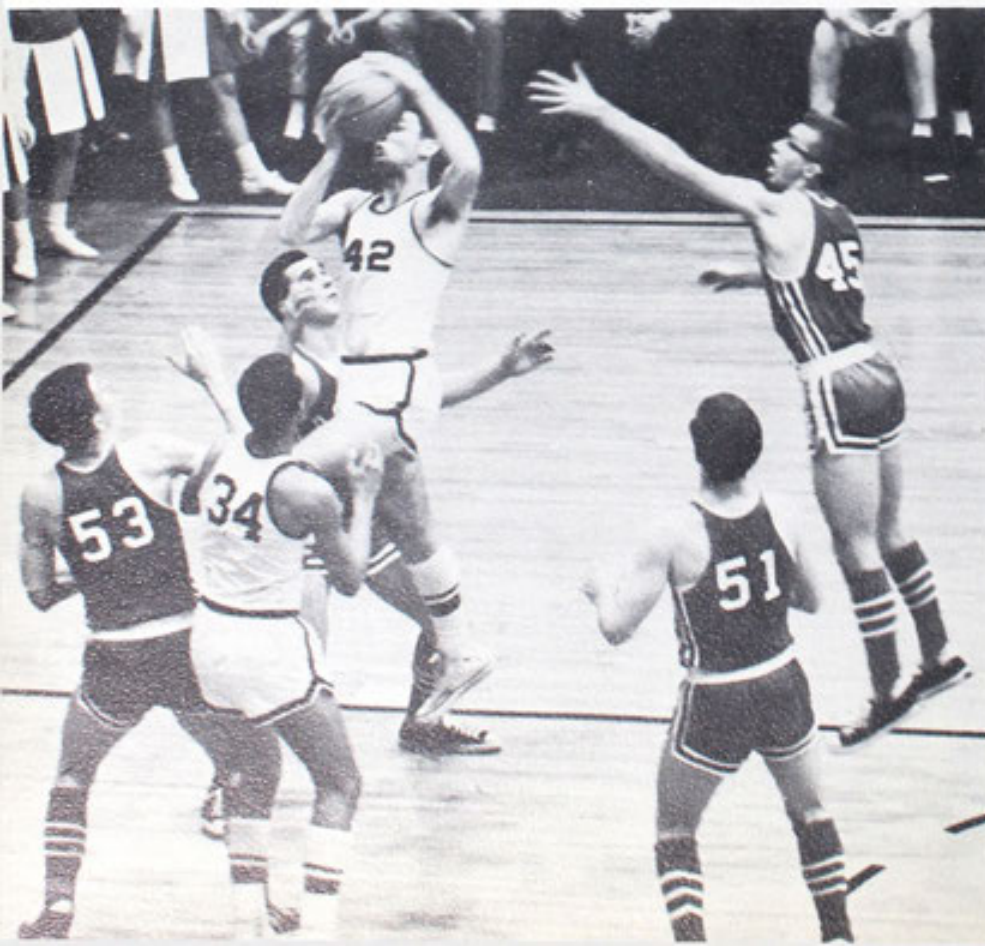

The next game was to determine the Conference champion -- Coshocton. Although Phila was down by only two points going into the final quarter, the Redskins dominated the canto for an eventual 67-54 victory and the championship. For the second straight year, the Quakers had to settle for the runner-up spot in the C.C.

Despite these two defeats, the Quakers finished the season with victories in their last three games, including a revenge stomping of Wooster and their sixth consecutive victory over arch-rival Dover.

The Quakers lost their chance for annexing a second consecutive Eastern District championship by losing again to Uhrichsville.

J.V.'S POST 13-5 SLATE



Kneeling: Nick Incarnato, Rick Sattler, Ted Ricker, Bill Kidd, and Dave Coutts. Standing: Coach Larry Chaney,

Chris Dutton, Tom Fenton, Glenn Rupe, Chip McMillan, Len Gundy, Chuck Cardani, and Jamie McGarry.

Victors in eleven of their first thirteen games, the reserve basketball team of 1964-65 posted the third consecutive winning season that a J.V. squad has recorded.

The charges of Coach Larry Chaney gained experience with at least eight men playing in every game. This strong bench strength played a vital factor in helping the Quakers conquer the majority of their foes.

The Quakers averaged 48 points per game as compared to their opponents 42 points. During the season the Phils split two games with Ashland, Coshocton, and Dover. However, the Uhrichsville team was the only team Phila played that they were unable to defeat.

Chuck Cardani does a little leg work in the last game of the season.



QUAKER WRESTLERS FOURTH IN C.C.

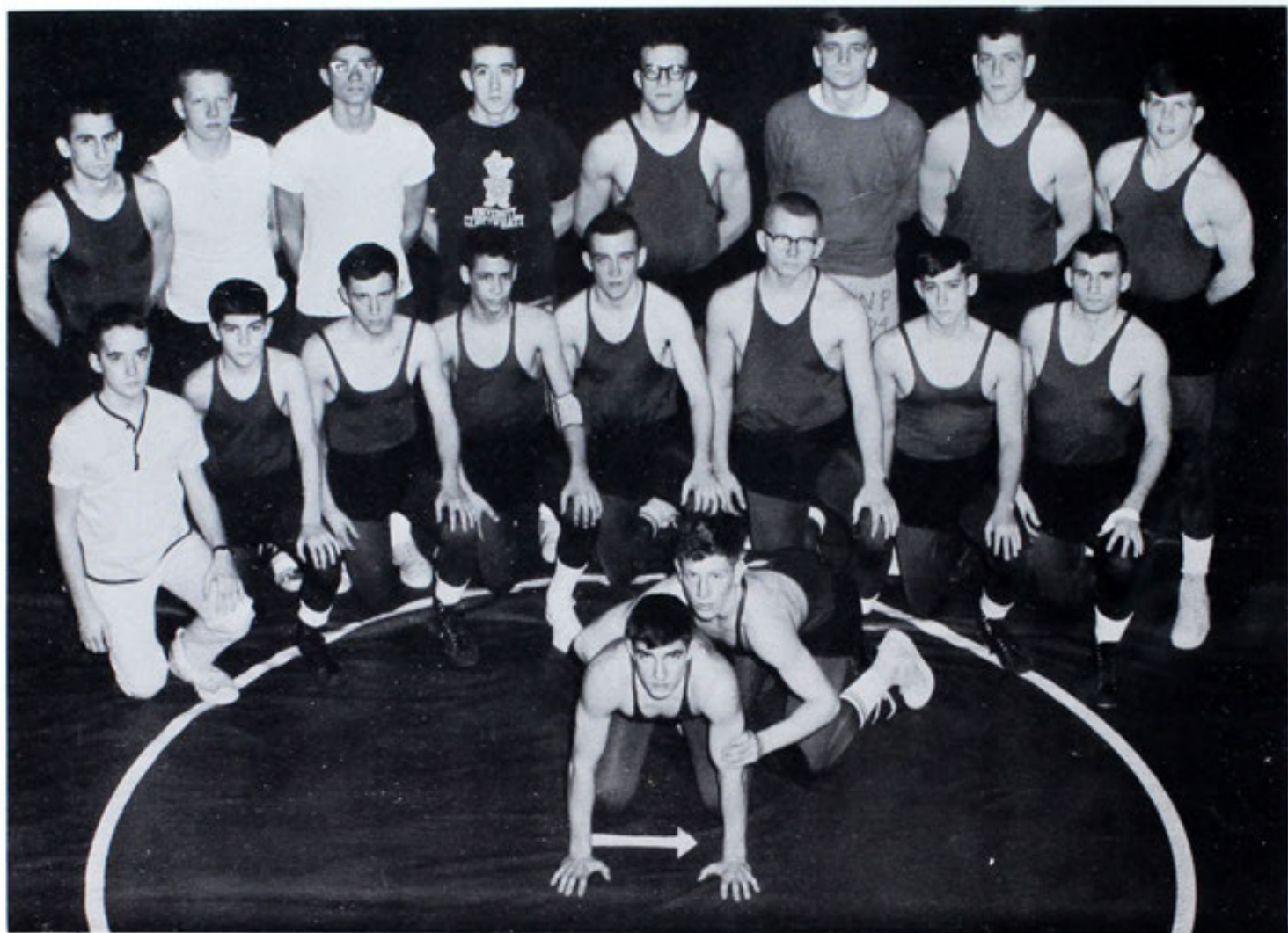

Kneeling: Dick Rausch and Dick Carlisle. Front Row: Bruce Gray, Skip Slasor, Dale Stemple, Gary Glazier, Dave Voshall, Rod Reese, Lew Winston, and Bill Shook.

Standing: Ed Russell, Jim Egan, Lew Smith, Rick Gray, Rich Hodder, Pat Fontana, Rick Ellis, and Steve Moore.

Dave Voshall has a far-arm deep body hold on an Ashland wrestler.

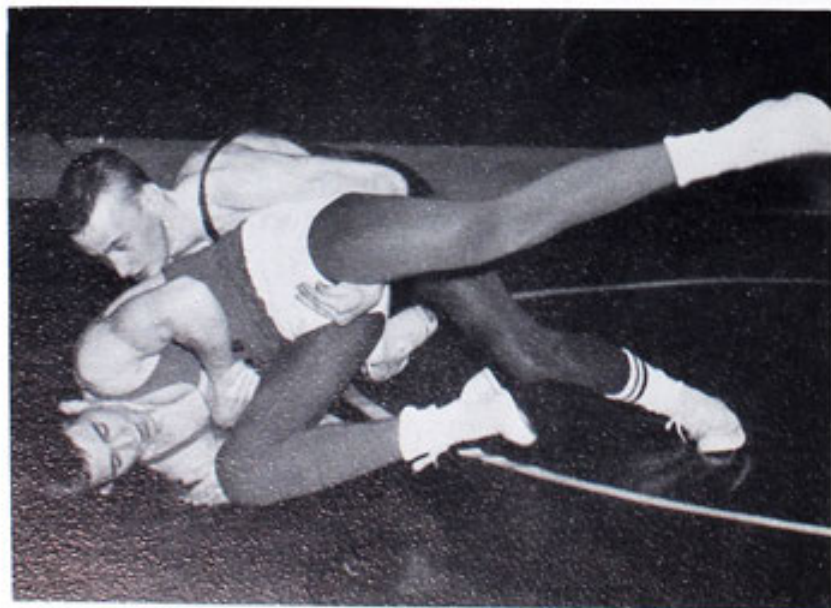

Although opening the season on a victorious note, the Quaker wrestlers usually ended up on the short end of the string in their meets. Freshman Coach Dave Myers led the Phils to a 2-6-1 record and a fourth place in the rugged Cardinal Conference.

The Biggest surprise of the season was a win over Carrollton. For the first time in their wrestling history the Quakers came out ahead of the Warriors by a 20-17 count. Behind 17-14 going into the last two matches, Rod Reese and Rick Ellis won their individual contests to put the Phils on top at the final buzzer.

Five wrestlers will graduate this year, Ed Russell, Bill Shook, Lew Winston, Rich Hodder, and Rick Ellis.

WRESTLING SCHEDULE

NPHS		Opponent
23	Waynedale	16
22	Dover	26
11	Orrville	29
6	Ashland	31
20	Carrollton	17
6	Mansfield	
	Madison	33
19	Dover	19
18	Wooster	23
13	Canton Lincoln	31



Ed Russell and a Lincoln opponent try to get an advantage on each other.

Rick Ellis is taken down by an Ashland grappler.



SIX RECORDS FALL IN TRACK



Front Row: (left to right) Manager Mark Watson, Dave Moreland, Chuck Newell, Jon Clay, Larry Denmon, Stan Myers, Dick Bible, Tom Dindo, and Head Coach Al Dunn. Row 2: Larry Tate, Tom Holmberg, Leo Richards, Tim Halter, Jerry Bower, Dan Clark, George Polce, Steve Moore, Rick Stewart, and Jeff Beaber. Row 3: Pete

Archer, Dave Knisley, Greg Williams, Ken Kemp, Ben Cookson, Dick Bedey, Bruce Seabrook, Chip McMillen, Jeff White, Bruce Ronald, and Paul Gibson. Row 4: Coaches Sam Miller and Al Christopher, Pat Creager, Gary Meek, Butch Gowdy, Rick Monte, Floyd Edie, Mick Coutts, Ron Bair, Gene Douds, and Manager Don Avon.

Tim Halter leads a Dover trackster over the high hurdles.



In one of the best track seasons at New Phila, six of the fourteen existing records were broken. Paul Gibson set a new mile record by turning in a time of 4:37.1 minutes and Larry Denmon ran the 100 yard dash in 10.5 seconds. The mile relay team composed of Dick Bible, Dan Metzger, Dan Clark, and Stan Myers, combined their talents to post a time of 3:36.7 minutes. The half-mile relay squad of Metzger, Clark, Dave Moreland, and Denmon broke that record with a time of 1:34.4 minutes. In the field division, Jerry Bower pole-vaulted 11'3" and Tom Dindo threw the discus 142'5 1/2".



How does it taste Steve?

Tom Dindo strains as he throws the discus 142' 5 1/2".



Paul Gibson shows his record breaking form as he finishes the mile run.

SCHEDULE

NPHS		Opponent
81	Canton South, Carrollton	52 1/2, 13 1/2
101	Newcomerstown	17
63	Canton Lehman	55
81	Sandy Valley	37
	3rd Tornado Relays (16 teams)	
	1st Quaker Inv. (5 teams)	
77	Dover	41
74 1/2	Uhrichsville, Coshocton	64, 49
	4th Cardinal Conf. (8 teams)	
	5th District (15 teams)	

QUAKERS LOSE OUT IN C.C.



Kneeling: (left to right) Duane Hicks, Terry Maurer, Doug Miller, Larry Fisher, Mark Francis, Tom Fenton, Dan Gopp, and Fred Galanga. Standing: Eric Porter, Dave Slator,

Dale Waltz, Rick Linard, Bill Celce, Jan Fait, Tom Struchen, Randy Collins, and Tom Long.

Tom Struchen heads back for first as the Ashland team attempts a pick-off.



The baseball team this past season compiled a record of seven wins and nine losses and was in the running for the C. C. crown until the last game of the season.

Tom Struchen led the regulars with a batting average of .308 while Tom Fenton hit .385 as a part-timer. Mark Francis and Dale Waltz led a tight pitching staff. The opposition found it tough going against both Quaker hitters and pitchers this spring.

Bill Celce provided the biggest thrill of the season as he slammed three home runs in succession against the Mansfield Madison nine.





GOLF TEAM ENDS SEASON 11-8



Left to right: Bill Stephon, Lew Winston, Steve Gibbs, Brad Quicksall, Frank Smith, Fred Lorenz, Terry Hewitt, and Ken Burgess.

The 1965 Quaker golf team showed that golf is on the up-swing as NPHS. The team posted a record of eleven wins and eight losses while participating in such tournaments as the Cardinal Conference and the Dover Invitational Tournaments, in addition to a number of duel meets. This was the first year in the history of the school that the golf team took part in more than six meets. Senior members of the squad included Steve Gibbs—who scored a low of 34 on the first nine holes at Hidden Valley, two below par—Terry Hewitt, Lew Winston, Ken Burgess, Frank Smith, and Bill Stephon.

Steve Gibbs pitches to the green as Lew Winston drops a putt.



New Philadelphia High School offers its students a wide variety of clubs and activities whose purposes are to enrich each student's life and to prepare him for the future. Such clubs as Future Nurses of America, Future Teachers of America, Young Business Leaders, and Vocational Industrial Club give the students an opportunity to make friends with those who have similar interests. Other clubs which include Y-Teens, Tri-Hi-Y, Hi-Y, and Youth for Christ help to promote Christian fellowship throughout the world. Having been formed by enthusiastic students, the Pep Club rallies the Quakers on to victory and consoles them in defeat. Students are given the opportunity to participate in a self-governing body through the Student Council. Other clubs such as the Debate Team and the Speech Activities Club teach the students the fundamentals of drama and the presentation of well-organized arguments. The Spanish Club and French Club complement the study of a foreign language by familiarizing students with the history and customs of the country. By participating in these clubs and activities, students receive a well-rounded education.

Activities



Activities

STUDENT COUNCIL



Row 1: Pandi Richards, Patty Edwards, Susan Fisher, Barbara Mushrush, Barbara Metzger, Paula Heaton Row 2: Mary Angel, Linda Swegheimer, Linda Mac Kerrihan, Debbie Doughten, Susan Doughten, Cindi Francis Row 3: Sandy Fenton, Carol Meese, Wanda Dessecker, Patty Harris, Martha Massarelli, Becky Mc Clelland, Jane

Morgan, Mary Zuchegro Row 4: Rick Kennedy, Linda Goulder, Mary Ann Meredith, Carol Robb, Kathy Festl, Kendra Moreland, Jane Mancy, Stan Zimmerman, Dave Belknap Row 5: Dan Ball, Doug Coutts, Angela Fischio, Linda Swinderman, Jim Harmon, Tom Kurtz, Gary Cotton, Dave Roll, Eric Hoffman

The Student Council has governed the school's activities since 1930. It is an organization of students, elected by students, who serve as representatives in matters of concern to the school. It represents all and speaks for all. It gives the students the opportunity to learn and practice democracy. The Student Council sponsored the Homecoming Dance after the Wooster basketball game at which the homecoming queen and her court reigned.

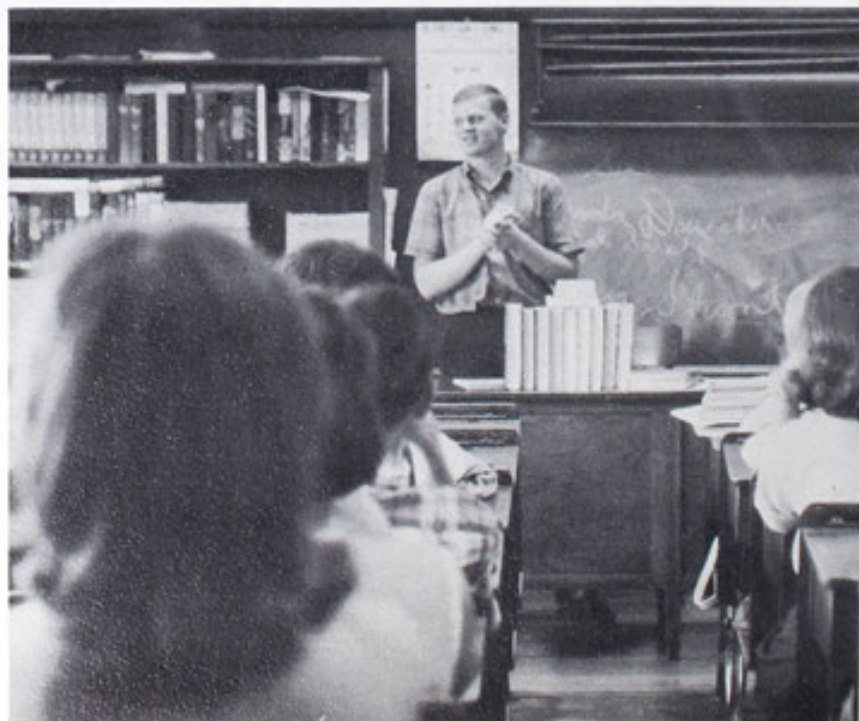

NATIONAL HONOR SOCIETY



Row 1: Elaine Bair, Kathleen Truman, Ann Maurer, Debbie Doughten, Susan Edie, Marilyn Mitchell Row 2: Mary Ann Meredith, Toni Heverly, Patti Harris, Dianabeth Turner, Susan Bussey, David Kutscher, Grace Simmers Row 3: Cheryl Dean, Sue Fleming, Gale Morgan, Suzanne

Marvin, Diana Telk, Rick Mackey, Bonnie Doidge, Joseph Fair Row 4: Mr. Howey, Eileen Burke, John Senhauser, Jim Harmon, Dave Borga, Joan Gibson, Louise App, Sharon Perkins, Mr. Gartrell. Not pictured: Sandy Stewart and Gary Leatherman



The co-valedictorians were Suzanne Marvin and Diana Telk.

The National Honor Society, consisting of seniors and juniors who maintain a 3.5 average or better, offers a challenge and competition for students. Its purpose is to promote scholarship, citizenship, leadership, character, and service in the school. Its activities include a banquet in the spring where seniors are recognized for their work. This organization increases the enthusiasm for excellent grades and bestows recognition for superior work.

SCHOLARSHIP TEAM



Row 1: Phyllis Yosick, Judi Gribble, Judy Hinig, Judy Walton, Linda McKerrihan, Rena Taylor Row 2: Mary Ann Angel, Karla Steiner, Cheryl Fahner, Sandy Fenton, Jane Shaffer, Vicki Paris, Susan Gintz Row 3: Diane

Brick, Linda Meek, Mary Lee Richards, Cinda Godfrey, Eileen Walters, Terry Smith, Lew Winston Row 4: Dave Wigfield, Greg Wassem, Bob Walters, John Wise, Dale Waltz, Jeff Coleman

The Scholarship Team consists of all those students who have maintained a 3.0 average or better throughout the school year. In recognition of their scholastic records a pin or pendant designed especially for the school is given to these students at the end of their first year on this team. In each succeeding year the number of the pin is changed. By this excellent way of honoring its members, the scholarship team stimulates interest for better scholastic achievement.

TEAM



JUNIORS Row 1: Susan Fisher, Lyn Cooper, Karen Duper, Nancy Elliot, Wanda Dessecker Row 2: Joyal Sarchet, Karen Freeman, Calista Bigler, Pricilla Yosick, Martha Massarelli, Bob Maus Row 3: Ingrid Yarnell,

Aloah Roney, Karen Manghese, Kathy Lile, Jane Heathcock, Charlie Mc Ilvalne, David Rothel Row 4: Mike Johnson, Fred Kinsey, Larry Jagunic, Greg Russell, Rick Stewart



SOPHOMORES Row 1: Carol Gano, Cindi Francis, Linda Graff, Barbara Mandel, Sarah Korn, Betsy Schaar, Susan Stocksdaile, Sally Johson, Jane Richards, Pam Liberatore Row 2: Joyce Bailey, Susle Doughten, Jane Morgan, Joe Ebans, Rick Hinig, Greg Bergman, Brad Quicksall, Gary Glazer, Bob Horger, Ginny Shook Row 3: Brenda Cookson,

Sally Smith, Martha Andreas, Sue Kiser, Sally Shott, Colleen Moore, Janet Sweasey, Linda Becker, Betsy Gibson, Fred Galanga, Chris Dutton, John Ellis Row 4: Jane Mancy, Jane Stevenson, Kathy Pierce, Joan Russell, Bruce Ronald, Roy Carroll, Dan Ball, Greg Williams, Clark Rosenberry, Gary Cotton, Dave Estes

SENIOR



ROW 1: Carol Kies, Beth Grimm, Diane Hinds, Tim Wade, Lew Winston, Terry Smith, Dave Voshall. ROW 2: Linda VanSickle, Barbara Brick, Elaine Armbrust, Carla Steiner, Gene Amick, Rick Gray, Dan Gopp, Kenny Waytts. ROW 3: Judi Gribble, Becky Engleman, Cheryl Hoy, Sara Lawrence, Karen Palmer, Linda Meek, Bob Walters, Dave Wigfield, Dave Belknap. ROW 4: Doris Denmon, Jane Shaffer, Sue Bussey, Dianabeth Turner, Cheryl Weber, Cathy Goulder, Rich

Hodder, John Senhauser, John Strazisar. ROW 5: Judy Walton, Linda Dummermuth, Diane Kempf, Karen Freeman, Mary Ann Meredith, Susan Fleming, Ruthanne Gintz, Steve Henderson, Bob McMillan, Tom Kurtz, Duane Belknap. ROW 6: Martha Massarelli, Joette Burtcher, Kathy Lille, Louise App, Beverly Dessecker, Joan Wells, Dave Knisely, Terry Hewitt, Rick Ellis, Jeff Beaver.

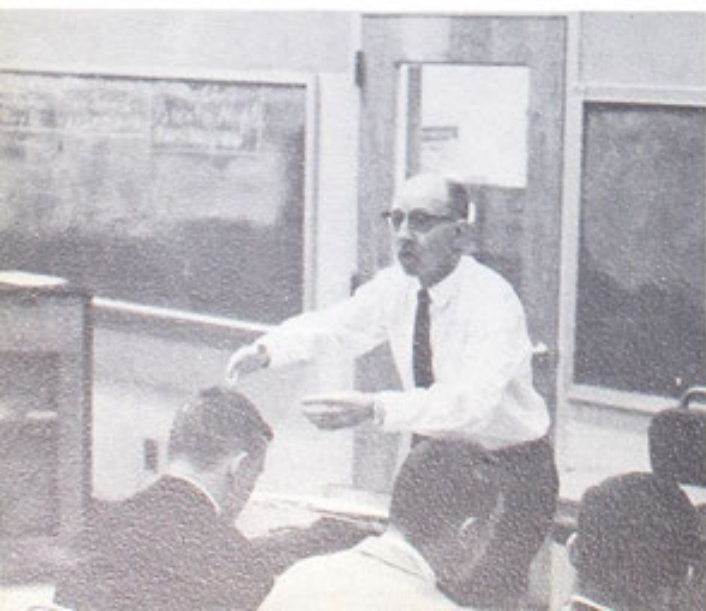

CHOIR



ROW 1: Bob Maus, Lance Shull, John Elliot, John Davis, Richard Gundy, Marjorie Miller, Susan Edie, Sally Diefenbach, Barbara Olmstead. ROW 2: Dave Rothel, Jerry Deardorff, Ed Russell, Mike Booth, Karen Beitzel, Marcia Yost, Debbie Kunze, Mary Angel, Kelko Sase. ROW 3: George Bliss, John Schaar, Bill Walters, Richard Quillen, Sandy Page, Lynn Tshudy, June Welfly, Judy Meese, Barbara Mushrush. ROW 4: Dick

Bible, John Wise, John MacEachen, Tom Moesta, Terri Lang, Suzanne Marvin, Linda Goulder, Janie Kilchenman, Rena Taylor. ROW 5: Mike Limbaugh, Gary Reese, Fred Kinsey, Joan Gibson, Mary Lee Richards, Nancy Roblin, Becky Korns, Diane Brick, Toni Heverly. ROW 6: Jerry Renniker, Chris Smith, Richard Hobart, Derick Watkins, Eileen Walters, Karen Freshwater, Cinda Godfrey, Dawn Hicks, Cheryl Burson.

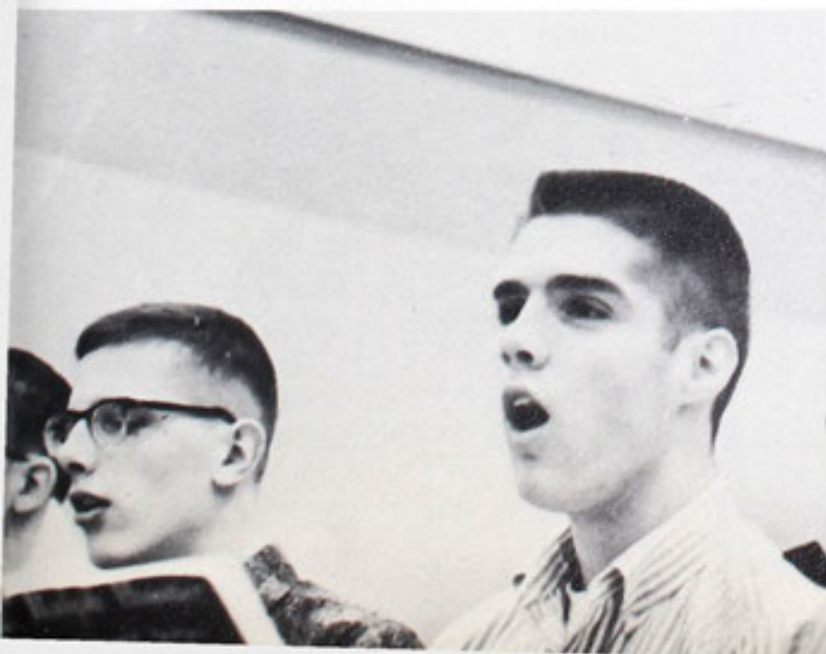

The A Cappella Choir, composed of 111 members under the direction of Paul Bliss, did an outstanding job this year. An exceptional ability to change moods quickly from song to song is a trait of this excellent choir. Besides the traditional caroling in the halls at Christmas, the choir participated in the choral workshop held at Dover. The guest, Robert McCowen, directed the mass coral assembly composed of five high school choirs from Coshocton, Dover, Orrville, Wooster, and New Philadelphia. Exchange performances were held with Barberton and Jackson.

JUNIOR CHOIR



Row 1: Jim Corder, Jeff Cree, Roy Carroll, Gary Meek, Jim Kinsey, Calvin Lenarz, Jerry Herman, Glen Vogel, Mark Morgan, Steve Millus, Howard Wise Row 2: Joe Evans, Pat Halchuck, Floyd Edie, Mike Weiner, Gene Metzger, Bill Kidd, Jamie McGarry, Leo Richards, Dave Hicks, Dale Burkholder, Danny McMillen, Brad Quicksall, Jerry Patterson Row 3: Sarah Korn, Loraine Maurer, Susie Doughten, Sally Smith,

Liz Conconi, Liz Kirk, Ellen McDonough, Cathy Casebeer, Jane Mancy, Brenda Cookson, Linda Paulus, Sally Shott, Jane Morgan, Rick Morris Row 4: Patty Mizer, Sandy Thomas, Ann Gowan, Connie Flickinger, Martha Andreas, June Hency, Susan Scott, Joan Russell, Barbara Ernest, Carol Robb, Wanda Dillon, Jane Richards, Linda Graff, Cindi Francis, Pam Marinelli, Mr. Bliss.



The Jr. Choir, consisting of Sophomores under the direction of Mr. Bliss, was an active group this year for they performed for the Thanksgiving and Christmas assemblies and the Patron's Concert and sang with the Sr. Choir at Baccalaureate. The choir appeared at the Jerusalem United Church of Christ for a rally sponsored by The New Philadelphia Youth Council of Churches. Among the many songs the choir sang this year were such favorites as "You Make Me Feel So Young" and "The Lord Is My Shepherd."

DANCE AND PEP BANDS



The Dance Band is an organization of musicians designated to play at various school activities or dances. Consisting of members from the tenth, eleventh, and twelfth grades, it is directed by a student, Jan Fait.

A great boost to the spirit at all home basketball games was the Pep Band. These members, who were usually also members of the marching band, devoted their time after school to practice the snappy jazz rhythms they played under the leadership of their student director, Dave Kutscher. The band also provided entertainment at the pep rallies. This group should be highly commended for their contribution of sportsmanship and school spirit.



MARCHING

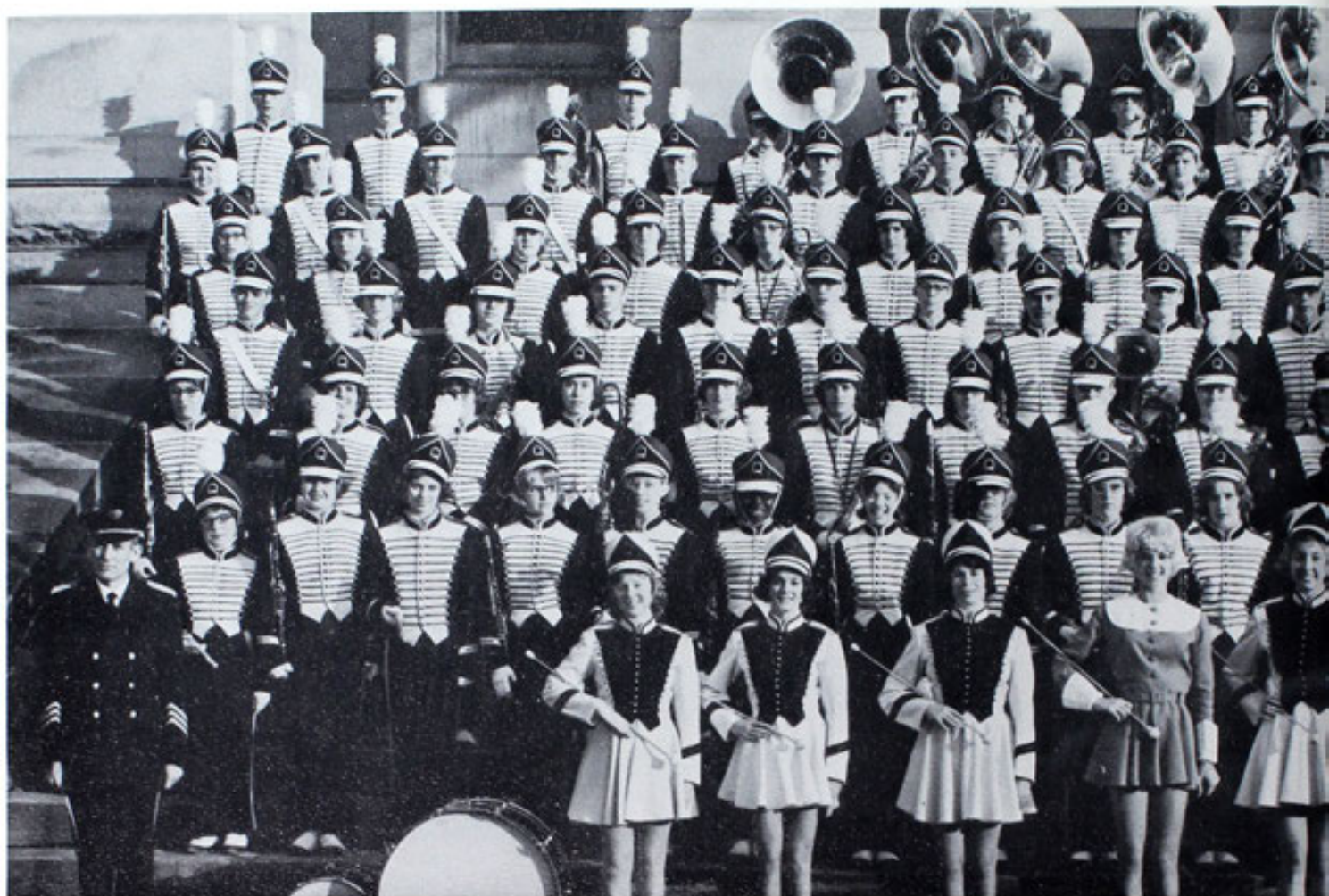

Row 1: Mr. Hammond, Diane Hinds, Linda Graff, Ann Maurer, Cinda Godfrey, Karen Briggs Row 2: Carol Kies, Kathy Lingg, Susie Pompey, Becky Tylka, Joan Ylverton, Doris Denmon, Lyn Cooper, Cindi Francis, Jenny Roubesh, Jay Halter, Sandy Thomas Row 3: Kay O'Donnell, Kandy Robinson, Sue Kiser, Mary Jo VanLehn, Sharon Amick, Ruth Fockler, Dixie Littleton, Steve Millus, Cheryl Weber, Arlene Mutti Row 4: Dave Kutscher, Pauline Mutti, Suzanne Marvin, Charlie McIlvaine, Rich Quillen, Stan Scott, Mickey Coutts, Fred

Galanga, Ted Harrison, Greg Fuhrer Row 5: Elaine Bair, Dianabeth Turner, Linda Goulder, Cindy Watson, Kay Thomas, Ginny Shook, Polly Lang, Jill Russell, Terry Levengood, Barbara Ernest Row 6: Bonnie Doidge, Rick Mackey, Rick Everett, Rich Gundy, Mike Booth, Al Specht, Gene Amick, Joan Russell, Kathy Goulder, Kathy Pierce Row 7: Ted Heck, Jim Harmon, Jerry Lawrence, Dave Meredith, Jerry Casebeer, Geoff Cree, Barry Taylor, Dennis Slabaugh



BAND

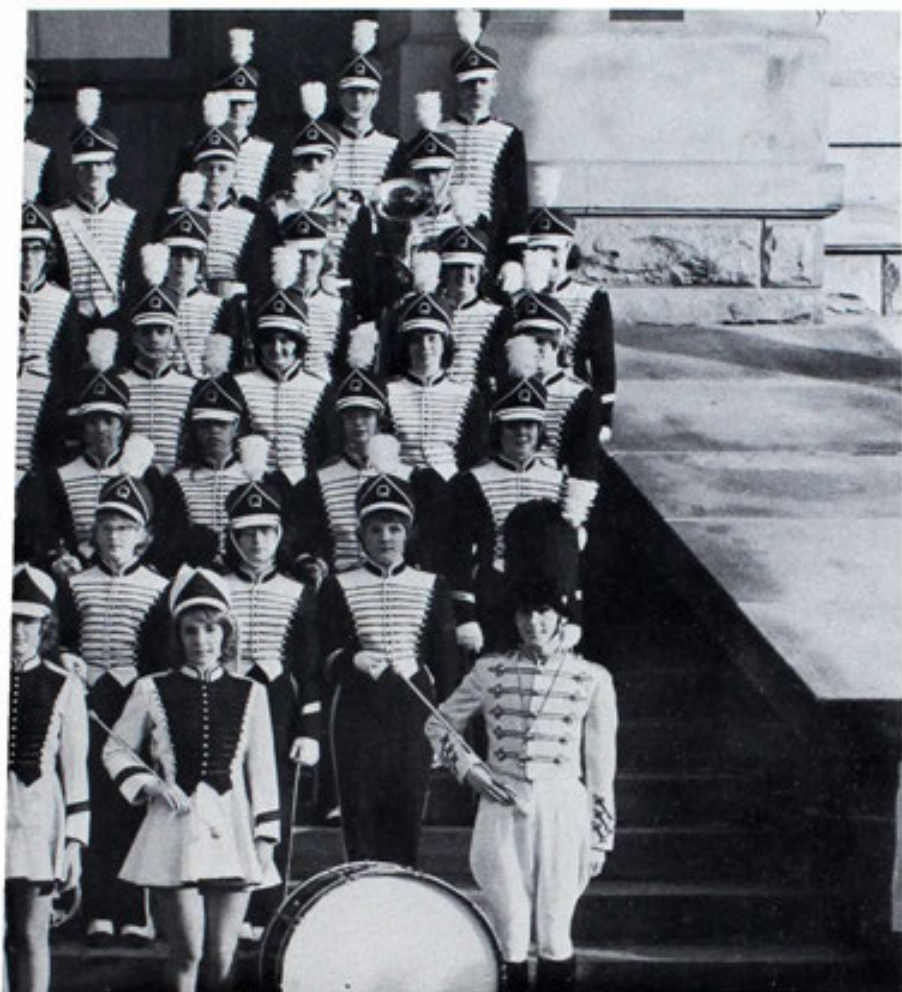

Row 1: June Hency, Debbie Doughten, Bob Maus
Row 2: June Welfley, Laraine Maurer, Karen Duper, Sally Johnston
Row 3: Priscilla Yosick, Calista Bigler, Carol McCrea, Margaret Bliss, Nancy Renneckar
Row 4: John Ellis, Keith Leggett, Nancy Demuth, Cathy Dinger, Susan Hicks
Row 5: Susan Scott, Joan Welz, Kathy Polen, Patty Brewer, Cynthia Sloe
Row 6: Linda Swinderman, Paul Shambarger, Chuck Harmon, Dave Knisely, Garry Mizer, Gene Metzger
Row 7: John Wise, John MacEachen, Jeff Beaber, Jerry Renneckar

Attired in new black uniforms, the 1964-1965 New Philadelphia High School Marching Band proved to be highly commendable in all its appearances. Training, which began in early August, demanded many hours of hard work from the members. This hard work resulted in fine exhibitions of precision marching and outstanding displays of musical ability. The band marched to the tune of college songs in the Swiss Festival, Halloween Parade, Veterans' Day Parade, Christmas Parade, and Memorial Day Parade. Their money-making projects included a candy sale, tag day, and two dances sponsored by the band parents. At the end of the year, the band enjoyed a picnic at Atwood.



MAJORETTES AND DRUM MAJOR



Left to right: Linda Graff, Diane Hinds, Ann Maurer, Liz Kirk, Quaker Girl Cinda Godfrey, Karen Briggs, June Hency, Debbie Doughten, and Phyllis Yosick.



Bob Maus

The majorettes, chosen in the spring for their twirling and strutting ability, led the band in its many half-time shows and parades. Their flashy twirling routines and unique dance routines, resulting from many months of hard work, highlighted all band shows. These high-stepping, attractive girls also participated in pep rallies, the Dover-Phila snake dance, and the VIC banquet.

The drum major this year displayed an excellent job of leadership in helping the band director during practices and leading the band through its intricate formations. The majorettes and drum major contributed highly to the success of the band.

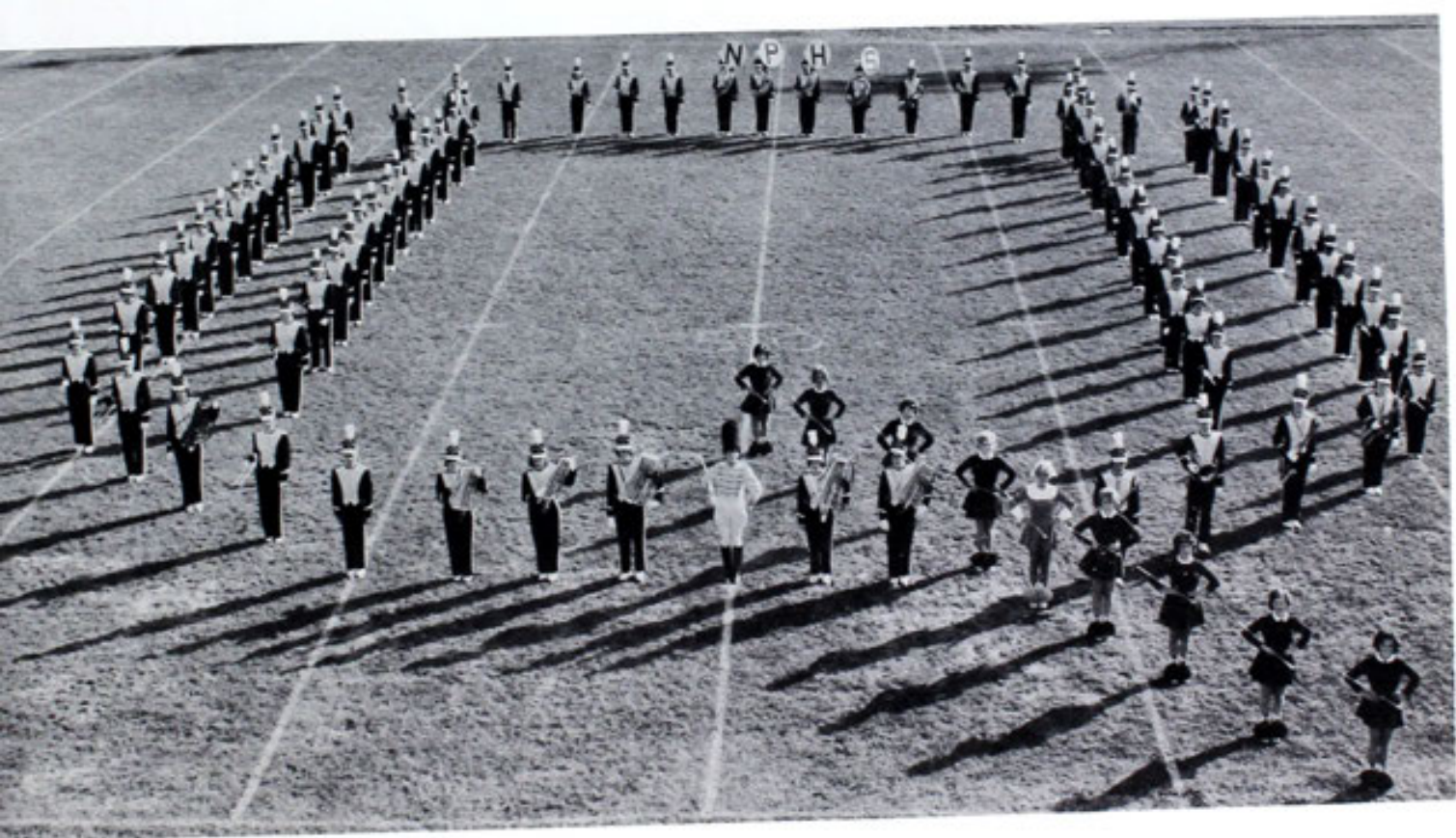

SENIOR



Row 1: Kathy Lile, Phyllis Yosick, Esther Riggle, Greg Williams Row 2: Priscilla Yosick, Kathleen Truman, Susan Bussey, Cheryl Weber, Lynne Tschudy, Kay Thomas, Jerry Rennickar, Diane Hinds Row 3: Cathy

Casebeer, Garry Mizer, Jerry Lawrence Row 4: Ann Maurer, Rick Stewart, Gre Herman, Rick Mackey, Dave Kutscher, Te Ricker



ORCHESTRA



Row 1: Martha Andres, Susan Edie, Dianabeth Turner, Jane Shaffer, Mary Lee Richards
Row 2: Janet Border, Kandy Robinson, Sally Johnston, Debbie Doughten, Cathy Goulder, Bruce Harland,

Karen Duper, Mike Booth
Row 3: Greg Fuhrer, June Hency, Gary Glazer, Terry Smith, Jan Falt, Ginny Shook, Doris Denmon, Bonnie Doidge
Standing: Geoff Cree, Tom Dindo, Mr. Warren Hammond



Music appreciation was the main subject in the Senior Orchestra. This group tried to convey to the student body the true beauty of symphonic and standard music. The orchestra played for the Christmas assembly, Baccalaureate, and commencement, and also gave an enjoyable performance at the annual Patron's Concert. Among the selections played this year were the scores from Music Man and My Fair Lady.

DELPHIAN

In its 53rd year of publication, the school yearbook, the Delphian, again strives to bring to NPHS students even higher qualities of workmanship than in previous years. This year's Delphian not only contains more pages but is also unique in that it brings a more complete review of the year's activities, including current spring athletics and highlights of the prom, class day, and graduation. These innovations, included in the 1965 edition, were introduced by the new adviser, Mr. Utsler, under summer delivery. A Senior Send-Off and dance, was held in August, to provide an opportunity for seniors to receive their yearbooks and mingle once again before they go their separate ways in the fall.



Seated: Elaine Bair; Eileen Burke, Co-Editor, Copy Editor;
Standing: Susan Fisher

Sandy Stewart, Activities Editor; Kathy Lile



Jim Harmon, Business Manager; Dean Fuerst

STAFF

Seated: Debbie Doughten, Karen Briggs Standing: Dean Fisher;
Gary Leatherman, Co-Editor, Photography Editor; Jack Rhoads

Louise App, Faculty, Administration, and Classes Editor;
Kathleen Truman



Tom Kurtz; Rich Hobart, Sports Editor

Terry Hewitt, Art Editor; John Bair

CENTRAL



Seated: Greg Bergman, Gale Morgan Standing: Kathy Pierce, Karen Freeman, Bob Maus

Published tri-weekly, the Central News is a journalistic function of the school. Under the guidance of Mr. Zimmerman, its purpose is to inform the student body of its activities and happenings. This newspaper is also in charge of Quaker Highlights, issued weekly in the Daily Times. The staff's activities included a day at Kent State University where they received several awards for their excellent publications, a day at the Daily Times office, and a week at Ohio University. The Central News provides journalistic experience in writing, reporting, editing, and layout.



Mary Ann Meredith, Bonnie Doldge, David Slater, Suzanne Marvin, Sally Johnston

NEWS



Martha Massarelli, Lyn Cooper, Joan Gibson, Phyllis Yosick



Seated: Cheryl Hoy, Colleen Moore, Standing: Bob Walters, John Ellis, Paul Gibson



Typists, seated: Rita Edmon, Angela Fischio, Linda McKerrihan Standing: Cheryl Fahner, Judy Kron

AUDITORIUM USHERS



JUNIORS, Seated: Becky Dergal, Kathy Lile Standing: Susan Hicks, Linda Ellwood, Carol Krebs

SOPHOMORES, Seated: Pam Liberatore, Cindi Francis Standing: Becky Mc Clelland, Patty Mizer, Colleen Moore



The Ushers Club is represented by five girls from each class, selected to distribute programs and make the people comfortable at various school functions. They are chosen for their poise, cheerfulness, and congeniality.

This year they ushered at the Senior Class Play, the Patron's Concert, Baccalaureate, and Commencement services. These girls are to be commended for their faithfulness in performing this essential duty.

SENIORS, Front Row: Karen Beltzel, Dianna Thomas Back Row: Sharline Edwards, Dawn Hicks, Ruthann Gintz



OFFICE PERSONNEL



Row 1: Linda McKerrihan, Beth Grimm, Paula Heaton, Mary Rennicker, Judy Walton, Sheryl Wassem Row 2: Judy Hinig, Debbie Kunze, Bertha Westhafer, Gale Morgan, Dianna Thomas, Susann Erwin, Connie Loveday Row 3:

Carol Bucher, Becky Dergel, Sharon Palmer, Joyal Sarchet, Janie Kilchenman, Linda Reiser, Nancy Hunter, Betsy Gibson, Linda Wyatt

Through the useful service of the office personnel, small tasks are accomplished which would otherwise add extra work for Mrs. Keener, Mr. Gartrell, and Mr. Bartholow. Devoting one study hall a day, these girls perform the following jobs: stapling, arranging mail, filing, alphabetizing, running errands, and taking phone calls. Through their efforts, the functions of the office run more smoothly.





LIBRARY ASSISTANTS

These hard-working girls, who sacrifice a study hall to serve on the library staff, are an immense help to the librarian. These girls keep busy working at the desk, shelving

books, and maintaining the order of the library. In addition, they arrange magazines and newspapers so that they are in order and up-to-date.

AUDIO VISUAL

Under the direction of Mr. Phillips, the audio visual aides assist the teachers by running slide projectors, movie projectors, and tape

recorders, which are used by the faculty to supplement other classroom materials.

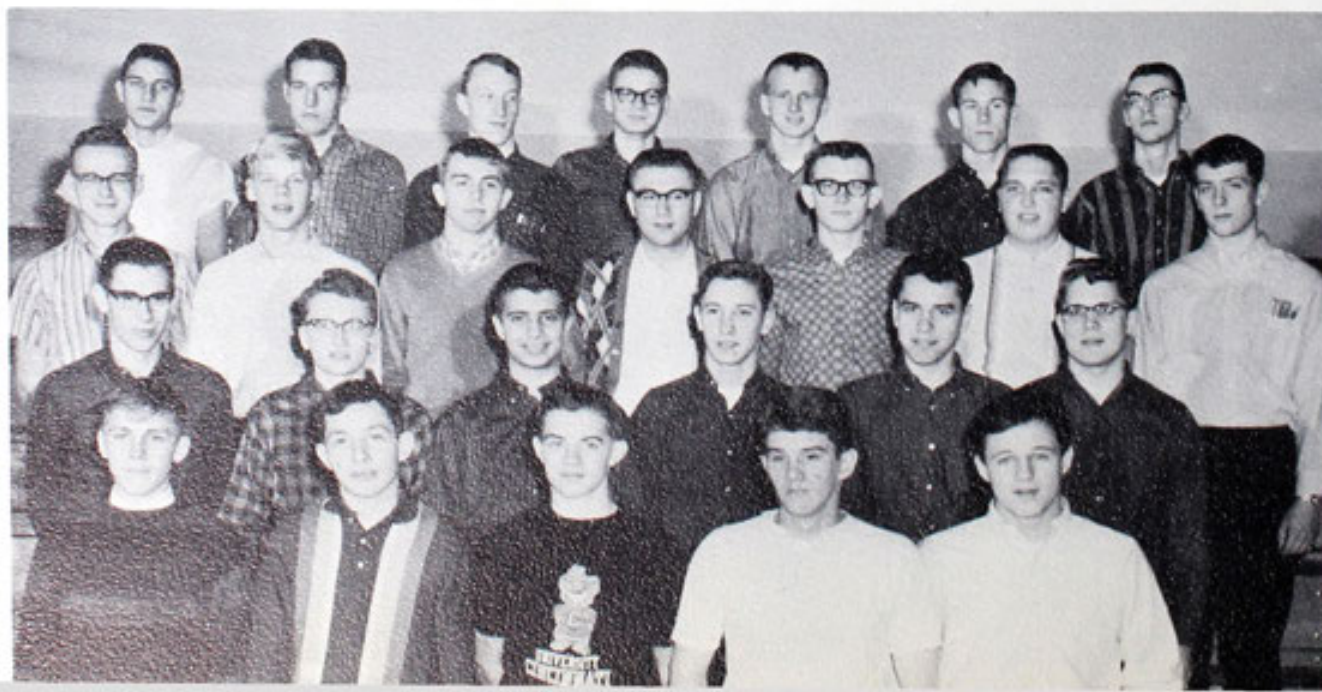

Providing our community with skilled workmen and qualified leaders, the Vocational Industrial Club unites the students enrolled in trade and industrial classes and builds better standards for them to follow. A trip to Detroit was the highlight of this year's events. Other activities of the V.I.C. boys include a Beat-Dover Bonfire, the co-sponsoring of a dance, a reunion banquet, and their first triumph in the V.I.C. faculty basketball game.



PEP CLUB



With the animated assistance of the cheerleaders, the Pep Club was a distinctive fixture maintaining school spirit at athletic contests. This active organization made money from bake sales throughout the year, and with their earnings, they provided buses for most football and basketball games away from home. Particularly enthusiastic before the Dover-Phila game, they held a kick-off dinner at the Dutch Oven, and were partially responsible for the exalted spirit within the school. Also the flashy posters in the halls before the games were credited to the club.

CHEERLEADERS



Varsity: Toni Heverly, Judi Gribble, Lynne Swinderman, Sheryl Wassem, Sue Fleming

A vital part in N.P.H.S. sports is the cheerleaders, whose pep and vitality inspire school spirit in all students. Come rain or shine, victory or defeat, the cheerleaders can be seen leading the cheering section and promoting school spirit with their pep rallies and lively cheers. These girls spend many long hours of practice not only during the sports season, but they also attend camp in the summer months to learn new cheers, yells, and ideas for pep rallies which they use during the school year. Their job as a cheerleader requires a lot of time, hard work, and ability, but its worth is immense, for through their efforts, the morale of the team and the entire student body is boosted.

Reserve: Susie Doughten, Martha Massarelli, Janie Kilchenman, Marilyn Mitchell, Brenda Cookson



SPANISH CLUB



Breaking the piñata and collecting the sweets were enjoyed at the "fiesta".

The Spanish Club, composed of first and second year Spanish students, is organized to promote more interest in the customs and life of Spanish-speaking countries. A Christmas dinner at the Elks started this year's activities of the Spanish Club. The club also enjoyed another dinner, a Spanish "fiesta" later in the year. In addition to these outside activities, the club has a meeting each month at which guest speakers talk and show movies or slides of Spanish countries they have visited.



FRENCH CLUB



A skit added a bit of humor to this club's activities.

The French Club is an organization composed of first and second year French students who have joined together to further stimulate and encourage interests in France, its language and literature, its people and its culture. The club held an initiation party for its new members in February at which each member dressed as a character in French history and gave a short talk in French. The members also attended a dinner with the Spanish Club and held a dinner of their own at Bonvechio's.

French Club members are shown discussing plans for the year's final event.



TRI-HI-Y CLUB



The Tri-Hi-Y is a religious organization composed of girls from Dover and New Philadelphia. The members participate in program and service projects, fulfilling their purpose—"to create, maintain, and extend throughout the home, school, and community, high standards of Christian character." This year the club did much for the betterment of our community and school. At Christmas a donation was given for the welfare of the needy. The annual Sweater Hop and the Spring Formal were extremely successful due to the fine effort of the club members.



HI-Y



Hi-Y members and dates enjoy Roaring Twenties Ball.

The Hi-Y Club, whose ideals include good sportsmanship, clean speech, and a high standard of living, tries to promote these throughout the school. One example of their efforts was their annual Thanksgiving assembly. The club's activities for this year included an initiation of twenty-seven new members, a Roaring Twenties Ball featuring the Count-

downs, and a banquet held at Bonvechio's Restaurant. Their money-making projects were selling Quaker badges and pennants, and the operation of the concession stand at the basketball games. This year's club has been the most active Hi-Y in several years, and the members hope to increase their activities in years to come.

FUTURE TEACHERS OF AMERICA



Suzanne Marvin acquires teaching experience.



Keiko Sase describes her native land.



The Future Teachers of America Club is composed of students in their junior and senior years. This club enables its members to receive a better understanding of what is required of teachers. These students substitute for high school teachers and sometimes grade school teachers. Various speakers attended the meetings, one of which was our foreign exchange student, Keiko Sase. A dinner was given during the spring which honored the seniors.

In appreciation of her tireless efforts, Miss Reiser is presented an orchid.

FUTURE NURSES



Miss Moffit presents awards to those girls who have worked the most hours as Candy-Strippers.

The Future Nurses Club was organized to provide junior and senior girls an opportunity to become acquainted with the fundamental requirements involved in a nursing career or other medical fields. These girls have gained valuable knowledge and experience through their work as a Candy-Stripper, by their many field trips including a tour of Massillon City Hospital, and by talks from various speakers.



Miss Van Sickle discusses her medical profession with members of FNA.



Singing hymns was a favorite activity for the club.

YOUTH FOR CHRIST

The Youth for Christ Club, which is in its third year, allows students of various faiths to get acquainted and discuss their religions. The members meet once a week for a brief worship with a guest minister officiating. At Christmas they displayed a church scene in a showcase in the gym. A field day was held at Mr. Wood's home where Bible quizzes and other activities were enjoyed.

YOUNG BUSINESS LEADERS

Those students taking two or more business subjects are eligible for membership in the Young Business Leaders Club which offers many enjoyable activities. These include a banquet which is a purely social affair near the close of school and numerous tours that offer its members an opportunity to see actual business practices. The club also holds one meeting a month at which time it tries to help promote interest in the business world by familiarizing students with modern and progressive business machines and practices.

A tea highlighted National Secretarial Week.



SPEECH CLUB

Giving the students of NPHS a further chance to participate in different aspects of drama, oratory, and debate is the Speech Activities Club. This club participated in two contests for the first time this year-- the district forensics contest and the district poetry and play contest. They did very well, competing in such categories as dramatic, original oratory, humor, and poetry and play reading. The annual Snowflake Frolic was also sponsored by the Speech Club.

Speech members practiced for the district play contest.



Y-TEENS

The District Young Women's Christian Association, or as it is commonly called the Y-Teens are "to grow as a person, to grow in friendship with people of all races, religions, and nationalities, to grow in the knowledge and love of God." This club's main activity was selling holly wreaths at Christmas time. The members also heard Keiko Sase speak about life in her native Japan.

Officers and committee chairmen planned numerous fund raising projects for the Y-Teens.

HIGHLIGHTS





With the beginning of school on September 8, students at N.P.H.S., especially the seniors, began their long journey toward graduation. The groans which accompanied the return to research papers, slide rules, and protractors filled the classrooms as each of our football team's winning the first game of the season was felt on September 11 as New Phila beat Wooster. The capping of our Quaker girl, Cinda Godfrey, highlighted the first home game on September 18. On September 21, while Senior class officers, Terry Smith, John Senhauser, Karen Palmer, and Mary Lee Richards, were being elected the annual Curtis Magazine Drive, sponsored by the Delphian Staff, was coming to a close.

Dawn Hicks represented our school's choice as the 1964 Homecoming Queen. She and her attendants, Mary Lee Richards, Chris Hauptert, Becky Dergel, Susan Hicks, Ann Gowan, and Sis Gowins made a regal appearance at the Phila-Ashland game on October 16.



OUR HOMECOMING QUEEN



Darn Hicks

SENIOR ATTENDANTS

Chris Hauptert and
Mary Lee Richards



JUNIOR ATTENDANTS

Becky Dergel and Susan Hicks

SOPHOMORE ATTENDANTS

Ann Gowan and Glenna Gowins





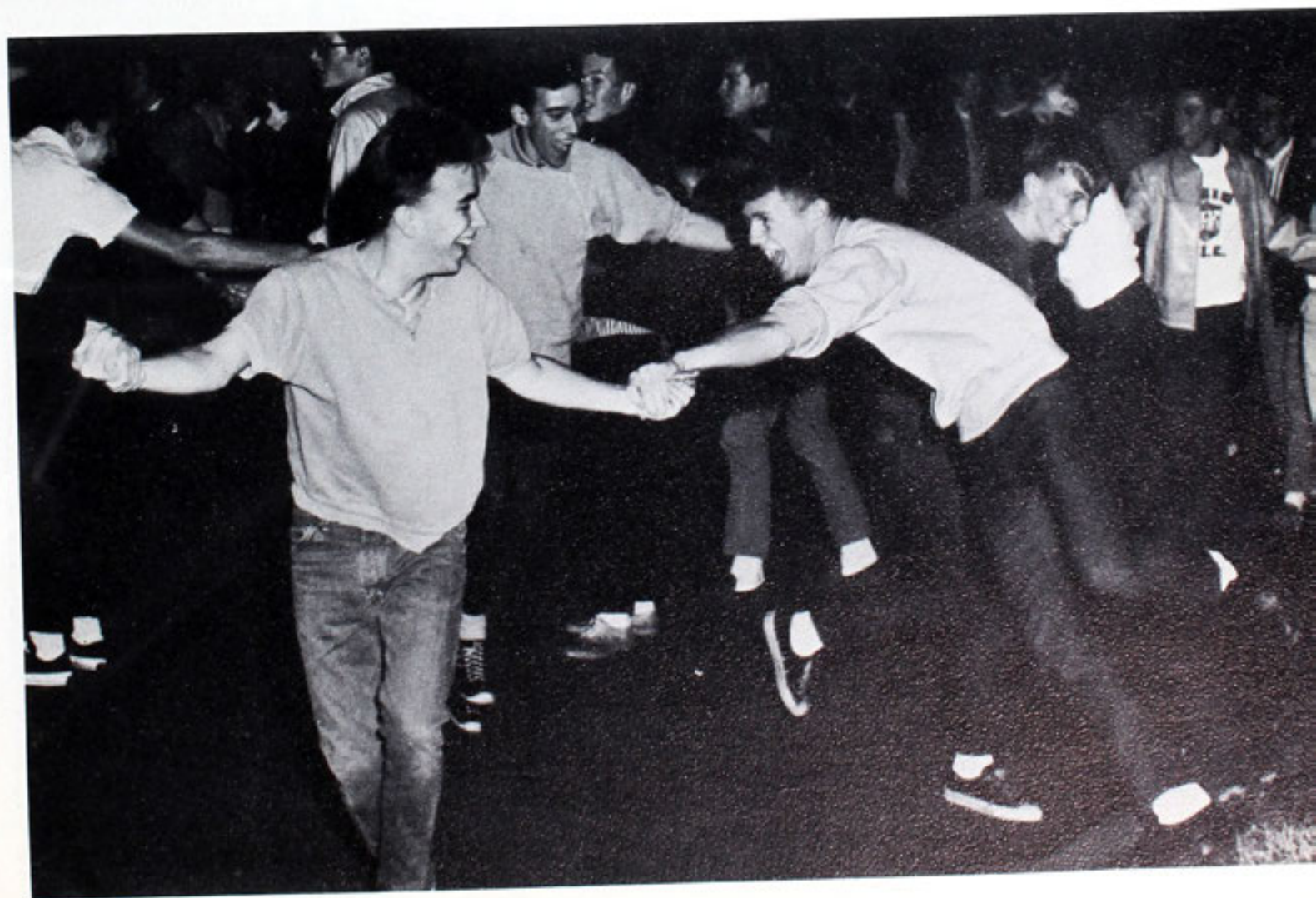



An address to the student body was made by Dr. George Crane, noted psychologist and newspaper columnist. Delivered on October 29, Dr. Crane made, along with more serious comments, several quips that proved he is a most versatile speaker. The Snake Dance, Bonfire, team banquet, improvised pep rallies within the corridors and rooms, and colorful decorations led to the annual Dover-Phila game. It seemed that the students, team, and coaches possessed the greatest amount of pride and spirit imaginable. The climax to a fruitful season came on the night of November 5 as Phila and Dover fought to a 14-14 tie. The fans were proud to hear that Jon Clay was voted one of the two most valuable players in that game. November also brought the laugh-filled Senior Class Play, "The Mouse That Roared."





This year's play, entitled "The Mouse That Roared", was presented twice to audiences which were impressed by the good acting of the students. The two act comedy centered around a small, unheard of country, Grand Fenwick, which was ruled by Queen Gloriana. Gloriana and some other important diplomats needed more money to run their country. They decided that the easiest way to raise collateral was by declaring war on the United States, because they knew that the United States always aids the countries she defeats. After some unforeseen circumstances, the inhabitants of Grand Fenwick got their wish.



Members of the cast are the following:

Gloriana	Diana Telk
Mary	Joyce Fox
Jane	Judi Gribble
Fran	Carol Gribble
Pam	Dawn Hicks
Ann	Jill Shawver
Norma	Ivajane Englehart
Helen	Sheryl Wassem
Page	Paula Heaton
Miss Johnson	Joette Burtscher
Miss Wilkins	Lynne Tschudy
Mrs. Reiner	Lillian Everett
Jill	Jeanie Pompey
Debbie	Sue Fleming
Mrs. Bascom	Grace Simmers



Girl Soldiers	Karla Steiner, Doris McMurray
Announcer	Nancy Hoffman
Mouse	Jill Frownfelter
Students	Sandy Page, Keiko Sase Sue Swihart, Linda Wyatt
Tully Bascom	John Senhauser
Count Mountjoy	Duane Belknap
David Benter	Stan Zimmerman
Mr. Beston and Will Tatum	
	Paul Kilian
Professor Kokintz	Gary Rees
President	Lee Holmberg
General Snippet	Rich Hodder
Tom Mulligan	Ken Sablar
Soldiers	Mark Watson, Jeff Eklund, Steve Morris, Floyd Thomas, Francis Staley



Matching sweaters were the fashion on the night of Nov. 25, as students from the Dover-New Phila area displayed their talents for doing all the latest dances at the annual Sweater Hop. The theme of "Dancing in the Streets" was skillfully executed by members of Tri-Hi-Y. In early December, the basketball season got under way. Although our team lost its first game at Cambridge, it displayed in weeks to come the true meaning of teamwork. Also, December was a busy month as many clubs which included the VIC, Spanish Club, Y-Teens, H-Y, and Tri-Hi-Y held Christmas parties, while other clubs raised funds by means of bake sales. During Christmas vacation, New Philadelphia High School students enjoyed a dance sponsored by the Band Parents, with a disc-jockey from WHLO.

Speakers highlighted the meetings during January. These speakers included the following: Miss Van Sickle, who spoke at FNA; Mrs. Ruth Smith, our speech therapist; and Mr. Edwin Senhauser who presented an interesting talk for the Spanish Club. The last week of January marked the arrival of gruesome exam week which was climaxed by on January 28 and 29, our exam days.







The Choir Workshop at Dover marked the beginning of February activities. Following a winning basketball game, the Homecoming Dance honoring Dawn Hicks and her attendants was held on Feb. 12. The Valentine's Dance and Senior "Shindig" highlighted the other activities.

With the arrival of March came many spring activities. Keiko Sase spoke to the county-wide FTA meeting on March 13, and several teachers discussed the teaching profession at a later meeting. Many excellent projects were displayed at the annual Science Fair held on March 9. The fair was again a success as Mr. Harmon was the director. The Junior and Senior Choirs, Band, and Orchestra performed outstanding music selections at the Patrons' Concert on March 16. Senior high students and their dates danced to the theme of "Bali Hai" at the Spring Formal sponsored by the Tri-Hi-Y. Athletic dexterity was displayed by amusing players in the VIC-Faculty basketball game. The VIC was victorious in their initial win.



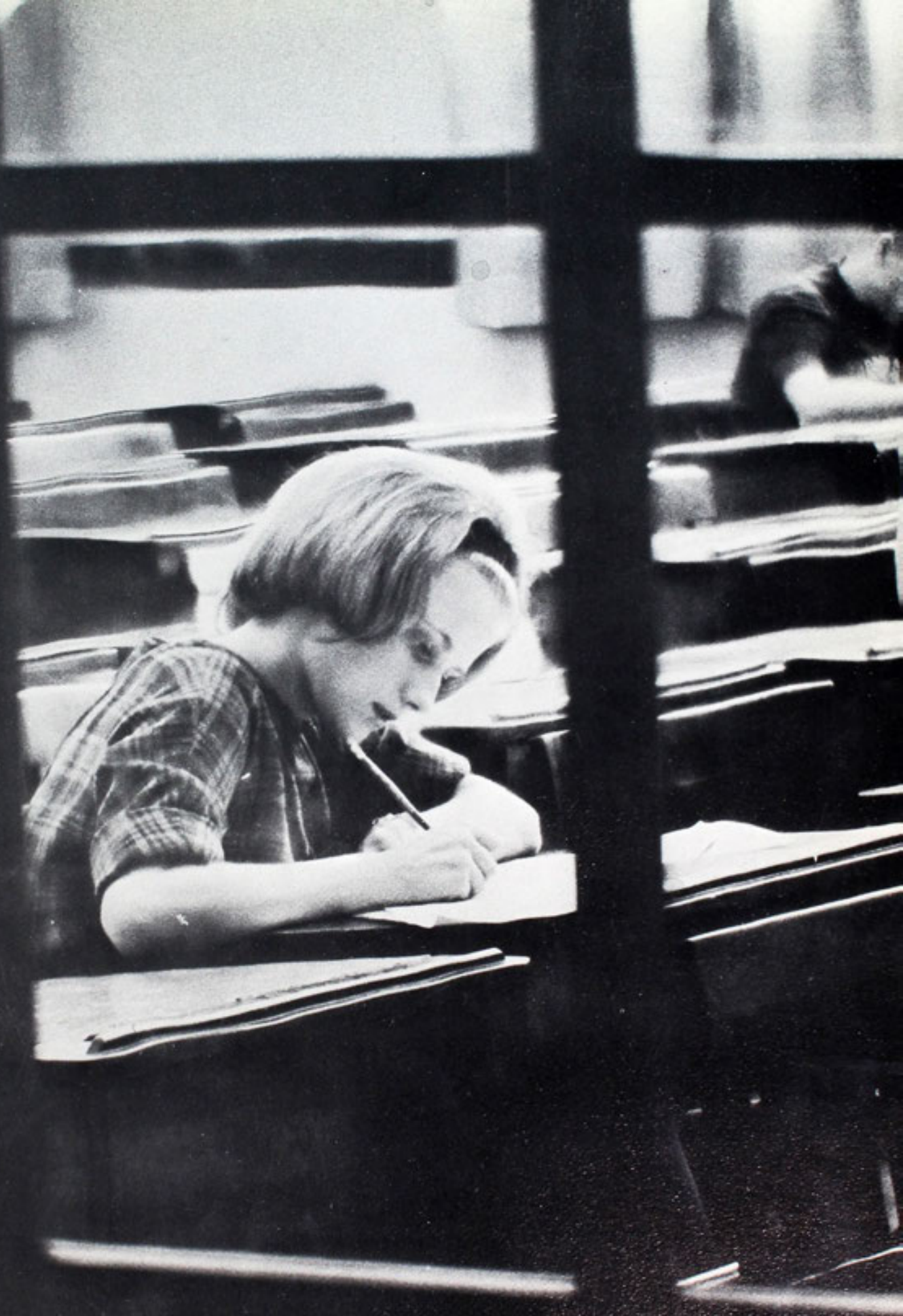

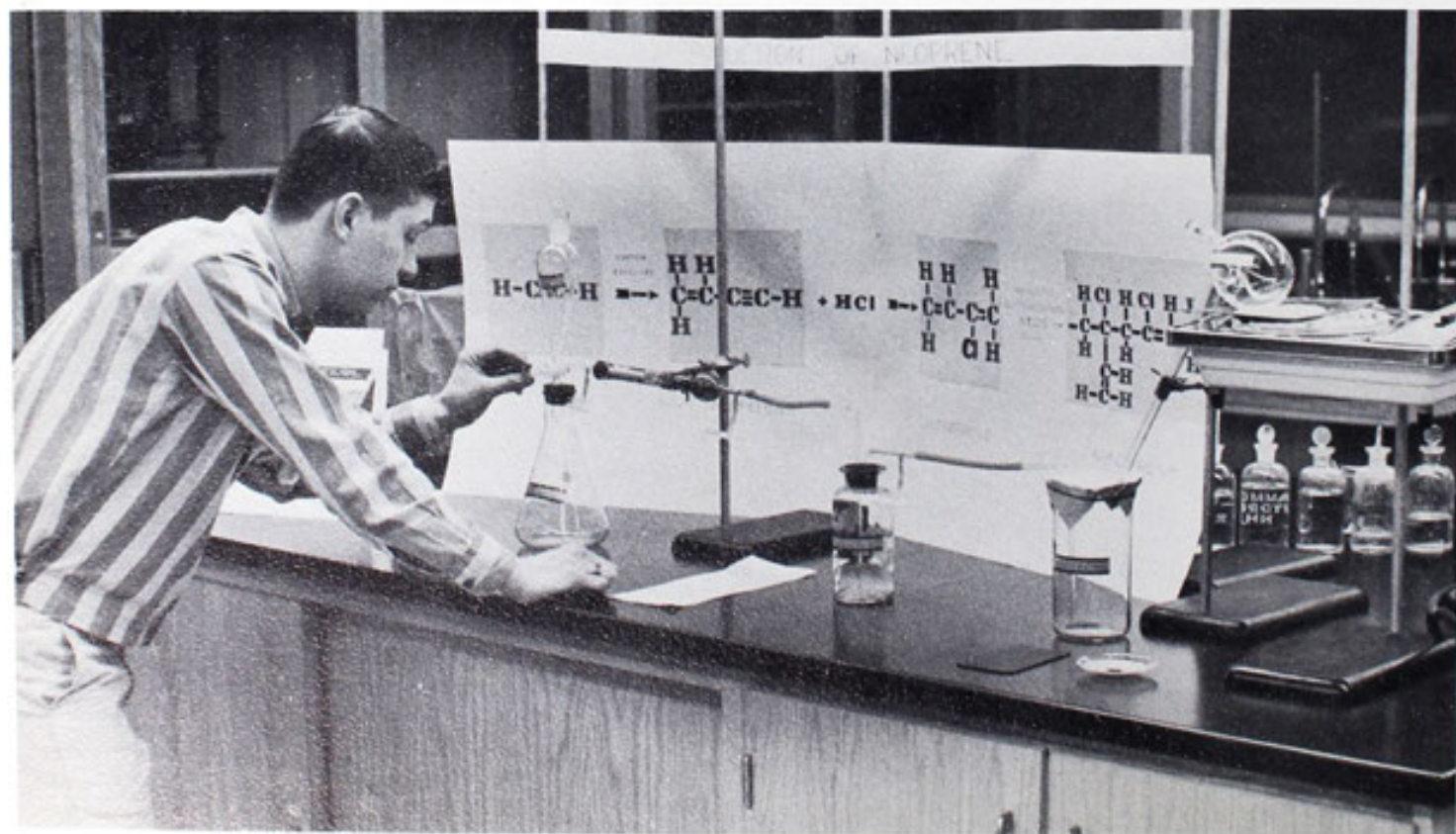



The beginning of April's activities was marked by an assembly for the Barberton choir. Once again the seniors attended a party at the Youth Center where they displayed vigor throughout the night. Easter vacation was welcomed not only by the students but also by the faculty. Many attended the dance on April 30 which was sponsored by the VIC and Home Ec members. Having defeated Cambridge by the score of 14-0 in the first baseball game, the N.P.H.S. team continued to display successful and effective work throughout the season. There were tears of joy and sorrow when cheerleader and majorette tryouts were held toward the end of the month. The members of the Young Business Leaders Club made a trip to Marsh Wall Products where they were taught many diverse procedures of the business world. The National Secretarial Week was important to those working toward a secretarial vocation as some of the girls worked part of a day in business establishments to gain experience.



White dinner jackets and colorful formals provided the finishing touch for the Junior-Senior prom, the theme of which was "Lullaby of Broadway." The students then went to the Union Country Club where they danced and dined. The Jackson Choir gave an impressive performance when they entertained our student body. The seniors who traveled to Massillon State Hospital learned about the problems of mental disorders and the type of treatment necessary. The Spanish Club, French Club, Tri-Hi-Y, Hi-Y, Pep Club, FTA, and FNA concluded the year's activities by holding banquets and picnics. A "Roaring Twenties" dance was sponsored by the Hi-Y on May 21. In a dreamy "Tropicana" atmosphere, the seniors were honored at the Senior Banquet on May 25.

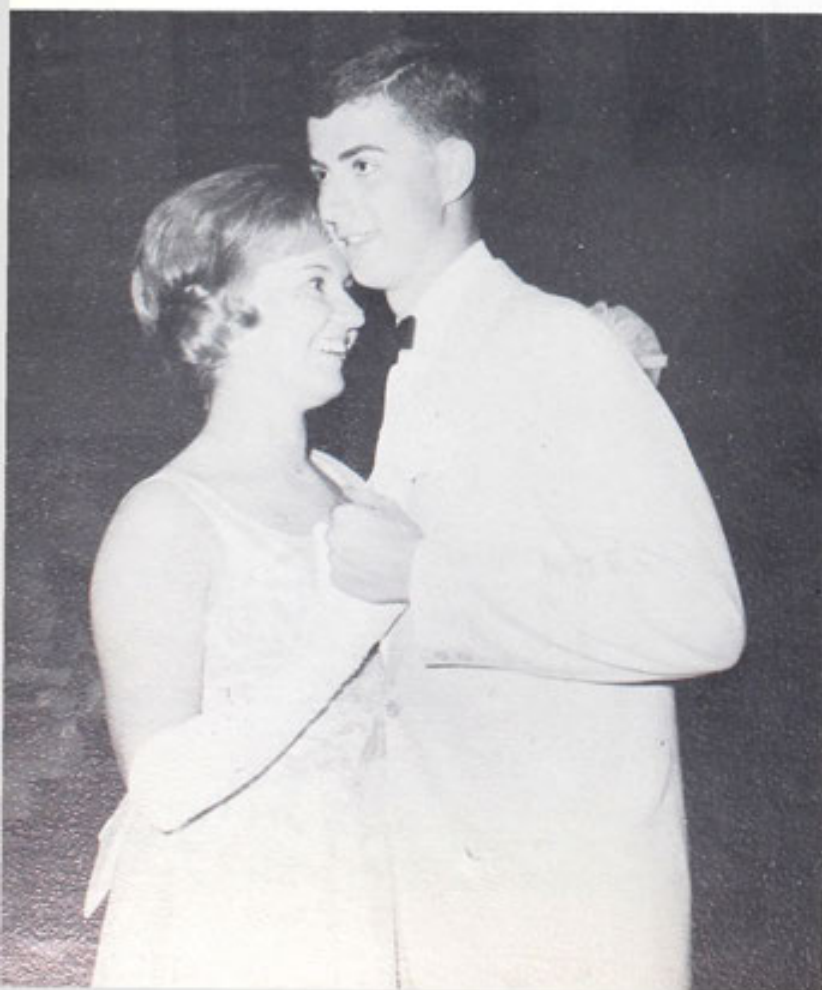



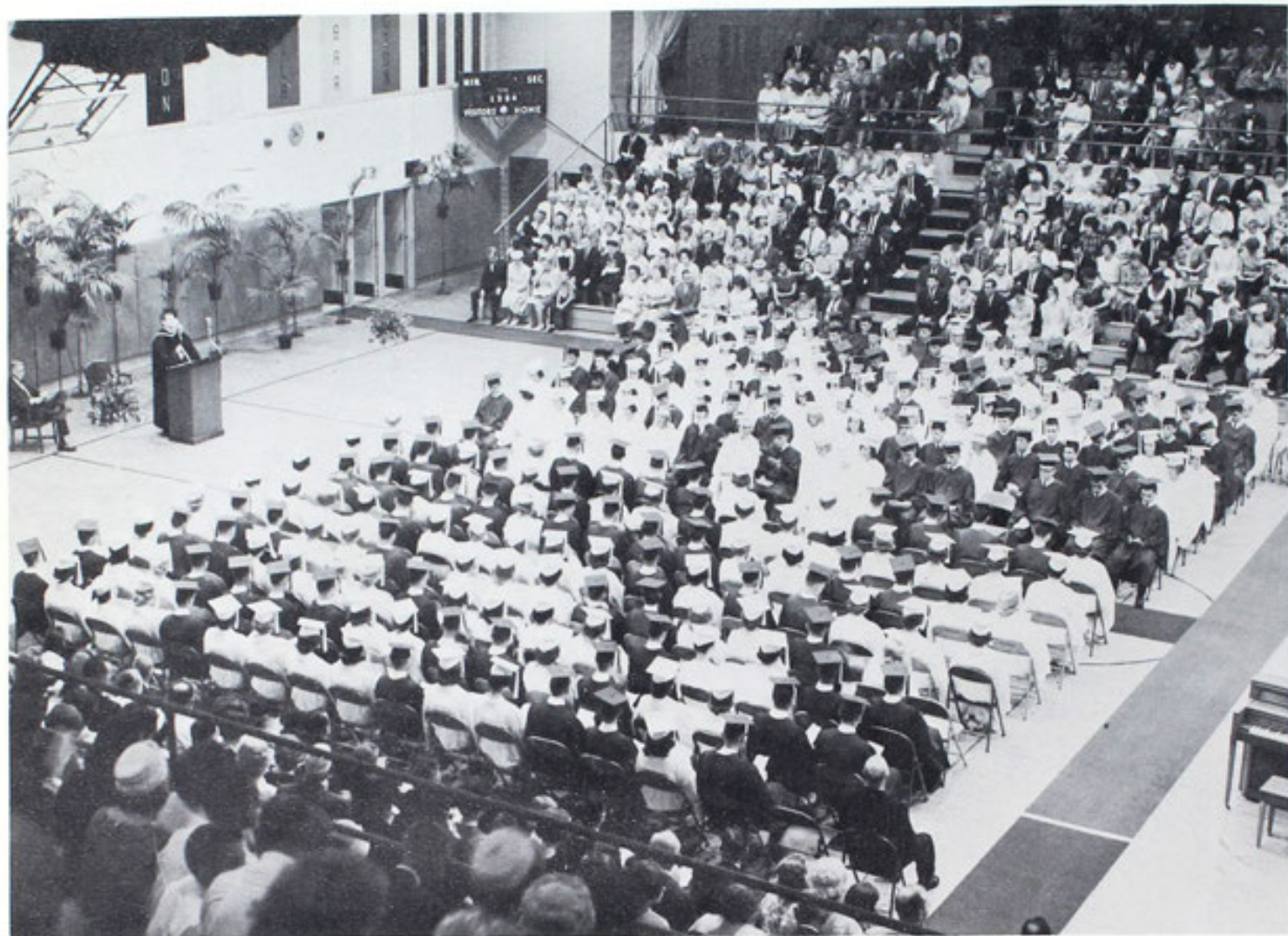

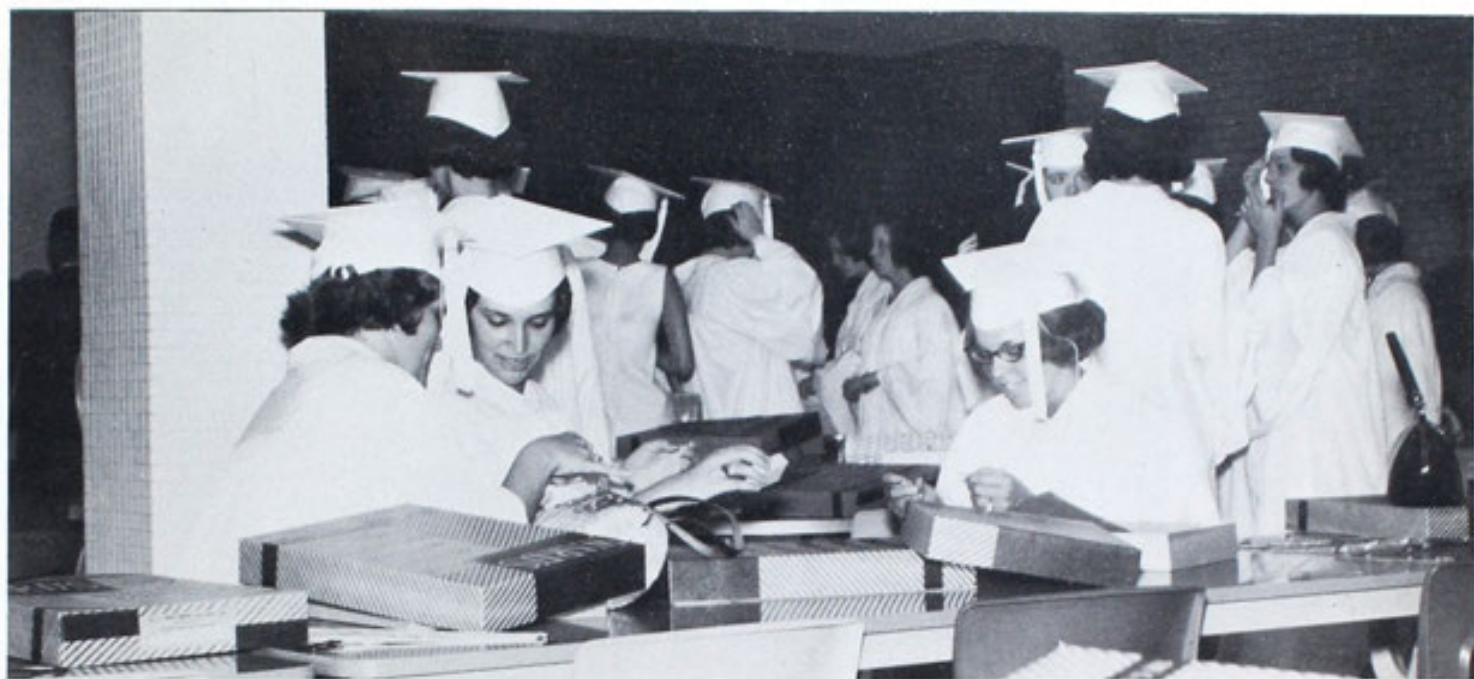

"Character Just Doesn't Happen" was the Commencement topic chosen by Mr. Don Lash. He pointed out that each of us must be an individual and decide which Christian principles to follow.





Class day climaxed the end of the graduating class's activities. Reverend Robert Dean spoke before the students at Baccalaureate, and Commencement was highlighted by the address of Mr. Donald Lash on June 7. June also brought a sad "Sayonara" to Keiko Sase, our foreign exchange student and to the memorable school year of 1964-1965.





Graduation

SENIOR DIRECTORY

ALEXANDER, DORIS - Office Personnel 11; Class Play 12
 AMICK, EUGENE P. - Spanish Club 10; Senior Band 10-11-12; Dance Band 10-11; Acapella Choir 11-12; Pep Band 10-11-12
 ANDERSON, W. JEFF - French Club 10
 ANGEL, MARY A. - Senior Student Council 11-12; Senior Scholarship Team 10-11-12; Future Nurses 11; Future Teachers 11-12; Acapella Choir 10-11-12; Pep Club 10-11-12
 APP, LOUISE A. - Senior Scholarship Team 10-11-12; Library Staff 11-12; Acapella Choir 10-11-12; Delphian Staff 10-11-12; Pep Club 10-12; Scholarship Test 10; Senior Honor Society 12
 ARCHER, BERNARD L. - Senior Scholarship Team 11; Hi-Y 12; Forestry Club 10; Track 10-11-12; Class Play 12; Cross-Country 12
 ARNOLD, J. STEVEN - Senior Scholarship Team 12; Hi-Y 11-12; Football 10-11; Basketball 10-11-12
 ASHBAUGH, PATRICK H. - Hi-Y 12; Forestry Club 10; Scholarship Tests 12
 AVON, DONALD J. - French Club 10; Scholarship Tests 10; Football 10-11-12; Track 10-11-12; Class Play 12
 BEAR, KAREN A. - Library Staff 10; Young Business Leaders 11-12; Scholarship Tests 10
 BEAVERS, RICHARD W. - V.I.C. 12; Track 10; Wrestling 10
 BEITZEL, KAREN S. - Future Teachers 11; Speech Activities 11; Auditorium Usher 10-11-12; Senior Band 10-11; Tri-Hi-Y 10-11-12; Acapella Choir 10-11-12; Pep Club 10-11-12; Pep Band 11
 BELKNAP, DAVE S. - Senior Student Council 10-12; Hi-Y 11-12; Acapella Choir 10-11-12; Football 10-11
 BELKNAP, DUANE A. - Senior Scholarship Team 10; Speech Activities 12; Debate Team 12; Senior Band 10-11; Acapella Choir 10-11-12; Scholarship Tests 10; Golf 10-11; Pep Band 10; Class Play 12
 BIBLE, RICHARD A. - Hi-Y 12; Acapella Choir 10-11-12; Track 12; Golf 11; Cross Country 12
 BLISS, GEORGE R. - French Club 10; Hi-Y 10; Senior Band 10-11-12; Dance Band 10-11-12; Acapella Choir 10-11-12; Senior Orchestra 10-11-12; Scholarship Tests 11; Manager 10; Pep Band 10-11
 BOLAND, MAURICE A. - Hi-Y 10
 BORDER, JANET L. - Senior Band 10-11-12; Dance Band 10-11; Acapella Choir 11; Senior Orchestra 10-11-12; Pep Band 11; Pep Band 10; Class Play 12
 BORGA, DAVID A. - Senior National Honor Society 11-12
 BRICK, DIANE S. - Senior Scholarship Team 10-11-12; Y-Teens 10; Tri-Hi-Y 10-11-12; Acapella Choir 10-11-12; Young Business Leaders 12; Pep Club 10-11-12
 BRIGGS, CHARLES W. - V.I.C. - 11-12
 BRIGGS, SANDY L. - Future Teachers 11; Pep Club 12; Class Play 12
 BUCHER, CAROL A. - Y-Teens 10; Future Teachers 11-12; Office Personnel 10-11-12; Spanish Club 10-11; Speech Activities 11; Senior Band 10-11; Tri-Hi-Y 12; Pep Club 10-11-12; Pep Band 11
 BURKE, J. EILEEN - Senior National Honor Society 11-12; Senior Scholarship Team 10-11-12; Y-Teens 10; Delphian Staff 10-11-12; Future Teachers 12; Spanish Club 11-12; Scholarship Tests 10-11-12
 BURKHART, SHIRLEY A. - Speech Activities 12; Senior Band 10-11-12; Senior Orchestra 10-11-12; Class Play 12
 BURSON, CAROL R. - Senior Student Council 11; Tri-Hi-Y 10-11-12; Acapella Choir 11; Young Business Leaders 11-12; Pep Club 10-11-12
 BURSON, CHERL K. - Tri-Hi-Y 10-11-12; Acapella Choir 10-11-12; Pep Club 10-11-12
 BURTSCHER, C. JOETTE - Library Staff 10; Spanish Club 10-11; Speech Activities 12; Debate Team 12; Senior Band 10-11-12; Dance Band 10-11; Acapella Choir 10-11-12; Senior Orchestra 10-11; Scholarship Tests 10-11; Pep

Band 10-11; Class Play 12
 CALHOUN, BARBARA E. - Library Staff 11; Future Nurses 11-12; Stadium Usher 10
 CELCE, WILLIAM D. - V.I.C. 11-12; Baseball 10-11-12
 CLAY, JON E. - Future Teachers 11; Basketball 10-11-12; Football 10-11-12; Track 11-12
 CLYMANS, JOYCE L. - Library Staff 10-11; Future Teachers 12; Young Business Leaders 12
 COLEMAN, GEOFFREY N. - Senior Scholarship Team 10-11-12; Future Teachers 12; Audio Visual 10-11-12; Hi-Y 10-11-12; Dance Band 10-11-12; Senior Orchestra 10-11; Scholarship Tests 10-11-12; State Representative 11; Football 10-11-12; Track 10-11-12
 COOK, TERRY L. - Cross-Country 12; V.I.C. 11-12; Track 10-11-12; Wrestling 10-12
 CORDER, LINDA L. - Senior Student Council 10-11; Future Teachers 11-12; Future Nurses 11; French Club 10; Speech Club 11; Tri-Hi-Y 10-11-12; Pep Club 10
 COUTTS, J. DOUG - Senior Student Council 12; Future Teachers 11-12; French Club 11; Hi-Y 10-11; Football 10-11-12; Track 12; Wrestling 10-11-12
 CREAGER, PATRICK M. - Future Teachers 12; Hi-Y 12 Forestry Club 10; Boys State Representative 11; Track 11-12
 DAVIDSON, ROBERT - V.I.C. 11-12; Baseball 11-12
 DAVIS, JOHN D. - Senior Band 10; Drum Major 10; Acapella Choir 11-12; Football 11; Track 10
 DAY, SANDRA S. - Senior Scholarship Team 10-11; Young Business Leaders 12
 DEAN, CHERYL A. - Senior National Honor Society 11-12; Senior Scholarship Team 10; French Club 10-11; Acapella Choir 10-11-12; Pep Club 10-11-12; Scholarship Tests 10-11-12
 DEARDORFF, JERRY L. - Future Teachers 12; French Club 10; Acapella Choir 10-11-12; Scholarship Tests 11; Basketball 10
 DENMON, LARRY M. - Spanish Club 10; Hi-Y 11; Football 10-11-12; Track 10-11-12
 DENNIS, SHARON R. - Spanish Club 10; Pep Club 12
 DESTEFANI, DIANE H. - Future Nurses 11-12; Spanish Club 11-12; Young Business Leaders 11-12
 DESTEFANI, MARY J. - Office Personnel 11; Future Nurses 11-12; Pep Club 11-12
 DINDO, BONNIE L. - Young Business Leaders 11-12
 DINDO, THOMAS E. - Senior Scholarship Team 11; Dance Band 11-12; Senior Orchestra 11-12; Scholarship Tests 10; Football 10-11-12; Basketball 10; Track 10-11-12
 DUMMERMUTH, LINDA A. - Spanish Club 11; Senior Band 10; Acapella Choir 10-11-12
 EDIE, DIANE E. - Y-Teens 11; Library Staff 10; Future Teachers 12; French Club 10; Acapella Choir 11; Young Business Leaders 12; Scholarship Tests 10; Class Play 12
 EDMON, RITA L. - Senior Scholarship Team 10-11-12; Y-Teens 10; Central News 11-12; Future Nurses 11-12; Pep Club 10-11-12; Scholarship Tests 10-11
 EDWARDS, PATRICIA A. - Senior Student Council 12; Future Teachers 11; Pep Club 11-12
 EDWARDS, SHARLINE R. - Future Nurses 11; Class Officer 11; Auditorium Usher 10-11-12; Young Business Leaders 12; Pep Club 10
 EKLUND, JEFFREY J. - Senior Scholarship Team 10-11; Hi-Y 12; Forestry Club 10-11-12; Scholarship Tests 10; Golf 10; Class Play 12
 ELCO, PATRICIA A. - Y-Teens 11; Future Nurses 11; Scholarship Tests 10-11-12
 ELLIOT, JOHN P. - Acapella Choir 10-11-12; Scholarship Tests 10
 ELLIS, RICHARD A. - Audio Visual 10-11-12; Hi-Y 10-11-12; Senior Band 10; Dance Band 10-11-12; Acapella Choir 10-11-12; Forestry Club 10; Football 11-12; Track 10; Wrestling 10-11-12; Pep Band 10-11
 ENGELHART, IVAJANE - Senior Student Council 10-11-12;

SENIOR DIRECTORY

Y-Teens 10; Future Teachers 10-11-12; Future Nurses 10-11-12; Speech Activities 11-12; Tri-Hi-Y 10-11-12; Pep Club 10-11-12; Class Play 12

ENGELMANN, REBECCA A. - Future Teachers 11-12; Pep Club 10-11-12; Spanish Club 10; Speech Activities 10-11-12; Class Officer 12; Tri-Hi-Y 10-11-12; Acapella Choir 11-12; Class Play 12

ERWIN, SUSANN K. - Senior Student Council 10-11; Senior Scholarship Team 10-11-12; Y-Teens 10; Office Personnel 11-12; Future Teachers 11-12; Future Nurses 11-12; Speech Activities 11; Tri-Hi-Y 10-11-12; Young Business Leaders 12; Pep Club 10-11-12; Scholarship Test 10-11

EVANS, EDWARD G. - V.I.C. 11-12; Football 10-11-12; Basketball 10-11-12; Track 11

EVERETT, JACK A. - Senior Band 10-11-12; Pep Band 10-11

EVERETT, LILLIAN F. - Senior Scholarship Team 12; Y-Teens 10; Future Teachers 11-12; Speech Activities 12; Tri-Hi-Y 10-11-12; Pep Club 10-11-12; Class Play 12

FAHNER, SHERYL A. - Senior Scholarship Team 10-11-12; Y-Teens 10; Library Staff 10-11; Central News 12; French Club 10; Young Business Leaders 12

FAIT, JAN R. - Senior Scholarship Team 10-11; French Club 10; Hi-Y 10; Class Officer 11; Dance Band 10-11-12; Acapella Choir 11; Senior Orchestra 10-11-12; Baseball 10-11-12; Basketball 10-11-12

FAWCETT, ELIZABETH C. - Y-Teens 10; Spanish Club 11; Speech Activities 10-12; Tri-Hi-Y 12; Pep Club 10-11-12

FENTON, SANDRA J. - Senior Student Council 11-12; Senior Scholarship Team 10-11-12; Y-Teens 10; Future Teachers 11-12; Speech Activities 11-12; Pep Club 10-12

FISCHIO, ANGELA J. - Senior Student Council 12; Library Staff 10-11; Central News 11-12; Future Teachers 11; Future Nurses 11-12; Young Business Leaders 11; Pep Club 11; Scholarship Tests 11-12; Class Play 12

FISHER, LARRY G. - Football 10-11-12; Baseball 10-11-12; Basketball 10-11-12

FLEMING, SUSAN E. - Senior Student Council 10; Senior National Honor Society 11-12; Senior Scholarship Team 10-11-12; Y-Teens 10; Future Teachers 11-12; Speech Activities 10-11-12; Cheerleader 11-12; Tri-Hi-Y 10-11-12; Acapella Choir 10-11-12; Pep Club 10-11-12; Scholarship Tests 10-11; Class Play 12

FOX, JOYCE E. - Speech Activities 10; Class Play 12

FRANCIS, MARK D. - Senior Scholarship Team 12; Future Teachers 11-12; Scholarship Tests 10; Football 10-11-12; Baseball 10-11-12; Basketball 10-11-12

FROWNFELTER, JILL A. - Y-Teens 10; Future Teachers 11-12; Future Nurses 11-12; Spanish Club 11-12; Speech Activities 12; Pep Club 10-11; Class Play 12

GANO, MARY A. - Senior Scholarship Team 10

GIBBS, DANIEL R. - V.I.C. 11-12; Football 10-11-12; Wrestling 11

GIBBS, STEPHEN E. - Scholarship Tests 10-11-12; Golf 10-11-12

GINTZ, RUTHANNE - Senior Scholarship Team 10; Future Nurses 11-12; Auditorium Usher 11-12; Acapella Choir 10-11-12; Pep Club 10-12; Scholarship Tests 10-11-12

GINTZ, SUSAN E. - Senior Scholarship Team 10-11-12; Y-Teens 10; Future Teachers 11-12; Future Nurses 11-12; Speech Activities 11-12; Tri-Hi-Y 10-11-12; Pep Club 10-11; Scholarship Tests 10-11-12

GLEITSMAN, M. KATHERINE - Y-Teens 10; Future Teachers 11; Young Business Leaders 12; Pep Club 12

GODFREY, CINDA S. - Senior Scholarship Team 10-11-12; Y-Teens 10; Office Personnel 11-12; Future Teachers 11-12; Future Nurses 11; Speech Activities 10; Senior Band 10-11-12; Quaker Girl 12; Majorette 11-12; Tri-Hi-Y 10-11-12; Acapella Choir 10-11-12; Pep Club 10; Scholarship Tests 10-11-12

GOPP, DANIEL L. - Hi-Y 11-12; Acapella Choir 10-11-12;

Forestry Club 10; Scholarship Tests 10; Baseball 11-12

GOULDER, CATHY L. - Senior Scholarship Team 11; Y-Teens 10-11; Spanish Club 12; Senior Band 10-11-12; Tri-Hi-Y 12; Acapella Choir 10-11-12; Senior Orchestra 10-11-12; Pep Club 10; Scholarship Tests 10; Pep Band 10-11-12

GRIBBLE, CAROL A. - Y-Teens 10; Future Teachers 11; Future Nurses 11-12; Speech Activities 10-12; Young Business Leaders 11; Class Play 12

GRIBBLE, JUDI A. - Senior Scholarship Team 10; Y-Teens 10-11; French Club 10; Future Teachers 11; Cheerleaders 10-11-12; Acapella Choir 10-11-12; Young Business Leaders 12; Pep Club 10-11-12; Class Play 12

GRIFFIN, MARY T. - Pep Club 12

GRIMM, BETH A. - Y-Teens 10; Office Personnel 10-11-12; Future Teachers 11-12; Future Nurses 11-12; Tri-Hi-Y 10-11-12; Acapella Choir 11-12; Pep Club 10-11-12; Scholarship Tests 11; Class Play 12

HALCHUCK, STEVEN V. - V.I.C. 11-12; Audio Visual 10-11-12

HARDING, LINDA L. -

HARMON, JAMES R. - Senior Student Council 10-11-12; Senior National Honor Society 11; Senior Scholarship Team 10-11-12; Delphian Staff 11-12; Hi-Y 10-11-12; Senior Band 10-11-12; Forestry Club 10; Scholarship Tests 10-11-12; Boys State Representative (alternate) Pep Band 10-11

HARRISON, DAVID A. - Spanish Club 10; Hi-Y 10; Senior Band 10

HARTSOCK, JAMES W. - V.I.C. 11-12; Senior Band 10; Stadium Usher 10-11

HAUPERT, CHRISTINA M. - Homecoming Court 10-12; Y-Teens 10-11; Future Teachers 11; Young Business Leaders 12; Pep Club 10-11-12; Class Play 12

HEATON, PAULA J. - Senior Student Council 12; Office Personnel 10-11-12; Speech Activities 10; Tri-Hi-Y 10-11-12; Young Business Leaders 12; Class Play 12

HECK, TED R. - Audio Visual 10-11-12; Hi-Y 10-11-12; Senior Band 10-11-12; Forestry Club 12; Scholarship Tests 11-12; Pep Band 10-11

HEIDENREICH, JERRY C. - Hi-Y 10; Track 10

HENDERSON, RAYMOND D. - Scholarship Tests 10-11-12

HEWITT, TERRY E. - Delphian Staff 10-11-12; French Club 10; Hi-Y 10-11-12; Acapella Choir 10-11-12; Golf 11-12

HICKS, DAWN L. - Senior Student Council 10-11; Homecoming Queen and Court 11-12; Y-Teens 10; Future Teachers 11-12; Future Nurses 10-11-12; Class Officer 11; Auditorium Usher 10-11-12; Tri-Hi-Y 10-11-12; Acapella Choir 10-11-12; Young Business Leaders 12; Pep Club 10-11-12; Class Play 12

HINIG, JUDY L. - Senior Student Council 10; Senior Scholarship Team 10-11-12; Y-Teens 10; Office Personnel 12; Future Teachers 11-12; Future Nurses 11-12; French Club 10; Speech Activities 11-12; Pep Club 12; Scholarship Tests 10-11-12; Class Play 12

HOBART, RICHARD A. - Senior Scholarship Team 12; Delphian Staff 10-11-12; Future Teachers 11-12; Speech Activities 12; Hi-Y 10-11-12; Acapella Choir 10-11-12; Scholarship Tests 10; Basketball 10; Cross Country 12

HODDER, RICHARD L. - Future Teachers 11-12; Hi-Y 10-11-12; Acapella Choir 11-12; Boys State Representative 11; Football 10-11-12; Wrestling 10-11; Class Play 12

HOFFMAN, NANCY - Senior Student Council 11; Future Teachers 11-12; Future Nurses 11-12; Speech Activities 10-11-12; Pep Club 10-11-12; Scholarship Tests 10; Class Play 12

HOLMBERG, LEE - Spanish Club 12; Scholarship Tests 12; Class Play 12

HUFF, DIANNE L. - Spanish Club 11; Speech Activities 12; Class Play 12

JACKSON, JILL M. - French Club 11; Speech Activities

SENIOR DIRECTORY

11-12; Pep Club 12
 JOHNSON, DANNY D. - French Club 10; Class Officer 11; Football 10-11
 KALP, ROBERT W. -
 KEE, JOHN A. - Spanish Club 11; Track 10-11
 KENNEDY, RICHARD C. - Senior Student Council 10-11-12; Future Teachers 12; French Club 10; Audio Visual 10-11-12; Golf 11-12; Class Play 12; Hi-Y 10-11; Forestry Club 10; Wrestling 10-11-12
 KERN, LINDA M. - Senior Scholarship Team 10; Future Teachers 11; Spanish Club 10; Senior Band 10-11; Young Business Leaders 11-12; Pep Club 11-12; Scholarship Tests 10
 KIES, CAROLE A. - Future Nurses 11-12; Spanish Club 10; Senior Band 10-11-12; Acapella Choir 11-12; Pep Band 12
 KILIAN, PATRICIA L. - Young Business Leaders 12
 KILIAN, PAUL J. - Speech Activities 12; Senior Band 10; Dance Band 10-11; Pep Band 10; Class Play 12
 KORN, CAROLYN S. - Future Nurses 11-12; Pep Club 10; Class Play 12
 KORN, REBECCA J. - Senior Scholarship Team 11; Y-Teens 11; Future Nurses 11-12; Spanish Club 11; Acapella Choir 10-11-12
 KRON, JUDY K. - Senior Scholarship Team 10-11; Y-Teens 11; Central News 12; Future Teachers 11; Future Nurses 11; French Club 10; Tri-Hi-Y 10-11-12; Young Business Leaders 11-12; Pep Club 10-11; Scholarship Tests 12
 KUNZE, DEBORAH D. - Tri-Hi-Y 10-11; Acapella Choir 10-11-12; Young Business Leaders 12
 KUTCHER, DAVID O. - Senior National Honor Society 11,12; Senior Scholarship Team 10-11-12; French Club 10; Audio Visual 10-11-12; Senior Band 10-11-12; Dance Band 10-11-12; Senior Orchestra 10-11-12; Scholarship Tests 10-11-12; Pep Band 10-11-12
 LAHMERS, KAREN A. - Senior Scholarship Team 10; Young Business Leaders 12; Senior Scholarship Tests 12
 LEATHERMAN, GARY D. - Senior National Honor Society 11-12; Senior Scholarship Team 10-11-12; Delphian Staff 10-11-12; Hi-Y 10; Class Officer 10; Forestry Club 10; Scholarship Tests 10-11-12
 LIBERTORE, CHRISTINE M. - Young Business Leaders 12
 LIMBAUGH, J. MICHAEL - Acapella Choir 10-11-12
 LINARD, RICHARD L. - Future Teachers 11-12; Scholarship Tests 10-11-12; Football 10-11-12; Baseball 10-11-12; Basketball 10-11-12
 LONG, CARLA S. - Speech Activities 11; Pep Club 10
 LORENZ, NANCY J. - Future Nurses 12; Speech Activities 10; Class Play 12
 LOVEDAY, CONNIE M. - Senior Scholarship Team 10; Office Personnel 12; Young Business Leaders 12; Scholarship Tests 11
 LYNN, BRENDA K. - Pep Club
 LYONS, REBECCA R. - Y-Teens 10; Spanish Club 11
 MACEachen, JOHN D. - Audio Visual 10-11-12; Hi-Y 11-12; Senior Band 11-12; Acapella Choir 10-11-12; Forestry Club 10; Boys State Representative 11
 McHEARY, JOHN C. - V.I.C. 11-12; Hi-Y 10; Stadium Usher 10-11-12
 McINTOSH, PATRICIA A. - Class Play 12
 McILVAINE, STANLEY E. - Senior Scholarship Team 10-11-12; Future Teachers 12; Scholarship Tests 12
 McKERRIHAN, LINDA L. - Senior Scholarship Team 10-11-12; Senior Student Council 12; Office Personnel 12; Central News 12; Future Teachers 11; Tri-Hi-Y 10-11; Young Business Leaders 11-12; Pep Club 10; Scholarship Tests 10-11
 McMILLAN, ROBERT P. - Audio Visual 10-11-12; Hi-Y 10-11-12; Acapella Choir 10-11-12; Senior Orchestra 10-11; Football 10-11-12; Basketball 10; Track 10; Wrestling 11-12
 McMURRAY, DORIS A. - Future Teachers 11; Speech

Activities 10; Class Play 12
 MARVIN, SUZANNE G. - Senior National Honor Society 11-12; Senior Orchestra 10-11; Senior Scholarship Team 10-11-12; Central News 10-11-12; French Club 10; Senior Band 10-11-12; Dance Band 10-11-12; Acapella Choir 10-11-12; Pep Club 12; Scholarship Tests 10-11-12; Pep Band 10-12
 MATHIAS, JACK - Senior Student Council 10-11; V.I.C. 11-12
 MAY, LLOYD F. - Class Play 12
 MEEK, LINDA R. - Senior Scholarship Team 10; Y-Teens 10; Future Teachers 11; Future Nurses 11-12; Acapella Choir 10-11-12; Young Business Leaders 12; Pep Club 10-11; Scholarship Tests 12
 MERRILL, WENDELL L. - Football 11,12; Track 11
 METZGER, BARBARA A. - Senior Student Council 12; Tri-Hi-Y 12; Pep Club 12; Girls State Representative 12
 METZGER, DANIEL E. - Audio Visual 10-11-12; Track 10-11-12; Wrestling 10; Class Play 12; Cross Country 12
 MILLER, RICHARD E. - V.I.C. 11-12
 MILLIGAN, THOMAS L. - Spanish Club 10; Track 10-11-12; Cross Country 12
 MONTERO, JANE K. - Senior Student Council 10-11; Y-Teens 10; Office Personnel 10; Future Teachers 11; Future Nurses 11-12; Spanish Club 10; Speech Activities 10-11-12; Young Business Leaders 12; Pep Club 10-11; Class Play 12
 MORGAN, GALE E. - Senior National Honor Society 11-12; Senior Scholarship Team 10-11; Y-Teens 10; Office Personnel 10-11-12; Central News 10-11-12; Future Teachers 11-12; Spanish Club 12; Pep Club 10-11; Scholarship Tests 10-11-12; Class Play 12
 MORRIS, STEVEN H. - Senior Scholarship Team 10; Hi-Y 12; Class Play 12
 MOTE, WILLIAM G. - French Club 10-11; Speech Activities 12; Debate Team 12; Hi-Y 10-11-12; Senior Band 10-11-12; Acapella Choir 10-11; Scholarship Tests 10; Pep Band 12
 MUSHRUSH, BARBARA A. - Senior Student Council 10-11-12; Y-Teens 10; Speech Activities 10; Senior Band 10; Tri-Hi-Y 12; Acapella Choir 10-11-12; Young Business Leaders 11-12; Pep Club 10
 MYERS, STANLEY P. - Acapella Choir 10-11; Scholarship Tests 10-11-12; Football 10-11-12; Baseball 10; Track 11-12
 NADEAU, ROBERT J. - V.I.C. 11-12; Track 10-12
 NELSON, CANDI A. - Future Teachers 12; Future Nurses 11-12; French Club 11; Class Play 12
 NEPSA, SAMUEL - Senior Scholarship Team 12; Hi-Y 10-11-12; Senior Band 10-11; Dance Band 10-11-12; Pep Band 10
 NEWELL, CHARLES - Hi-Y 12; Forestry Club 10-11; Track 10-11-12
 O'DONNELL, S. KAY - Senior Scholarship Team 11-12; Spanish Club 11; Senior Band 10-11-12; Tri-Hi-Y 12; Pep Club 10; Scholarship Test 11
 PAGE, SANDRA K. - Senior Student Council 10; Senior Scholarship Team 10; Y-Teens 10-11; Future Teachers 11-12; Future Nurses 12; Spanish Club 10; Speech Activities 12; Tri-Hi-Y 12; Acapella Choir 10-11-12; Senior Orchestra 10-11; Pep Club 12; Scholarship Tests 11; Class Play 12
 PALMER, KAREN S. - Senior Scholarship Team 10-11-12; Y-Teens 10; Class Officer 11-12; Acapella Choir 10-11-12; Pep Club 12; Scholarship Tests 10-11-12
 PALMER, SHAREN L. - Y-Teens 10; Office Personnel 12; Future Teachers 11; Spanish Club 11; Speech Activities 10-11; Tri-Hi-Y 12; Young Business Leaders 12; Pep Club 11-12; Class Play 12
 PARIS, VICTORIA L. - Senior National Honor Society 11-12;

SENIOR DIRECTORY

Senior Scholarship Team 10-11-12; Future Teachers 11-12; French Club 11; Pep Club 10-11-12
 PARSONS, KATHERINE L. - Y-Teens 11; Pep Club 12
 PEARCH, MOLLIE A. - Spanish Club 11-12; Class Play 12
 PEOPLES, PHYLLIS J. - Y-Teens 10; Senior Band 10; Future Teachers 12
 PERKINS, KAREN
 PERKINS, SHARON L. - Senior National Honor Society 11-12; Senior Scholarship Team 10-11-12; Young Business Leaders 12; Scholarship Tests 10-11-12
 PETERSON, DALE E. - Wrestling 10
 PETERSON, DANIEL E. -
 PIZZINI, MARILYN A. - Senior Scholarship Team 10-11-12; Delphian Staff 10; Scholarship Tests 10
 POMPEY, JEANNIE H. - Y-Teens 10; Future Nurses 12; Speech Activities 12; Pep Club 11-12; Class Play 12
 POMPEY, JOHN D. - V.I.C. 11-12
 RAIFF, THOMAS M. - V.I.C. 11-12; Football 10
 RAPPORT, SHARON R. - Y-Teens 10; Future Teachers 11-12; Future Nurses 11-12; Spanish Club 10; Speech Activities 11-12; Tri-Hi-Y 10-11-12; Pep Club 11-12
 REES, GARY E. - Future Teachers 12; Hi-Y 12; Acapella Choir 10-11-12; Forestry Club 10-11; Scholarship Tests 11; Class Play 12
 REISER, LINDA A. - Office Personnel 12; Future Teachers 12; Future Nurses 11-12; Speech Activities 12; Pep Club 11-12
 REISER, SANDRA K. - Office Personnel 12; Future Teachers 12; Future Nurses 11-12; Pep Club 12; Class Play 12
 RICHARDS, MARY L. - Senior Student Council 10-11; Senior National Honor Society 10-11-12; Homecoming Court 10-12; Future Teachers 11-12; Spanish Club 11; Class Officer 10-12; Tri-Hi-Y 10-11; Dance Band 10; Acapella Choir 10-11-12; Senior Orchestra 10-11-12; Pep Club 10-11-12; Scholarship Tests 10-11; Class Play 12
 RIGGLE, ESTHER E. - Future Teachers 11; Acapella Choir 10-11; Senior Orchestra 10-11-12; Pep Club 10-11
 ROBINSON, KANDACE K. - Future Nurses 11-12; Senior Band 10-11-12; Senior Orchestra 12; Pep Band 10-11-12
 ROBLIN, NANCY J. - Acapella Choir 11-12
 ROLL, DAVID F. - Senior Student Council 12; Future Teachers 12; Acapella Choir 12
 RUFENACHT, PEGGY A. - Senior Scholarship Team 10-11; Y-Teens 10-11; Future Nurses 10-11-12; Class Play 12
 RUMMELL, SUSAN E. - Library Staff 10-11-12; Scholarship Tests 11-12
 RUSSELL, DOUGLAS A. - V.I.C. 11-12; Forestry Club 10; Football 10; Track 10; Wrestling 10
 RUSSELL, M. EDWARD - Acapella Choir 10-11-12; Forestry Club 10; Football 10; Wrestling 11-12
 RYBARCZYK, LOUIE J. - V.I.C. 11-12
 SABLAR, KENNETH D. - Class Play 12
 SANKEY, JANE D. - Y-Teens 11; French Club 10-11; Young Business Leaders 12
 SANTEE, JOHN A. - Senior National Honor Society 12; Senior Scholarship Team 11-12; V.I.C. 11-12
 SASE, KEIKO - Y-Teens 12; Pep Club 12; Class Play 12
 SCHAAR, RUTHANN - Acapella Choir 10
 SCHLAFLY, JUDY E. - Future Nurses 11-12; Young Business Leaders 11-12; Pep Club 10; Class Play 12
 SCOTT, JO ELLEN - French Club 10; Pep Club 12
 SENHAUSER, JOHN C. - Senior Scholarship Team 10-11-12; Central News 10-11; Future Teachers 12; Speech Activities 10-11-12; Audio Visual 10-11-12; Hi-Y 10-11-12; Class Officer 12; Acapella Choir 10-11-12; Boys State Representative 11; Class Play 12; National Honor Society 11-12
 SHAFFER, C. JANE - Senior Scholarship Team 10-11-12; Future Teachers 11-12; French Club 10; Speech Activities 12; Class Officer 12; Tri-Hi-Y 10-11; Acapella Choir 10-11-12; Senior Orchestra 10-11-12; Pep Club 11-12;

Scholarship Tests 10-11-12; Class Play 12
 SHAWVER, JILL A. - Senior Student Council 10; Y-Teens 10-11; Office Personnel 10; Future Teachers 11; Future Nurses 11-12; Spanish Club 11-12; Speech Activities 12; Pep Club 10-11; Scholarship Tests 10; Class Play 12
 SHEAR, DIANNE - Library Staff 10-12; Future Nurses 11-12; Speech Activities 10-11-12; Debate Team 12; Class Play 12
 SHOOK, WILLIAM M. - Senior National Honor Society 11; Senior Scholarship Team 11-12; Spanish Club 10; Hi-Y 10-11-12; Scholarship Tests 11; Boys State Representative 11; Football 10-11-12; Wrestling 10-11-12
 SIMMERS, GRACE M. - Senior National Honor Society 11-12; Senior Scholarship Team 10-11-12; Scholarship Tests 10-11-12; Speech Activities 12; Debate Team 12; Senior Orchestra 10-11; Class Play 12
 SINKOVICH, MARIAN - Y-Teens 10; Library Staff 10; Future Teachers 11; Future Nurses 11; Young Business Leaders 11-12; Class Play 12
 SMITH, TERRY K. - Future Teachers 11; French Club 10; Hi-Y 11; Class Officer 12; Senior Band 10; Acapella Choir 12; Senior Orchestra 10-11-12; Forestry Club 10; Scholarship Tests 10-11-12; Boys State Representative 11; Track 10; Wrestling 10-11; Golf 11; Pep Band 10-11-12
 SMITH, THOMAS L. - V.I.C. 11-12; Audio Visual 10-11-12
 SNYDER, LAURA E. - Tri-Hi-Y 10-11-12
 SOWERS, KAREN L. - Senior Scholarship Team 10-11-12; Future Nurses 11-12; Pep Club 10-11; Scholarship Tests 10-11-12
 SPECHT, ALVIN C. - Senior Band 10-11-12; Dance Band 10-11-12; Pep Band 10-11-12
 STALEY, FRANCIS H. - Class Play 12
 STEINER, KARLA A. - Senior Scholarship Team 11; Y-Teens 10; Future Teachers 11-12; Speech Activities 12; Acapella Choir 10-11-12; Pep Club 10-11; Scholarship Tests 11; Class Play 12
 STEMPLE, JAMES D. - V.I.C. 11-12; Acapella Choir 10
 STEPHON, CHARLES E. - Golf 10-11-12
 STEWART, CRAIG D. - Hi-Y 11-12; Track 11-12
 STEWART, SANDY S. - Senior National Honor Society 11-12; Senior Scholarship Team 10-11-12; Delphian Staff 11-12; Future Teachers 11-12; French Club 11; Speech Activities 10-11; Tri-Hi-Y 10-11-12; Pep Club 10-11-12; Scholarship Tests 10-11-12
 STRAZISAR, JOHN F. - Spanish Club 11; Acapella Choir 12
 STROPKY, PATRICIA I. - Senior Scholarship Team 11-12; Pep Club 10-11; Class Play 12
 STUVER, SANDRA L. - Library Staff 10; Speech Activities 12; Young Business Leaders 12; Stadium Usher 10; Class Play 12
 SWEGHEIMER, LINDA J. - Senior Student Council 12; Future Teachers 11; French Club 10; Pep Club 11; Class Play 12
 SWIHART, SUSAN A. - Senior Student Council 10; Senior Scholarship Team 11; Future Teachers 12; French Club 11; Speech Activities 11; Senior Orchestra 10; Scholarship Tests 11; Class Play 12
 TATLIAK, BARBARA A. - Y-Teens 10; Future Nurses 11; Young Business Leaders 11; Pep Club 10-11-12
 TAYLOR, RENA F. - Senior Scholarship Team 10-11-12; Library Staff 10; Future Teachers 11-12; Acapella Choir 10-11-12; Scholarship Tests 10-11-12
 TELK, DIANA M. - Senior National Honor Society 11-12; Senior Scholarship Team 10-11-12; Future Teachers 11-12; Spanish Club 10-11; Speech Activities 12; Scholarship Tests 10-11-12; Class Play 12
 THOMAS, DIANA D. - Senior Scholarship Team 11; Office Personnel 10-11-12; Future Teachers 12; Spanish Club 10-11; Auditorium Usher 10-11-12; Tri-Hi-Y 10-11-12; Pep Club 11-12

SENIOR DIRECTORY

THOMAS, FLOYD E. - Football 10; Track 10-11

THOMAS, JOHN - French Club 10

TSCHUDY, LYNNE R. - Y-Teens 10-11; Future Teachers 12; Spanish Club 12; Speech Activities 12; Senior Band 10-11-12; Tri-Hi-Y 10-11-12; Dance Band 10-11-12; Acapella Choir 10-11-12; Senior Orchestra 12; Pep Club 10-11-12; Scholarship Tests 10-11-12; Pep Club 11; Class Play 12

WALTERS, EILEEN G. - Senior Scholarship Team 10-11-12; Senior Band 12; Acapella Choir 11-12; Young Business Leaders 11-12; Pep Club 10-11-12; Scholarship Tests 12; Class Play 12

WALTERS, ROBERT D. - Senior National Honor Society 11-12; Senior Scholarship Team 10-11-12; Central News 10-11-12; Hi-Y 12; Acapella Choir 10-11-12; Forestry Club 10; Scholarship Tests 10-11-12

WALTERS, VICTOR E. - V.I.C. 11-12; Football 10-11; Track 11-12; Wrestling 10; Manager 10

WALTON, JUDY A. - Senior Scholarship Team 10; Office Personnel 11-12; Central News 12; Acapella Choir 10-11-12; Young Business Leaders 12; Pep Club 12

WALTZ, DALE A. - Senior Scholarship Team 10-11-12; Scholarship Tests 10-11-12; Football 10-11-12; Baseball 10-11-12

WASSEM, GREG H. - Senior Scholarship Team 10-11-12; French Club 10; Hi-Y 10; Forestry Club 10

WASSEM, SHERYL L. - Senior Student Council 11; Office Personnel 10-11-12; Future Teachers 12; Cheerleader 11-12; Tri-Hi-Y 10-11-12; Young Business Leaders 11; Pep Club 10-11-12; Class Play 12

WATKINS, ROBERT P. - V.I.C. 11-12; Acapella Choir 10; Track 10-11-12; Wrestling 12

WATSON, MARK W. - Speech Activities 12; Debate Team 12; Track 10-11-12; Class Play 12

WAYTS, KENNETH - Acapella Choir 10-11-12; Forestry Club 10

WEBER, CHERYL - Senior Band 10-11-12; Dance Band

10-11; Acapella Choir 10-11-12; Senior Orchestra 10-11-12; Pep Band 10-12

WELCH, WILLIAM L. - Senior Scholarship Team 10-11; Scholarship Tests 12

WELLS, JOAN L. - Tri-Hi-Y 12; Young Business Leaders 11; Pep Club 11-12; Class Play 12

WEST, BONNIE L. - Y-Teens 10; Future Nurses 12; Young Business Leaders 11; Pep Club 11-12; Class Play 12

WESTHAFFER, BERTHA F. - Senior Scholarship Team 10-12; Y-Teens 10; Office Personnel 12; French Club 10

WIGFIELD, DAVID A. - Senior National Honor Society 11; Senior Scholarship Team 10-11; Acapella Choir 10-11-12

WILSON, LIBBY S. - Future Teachers 12; Future Nurses 11; Spanish Club 10; Senior Band 10-11-12; Senior Orchestra 10-11-12; Scholarship Tests 10; Class Play 12

WINSTON, LEWIS M. - Senior Scholarship Team 10-11-12; Senior Band 10-11-12; Acapella Choir 12; Scholarship Tests 10-11-12; Wrestling 10-11-12; Golf 10-11-12; Pep Band 10-11-12

WISE, JOHN E. - Senior Scholarship Team 10-12; Hi-Y 12; Senior Band 12; Acapella Choir 10-11-12; Scholarship Tests 10-11-12; Pep Band 12

WITHERS, LINDA M. - Senior Scholarship Team 12; Senior Band 10; Senior Orchestra 10; Scholarship Tests 10-11

WRIGHT, RICHARD L. - French Club 10; Scholarship Tests 11; Football 10

WYATT, LINDA R. - Office Personnel 12; Class Play 12

YOSICK, PHYLLIS J. - Senior Scholarship Team 11-12; Y-Teens 10; Central News 10-11-12; Future Teachers 11-12; Future Nurses 11; Speech Activities 11; Senior Band 10-11-12; Majorette 10-11-12; Senior Orchestra 10-11-12

ZIMMERMAN, STANLEY - Senior Student Council 12; Hi-Y 12; Scholarship Tests 11; Class Play 12

BUSINESS PATRONS

Ace Discount Center

Baker's Jewelry
Beaber's Foodliner
Bichel's Shade Shop
Bobo's Pizza
Bonds Shoe
Boston Inc.
Britt Market
Burch's Custom and Quality Laundry
Borden's Dairy Co.
Boulevard Lanes Inc.

Chatterbox
Cherry Drug
Court Street Barbers

Daniels
Dinger's Market
Doyle's Shell
Daily Times

Earl E. Smith Co.
Endres Floral
Everett's Bakery
Evergreen Burial Park

Fenton Brothers Electric
Fisher Lunch
Fisher Quality Shoe Repair
Foutz Appliance

Gibson Insurance Agency
Gintz Dry Cleaning
Glass Lumber
Goshen Dairy Co.
Grants (Miracle Lane)

Hanna Dry Cleaning
Heller Drug
Hephinger Decorating Co.
House of Baskets
House of Stones
Hurst Insurance Agency

Jaffe's
Jones Sewing Machines

Kempf Insurance Agency
Kramer's Restaurant
Kaserman-Naylor Funeral Home

Ladrach's Paint
LaFountaines Variety Store
Lahmer's T.V.
Linn-Hert Co.
Llewellyn's Business Machines

McClain's Market
Marlin's Shoes
Marr, Knapp, & Crawfis
Maurer's Market
Marge's Beauty Salon

New Philadelphia Provision Co.

Ohio Industrial Supply
Ohio Savings and Trust Co.

Palmer's Dari-Bar
Peoples Bank
Pennland Marine Co.
Pepsi-Cola Co.
Porter's Plumbing
Puritan Laundry & Dry Cleaning

Quaker Club

Reeve's Banking & Trust
Reeve's Motor Inn
Riggle's Finer Foods
Riverview Welding

Ed Senhauser's Richman Inc.

Service Auto Parts
Spring Electric Co.

The Timken Roller Bearing Co.
Tusco Sporting Goods
T.V. Cable System

Union Lumber Co.

Waggoner's Drug
Watch Shop
Weaver's Chevrolet
Wessel Insurance Co.
William & Drew Beauty Salon
William's Furniture
Wilmar's Furniture
W.J.E.R.
Walton's Auto Parts Inc.
Waltz Auto Service

Professionals

Dr. William Belknap, Jr. & Sr.
Dr. Click
Dr. Doughten
Dr. Hahn
Dr. John Hawk D.D.S.
Dr. Gene Hawk D.D.S.
Dr. Hudson
Dr. Tollati D.D.S.

PARENT PATRONS

Mr. and Mrs. Paul Addy
 Mr. and Mrs. Eugene Amick
 Mr. and Mrs. William Anderson
 Mr. and Mrs. Robert E. App
 Rev. and Mrs. John Armbrust
 Mr. and Mrs. A. S. Ashbacher
 Mr. and Mrs. Howard Bair
 Mr. and Mrs. Richard Beaber
 Mr. and Mrs. Russell Bear
 Mr. and Mrs. William Becker
 Mr. and Mrs. George Belba
 Mr. and Mrs. William Belknap, Sr.
 Mr. and Mrs. Glenn Bible
 Mr. and Mrs. Paul Bliss
 Mr. and Mrs. Earl D. Bloom
 Mr. and Mrs. Edgar Border
 Mr. and Mrs. John L. Brandt
 Mr. and Mrs. Norman Briggs
 Mr. and Mrs. Virgil Briggs
 Mr. and Mrs. William Bucher
 Mr. and Mrs. Joe C. Burke
 Mr. and Mrs. Walter E. Burkholder
 Mr. and Mrs. George Charles
 Mr. and Mrs. Alfred Clay
 Mr. and Mrs. Ben Cookson, Jr.
 Mr. and Mrs. John Cookson
 Mr. and Mrs. James Corder
 Mr. and Mrs. Gene Coutts
 Dr. and Mrs. C. Raymond Crawley
 Mr. and Mrs. Nick Cua
 Mr. and Mrs. Walter Davis
 Mr. and Mrs. Grant Day
 Mr. and Mrs. Ivan Day
 Mr. and Mrs. Eugene Deardorff
 Mr. and Mrs. Rufus Denmon
 Mr. and Mrs. Charles Destefani
 Mr. and Mrs. Simon Dummermuth
 Mrs. Lucille Edie
 Mr. and Mrs. Max Edie
 Mr. and Mrs. Clavce Edmon

Mr. and Mrs. John Eklund
 Mr. and Mrs. Edward Englehart
 Mr. and Mrs. Dale Ernest
 Mr. and Mrs. Harry Everett
 Mr. and Mrs. Dale Fenton
 Mr. and Mrs. Harold Fenton
 Mr. and Mrs. Amico Fischio
 Dr. and Mrs. C. M. Fisher
 Mr. and Mrs. Glenn D. Francis
 Mr. and Mrs. Harry M. Frownfelter
 Mr. and Mrs. Frank Fuerst
 Mr. and Mrs. Robert Fuhrer
 Mr. and Mrs. James Furniss
 Mr. and Mrs. Eugene Gintz
 Mr. and Mrs. Randall Gleitsman, Sr.
 Mr. and Mrs. Albert Gopp
 Mr. and Mrs. Ted Graff
 Mr. and Mrs. Ganti Grasselli, Sr.
 Mr. and Mrs. William F. Haney
 Mr. and Mrs. Max Hanna
 Mr. and Mrs. William Harbaugh
 Mr. and Mrs. Robert Harmon
 Mr. and Mrs. K. R. Harrison
 Mr. and Mrs. E. Hawk
 Mr. and Mrs. Paul Heaton, Jr.
 Mr. and Mrs. Art Heidenreich
 Mr. and Mrs. George Henderson
 Mr. and Mrs. Harold Herman
 Mr. and Mrs. William Hinig
 Mr. and Mrs. Donald Hobart
 Mr. and Mrs. Robert Horger
 Mr. and Mrs. Nick Incarnato
 Mr. and Mrs. Wayne Jackson
 Mr. and Mrs. Danny D. Johnson
 Mr. and Mrs. Herbert Kinser
 Mr. and Mrs. Ralph Lahmers
 Mr. and Mrs. Roy Landes
 Mr. and Mrs. J. L. Lawrence
 Mr. and Mrs. Russell Lawrence

PARENT PATRONS

Mr. and Mrs. Calvin Lenarz, Sr.

Mr. and Mrs. Alfred Mancey

Mr. and Mrs. Paul Mandel

Mr. and Mrs. Willis Marvin

Mrs. Virginia Massarelli

Mr. and Mrs. Maurer

Mr. and Mrs. Harold May

Mr. and Mrs. H. W. McClelland

Mr. and Mrs. Robert McIlvaine

Mr. and Mrs. Robert Metzger

Mr. and Mrs. Robert Mitchell

Mr. and Mrs. D. W. Mizer

Mr. and Mrs. J. D. Moesta

Mr. and Mrs. Charles Monte

Mr. and Mrs. John Moran

Mr. and Mrs. David Morgan

Dr. and Mrs. Ernest L. Murray, Jr.

Mr. and Mrs. Harry Mushrush

Mr. and Mrs. Paul S. Myers

Mr. and Mrs. Earl Nelson

Mr. and Mrs. Earl Olmstead

Mr. and Mrs. Tracy Page

Mr. and Mrs. William Parris

Mrs. Ruth Peoples

Mr. and Mrs. Alfred J. Peterson

Mr. and Mrs. Howard Phillips

Mr. and Mrs. George Polce

Mr. and Mrs. Tom Police

Mr. and Mrs. W. E. Quicksall, Jr.

Mr. and Mrs. Eldon Quillen

Mr. and Mrs. Larry Rapport

Mr. and Mrs. W. H. Rees

Mr. and Mrs. Edward H. Reese

Mr. and Mrs. Eugene Rennickar

Mr. and Mrs. Donald Rennicker

Mr. and Mrs. John Rhoads

Mr. and Mrs. J. V. Richards

Mr. and Mrs. T. A. Ricker

Mr. and Mrs. Alfred Riggle

Mr. and Mrs. Robinson

Mr. and Mrs. Clark Rosenberry

Mr. and Mrs. Ralph Ross

Mr. and Mrs. S. J. Ruefly

Mrs. Elizabeth Rybarczyk

Mr. and Mrs. Andrew Shanabrook

Mr. and Mrs. Max Shear

Mr. and Mrs. Donald Shore s

Mr. and Mrs. Glenn Shull

Mr. and Mrs. Arthur Siber

Mr. and Mrs. Blaine Slater

Mr. and Mrs. Norman Slayer

Mr. and Mrs. Frank Smith

Mr. and Mrs. Joe Smith

Mr. and Mrs. Leonard Snyder

Mr. and Mrs. Carl Sowers

Mr. and Mrs. M. L. Stewart

Mr. and Mrs. Clarence Tate

Rev. and Mrs. Mervin Taylor

Mr. and Mrs. Victor Telk

Mr. and Mrs. Raymond Thomas

Mr. and Mrs. William Tomer

Mrs. Delbert Truman

Mr. and Mrs. Russell Tschudy

Mr. and Mrs. Clarence Turner

Mr. and Mrs. Sam Uptegraph

Mr. and Mrs. Earl Walters

Mr. and Mrs. Victor Walters, Sr.

Mr. and Mrs. Robert A. Waltz

Mr. and Mrs. Paul R. Watkins

Mr. and Mrs. Eugene Ways

Mr. and Mrs. William Weigand

Mr. and Mrs. Paul Welfley

Mr. and Mrs. Floyd Wells

Mr. and Mrs. Harold Westhafer

Mr. and Mrs. Robert Wigfield

Mr. and Mrs. Earl Williams

Mr. and Mrs. Fred Wilson

Mr. and Mrs. James Yosick

ACKNOWLEDGEMENTS

To Lynley,

A great girl with a greater potential for friendship. We enjoyed our senior year so very much - may we always be friends. Remember 12A and Mrs. G. The class is something no one will ever forget! It seems unbelievable to see college in the very near future - it seems just yesterday I started my senior year. Before tears fall, it's close. See you in 5 years if not before. Best of luck always.

The Delphian Staff wishes to thank the following: *Haie*

The Timken Roller Bearing Company

The Quaker Club

The Daily Times

The Daily Reporter

Mr. Carl Kempf

Harmon Studio

To Lynne,

A girl who has been a real pal this past year. Never forget the unusual experiences we had at the radio station. Remember the fantastic crush you had on a certain person who worked at the station and is now a mysterious person in your life. Also remember Band and the fun we had during band practice. Keep your sweet smile and your swell personality. Good luck at Wilt and in all you do.

Bob
"66"



Lynne,

To a real good friend
whom I have had many
good times with. Remember
of un-verbal fights, church,
school, our talks. With my
many friends, & the new ones
I hope to make I shall never
forget our friendship. I'll
remember our tears, joys & whatever else
we have done. Both Dave

Lynne,
To a wonderful person
who I'm looking forward
to spending my time
with at work. We've
had many great times
together and we'll have
many more I'm sure. Health
Remember Chem -
and Eng - great fun.

Be good!
Lots and lots of luck
to a great person.
Love ya,
Sue J.

Lynne,
I'll
never ever forget you.
You're
one of my best friends
and also one of the
dearest girls I know.
Best of luck at Wittenberg
but I know you'll get
along just fine.
God bless ya,
Mary Ann

Lynne,
You a very
nice girl in our great
senior class. Always
remember the fun we
had in home room with
Nick. Good luck and
take care,
Mark

Lynne,
You a sweet girl
that I have had a
lot of fun with. I
will always remember
you. Best of luck
always.
Cheryl Dean

Lynne,
You a real sweet
kid. Remember all
the good times at
B.J.'s. Good
luck.
Gary

Lynne,
You a real sweet kid
and a good friend. Good
luck in all you do.
Sincerely
DJ

Synne -
To one of my very best
friends. Remember all the
great times we've had this
year! B.G.'s - senior parties - B.G.'s -
dances - B.G.'s - J.C. and B.G.'s
I hope we may always be good
friends.
Love S.

P.S. Come to Columbus & see
me.

Synne,
You are really
a doll and loaded
of fun. Don't forget
Choir, Chemistry, Lab etc.
Good Luck at Wittenberg.
Cinda