

# 1984 Delphian



*Over and Above*



















## 1984 DELPHIAN

In the course of the years we have all participated in Academics, Student Life, Sports and other events in our school. We have reunited old friendships and made new friends. It is not our school, but the heart of the school—the people—which makes it so special.

We have all felt the triumphs, trials, and failures, not only individually but as a whole. Through it all, our friends have been there lending support, patiently helping us to reach our goals whatever they may be. This is why the students at NPHS are *Over and Above* those of other schools, because all of the loving, caring, and sharing friends are here.

The 1984 Delphian wishes to preserve all of these memories in the school year. These memories which were once so strong, shall never be forgotten. Therefore, the 1984 Delphian Staff wishes to present the 1984 Delphian.



# IN THE RED









# IN THE BLACK











# *S*tudent *life*

|                       |    |
|-----------------------|----|
| GRADUATION.....       | 52 |
| HOMECOMING .....      | 22 |
| PHILA-DOVER WEEK..... | 16 |
| SENIOR TRIP.....      | 50 |









# HANGOUTS

A Time to Enjoy, A Time to Relax



compliments of MISTER DONUT  
1139 W. High, New Phila. 339-7651  
115 W. Fourth St. Dover







# ACADEMIC AWARDS NIGHT

## Achievers Receive Recognition

On May 15, at 7:30 p.m. in the gymnasium, NPHS students were recognized for their long and hard work in academics. Recognition was given for scholastic achievement, and

perfect attendance. Scholarships were also awarded. Lee Ann Gilgen was named Valedictorian for the class of 1984. Robert Wherley was named Salutatorian and also received the Bryce

Browning Award. After the ceremony, refreshments provided by the Rotary Club were served by the National Honor Society.



1. Robert Wherley, Lee Ann Gilgen, Mr. Coutts. 2. Lori Howenstine, Max Hanna. 3. John Deems, Captain Richard Kump. 4. Mr. Bear, George Gil.



# Academic Awards Night

## VALEDICTORIAN

Lee Ann Gilgen

## SALUTATORIAN

Robert Wherley

## ATTENDANCE

Cynthia Eichel  
Kimberly Fisher  
Jeffrey Furbay  
Don Maurer  
Jennifer May  
Jean Miller  
Gino Petrullo  
Dawn Polilli  
Samuel Riggs  
Brian Stutz

## HEALTH

Chris Banks  
Elaine Dunn  
Lee Ann Gilgen  
Tammy Ledrich  
Jamie Shilling  
Julie Warner

## INDUSTRIAL ARTS

Sam Banks  
Todd Campbell  
Kevin Gowins

## BUSINESS

Chuck Ayers  
Missy Crites  
Susan Ellwood  
Coreen Hunter  
Lori Lanzer  
Cindy Miller  
Judy Parker  
Deena Rummell  
Ron Stevens  
Dani Stevenson  
Sharon Ulrich  
Missy Watkins  
Amy Welch  
Mary Welling  
Valerie Wentworth  
Andy Wherley  
Robert Wherley  
David Winston  
Kress Zehnder

## SOCIAL STUDIES

Blake Bailey  
Scott Deedrick  
John Deems  
Zack Deems  
Devan Endlich  
Chris Ellwood  
Todd Evans  
Marty Fitzpatrick  
Doug Gibbs

George Gil  
Lee Hendrix  
Lori Howenstine  
Geoff Hughes  
Michelle Krockner  
Rod McAfee  
Cindy Miller  
Matt Miller  
Halle Norris  
Linda Pryor  
Eric Ricklic  
Gregg Schneider  
Steve Schneider  
Madhavi Shah  
Sangita Shah  
Jim Sheaffer  
Ron Stevens

## GRETCHEN USCHOLD

Missy Watkins  
Amy Welch  
Mary Welling  
Andy Wherley  
Robert Wherley

## OCCUPATIONAL

Richard Harig

## ENGLISH

Chris Banks  
Mandy Barnes  
Beth Bissett  
Renee Brown  
Linda Clark  
John Deems  
Zack Deems  
John Dummermuth  
Karen Dummermuth  
Laura Eberle  
Cynthia Eichel  
Devan Endlich  
Kim Fisher  
Marty Fitzpatrick  
Patti Ford  
George Gil  
Lee Ann Gilgen  
Doug Gibbs  
Steve Gooding  
Heather Hagopian  
Lisa Jones  
Gina Kilchenman  
April Lahman  
John Lindberg  
Carie Marsh  
Rod McAfee  
Michelle McMorrow  
Cindi Metz  
Vickie Metz  
Halle Norris  
Kevin Patrick  
Brian Pennington  
Kristen Peterson

Steve Schneider  
Lorna Sears  
Madhavi Shah  
Dave Sherretts  
Jamie Shilling  
Brenda Simmers  
Michelle Stephan  
David Winston  
Brad Yonley

## SCIENCE

Bruce Abbuhl  
Chris Banks  
Sam Banks  
Renee Brown  
Frank Bus  
Cynthia Eichel  
Chris Ellwood  
Kathi Ernest  
Kim Ernest  
Jeff Farrow  
Kim Fisher  
Marty Fitzpatrick  
Jennifer Fletcher  
George Gil  
Heather Hagopian  
Lee Hendrix  
Rich Karnosh  
Rod McAfee  
Cindi Metz  
Linda Pryor  
Madhavi Shah  
Becky Shepard  
Brian Stutz  
Dani Stevenson  
Sharon Ulrich  
Mary Welling  
Mark Wengerd  
Missy West  
Robert Wherley

## MATH

Chris Banks  
Dawn Blackwell  
John Deems  
Zack Deems  
Mike Degen  
Patti Ford  
George Gil  
Lee Ann Gilgen  
Heather Hagopian  
Michelle Krockner  
Rod McAfee  
Matt Miller  
Steve Schneider  
Madhavi Shah  
Jim Sheaffer  
Becky Shepherd  
Mary Welling  
Robert Wherley  
Doug Yager

## FOREIGN LANGUAGE

Jim Amick  
Beth Bissett  
John Deems  
George Gil  
Lee Hendrix  
Victor John  
Anna Lam  
Diana Milburn  
Brian Pennington  
Lori Rogers  
Nancy Schneider  
Craig Steele  
Michele Stephan  
Mary Welling

## ART

Lonnie Ball  
Marty Fitzpatrick  
Todd Sausser

## PRESIDENTIAL ACADEMIC FITNESS AWARD

Dawn Blackwell  
Scott Deedrick  
John Deems  
Jennifer Fletcher  
Doug Gibbs  
Lee Ann Gilgen  
Heather Hagopian  
Matt Miller  
Linda Pryor  
Lori Rogers  
Gregg Schneider  
Jamie Shilling  
Rob Smitley  
Jamie Swisher  
Robert Wherley  
David Winston

## SCHOLARSHIPS

Bruce Abbuhl  
Jim Blacka  
Dawn Blackwell  
Scott Deedrick  
John Deems  
Jennifer Fletcher  
Lee Ann Gilgen  
Cindy Miller  
Linda Pryor  
Jack Radcliffe  
Anita Shah  
Jamie Shilling  
Martina Sihelnik  
Robert Wherley  
David Winston  
Brad Yonley

## BRYCE BROWNING AWARD

Robert Wherley



# A DAY IN THE LIFE

## of the Students at NPHS

Here we go again. One more of those 184 school days to make it through. Our average day starts out by leaving our warm beds to prepare ourselves for the day ahead. We dress, eat breakfast, and brush our teeth to get rid of our morning breath. With only a few minutes left, we cram for our test before we leave. Most come to school on busses, in cars, or by walking.

It's now 8:00 a.m. and homeroom has begun. The morning announcers are trying to capture our attention to inform us of past accomplishments as well as present and future events. At

8:06 we begin our hectic day of nine 42 minute classes consisting of English, History, Math, Science, and of course the favorite class, lunch.

During lunch, we can purchase a menu tray, go ala carte with hamburgers, hot dogs, pizza or other snack foods such as cakes, cookies, candy bars, and ice cream. Having an open lunch also means students are free to visit McDonalds, Burger King, Taco Bell, pizza parlors or other places with edible foods.

The afternoon often becomes the longest part of the day as students and teachers dream of 2:42 which

will end the day.

As the final bell rings, students dash for their lockers and head for their various activities such as sports practice, meetings, band, work, or home to catch the last minutes of their television shows (or soaps!). By 3:00 the school is nearly empty except for the few remaining students and teachers who are finishing up. The janitors start arriving to prepare the school for one more of those 184 days which we will tackle. Even after sunset rarely is NPHS not alive with our activities or too far from our thoughts.









# ESPAÑA

Students from NPHS Visit Spain

Los Estudiantes de NPHS Visitan España

Mr. Bear and 15 Spanish III students spent their Spring Vacation touring Spain. The group started their tour in the capital city of Madrid. Their stay included shopping and touring El Escorial and the Valley of the Fallen. Next they went to the coast of southern Spain to stay in Estepona. The students experienced the European mode of sunbathing which is not often found in the U.S. From there they crossed the Strait of Gibraltar to Tangiers Morocco, in North Africa. Here they learned to bargain with the natives for their copper kettles, blankets, and drums. NPHS students learned from this trip that in other countries they are "foreign" and that they were being stared at, discussed, and not knowing what is being said about them. All in all it was a different and fun way to spend spring vacation.







1. Todd Evans, Matt Phillips. 2. Matt Phillips, Cynthia Collins, Todd Miles, Kelly Memelaar, Joe Snyder, Gary Caviness. 3. Vince Miccichi, Cynthia Collins, Terri Armstrong, Mary Welling, Jane Yurkovich, Danielle Tripodi, Gary Caviness, Kelly Memmelaar, Jamie Shilling, Karen Heid, Todd Evans.



# Spirit Builds For a V-I-C-T-O-R-Y







1. Vince Miccichi, Eric Ricklic 2. Vince Miccichi. 3. Blake Bailey 4. Joe Wassem 5. Dan Reinhart, Matt Miller 6. Jeff Farrow, Blake Bailey, Jeff Steele 7. Miccichi up the middle.



# 1983 PHILA-DOVER WEEK

## NPHS Students Make Things Colorful

Spirits were high during Phila-Dover week, as we at N.P.H.S., prepared for a victory over arch-rival Dover.

Each of the classes spent hours building floats and preparing hall decorations. The Red and Black Pack made signs to decorate our school and the guardian angels kept watch over our fighting Quakers.

The QT's, Cheerleaders, and Marching Band were putting the finishing touches on their performances.

Student Council organized the annual spirit ribbon contest which would create excitement for the entire week.

The festivities of Phila-Dover week got off to a spooky start with "Spook 'em Day." Students dressed up in their most unusual costumes. The award for this day went to Mr. Jim Blacka who became "Ms." Jim Blacka.

Tuesday we "laced it up and topped it off" by wearing our "N.P.H.S. QUAKER" shoe strings, and our wildest hats. Lisa Karl topped it off this

day.

As the big day drew closer, our spirit was apparent all around. Pins, buttons, flags, and ribbons were worn throughout Wednesday. Nancy Schnieder was covered from head to toe with her Quaker Spirit.

Thursday we were psyched to hunt down Dover. We dressed ourselves in camouflage and Mike Demattio was best attired to "Hunt Down Dover".

Thursday evening we showed our community how to get the Quaker Spirit. The award winning Marching Quakers led our fighting Quakers, Class floats, QT's, Cheerleaders, and NPHS students in a parade through town.

After the parade we gathered in the gym for our annual Community Pep Rally, which left us all with the energy and excitement to beat Dover. Finally Friday arrived.

As early as 6:00 a.m. Quaker Spirit could be seen as the halls were being decorated by each class. The Red and

Black Pack hung signs everywhere while homeroom doors were being transformed to show off our pride and spirit. As more and more students arrived, our enthusiasm started to increase. Red and Black could be seen everywhere. Shelby Boor won the award for the best Red and Black outfit. Tension mounted as we wondered which class would win the spirit ribbon contest.

Eighth period we headed for the gym for our biggest and best pep rally of the year.

As the band played Phila W. Shine, the Fighting Quakers entered. During the rally, the Quaker Fairies worked their magic on our team. The QT's, Cheerleaders did their routine which psyched our team to beat Dover. Our Senior players huddled in the center of the gym giving their final chant to BEAT DOVER. Our spirits reached new heights as game drew near.







1. Senior floor decoration 2. Art room door 3. Freshman floor decoration 4. Junior spirit sales 5. Dale Roth, Susan Powell, Kelly Dummermuth 6. Lori Howenstine 7. Mercer 8. Band room door 9. Kandy Canfield 10. Delphian door 11. A.V. door

compliments of  
GRANATO'S PIZZA



We've Got Spirit  
Yes We Do







1. Jim Cusano, Nick Shalosky, Brett Hoover, Bryan Miller, Rod Knecht, 2. Tony Cusano, David Winston 3. Coach Holdsworth 4. NPHS Cheerleaders 5. SPIRIT FAIRIES: FRONT ROW: Mike Sabler, Jamie Swisher BACK ROW: Skip Hanenkrat, Rick Gallagher, Eric Lukens 6. Chris Baker, Denny Wolfe, Matt Dummermuth, Jim Roman, Jeff Farrow, Brian Murphy, Mike Demattio, Steve Mari, Dan Price, Mark Bichsel, Blake Bailey, David Winston 7. Mr. Dunn 8. Lisa Schwartz, Coach Holdsworth



6



8





They Keep Getting Better!



compliments of  
FARMER SMITH'S MARKET  
1203 East High, New Phila



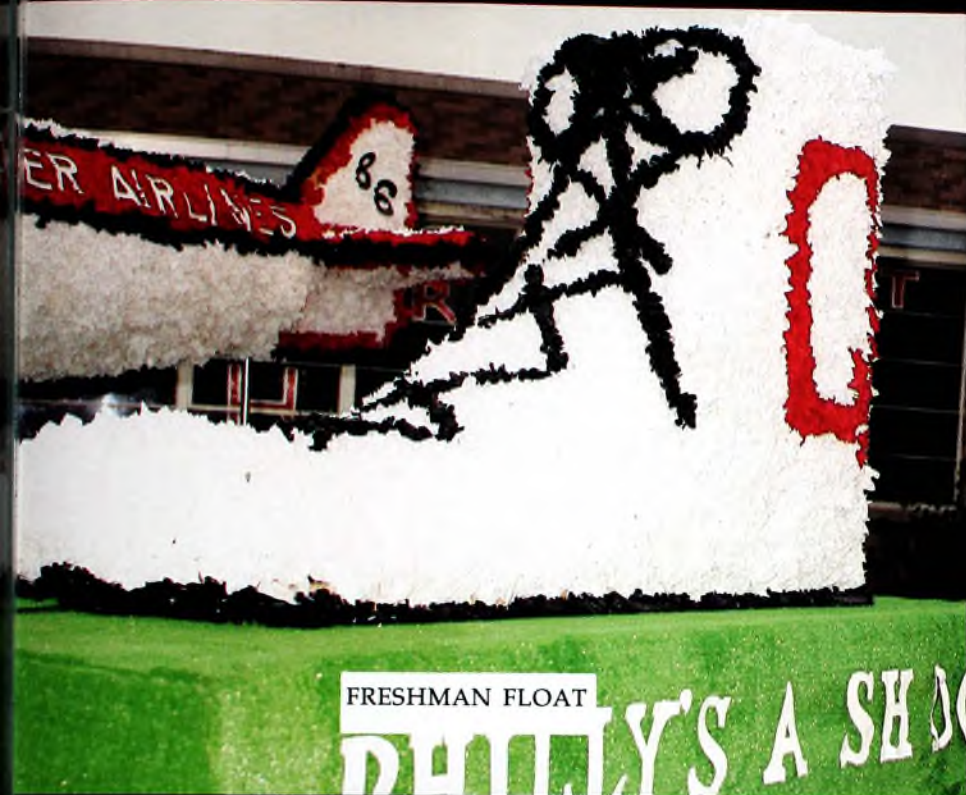

FRESHMAN FLOAT



SOPHOMORE FLOAT





# 1983 HOMECOMING

Court Reigns







1. QUEEN AND KING: Jennifer Fletcher, Doug Gibbs. 2. SENIOR ATTENDANTS: Michelle Miller, Dan Price 3. Melissa Milburn, Mark Bichsel. 4. JUNIOR ATTENDANTS: Melissa Muzechuk, Todd Evans. 5. Dawn Lahman, Jon Morgan. 6. SOPHOMORE ATTENDANTS: Lisa Hartley, Mike Fisher. 7. Vickie Linard, Mike Wassem. 8. FRESHMAN ATTENDANTS: Tiffanie Incarnato, Tony Miccichi. 9. Shawna Schucht, Ed Velej.



# 1983 HOMECOMING DANCE

"Don't Let It End"

A romantic fall evening was the setting for the 1983 Homecoming dance. On October 1st South School was transformed into an atmosphere of romance. The theme "Don't Let It End", fit the evening perfectly. We were honored by the presence of Eric St. John as our DJ who provided the music which made the evening so special.







1. Couples. 2. Rich Pipes, Cindy Miller, Melissa Schie. 3. Dan Stokey, Kim Verhovec, Tom Haney, Mickey Geiger, Greg Wood. 4. Couples. 5. Susan Knapp, Jay Barger, Elizabeth Bohse. 6. Couples. 7. Rich Grimm, Michelle Eichel. 8. Laura Tipka and escort. 9. Couples. 10. Michelle Mathias, Steve McLaughlin. 11. Sherry Elliot and escort.



# *Fashions '84*



MOST UNIQUE



BEST PREPS



BEST PUNKS





## Best Dressed, Punks & Preps

he votes are counted and these are the results. Do you remember the ballots you filled out in the ? Here are the winners of the Punks, Preps, and Best Dressed students at NPHS. We also have an additional category, known as most unique. All these people were chosen by you, the students of NPHS. Seniors Bob Knapp and Steve Mari were voted Best Punks.

The four girls chosen as the Best Dressed were: seniors Susie Stocker and Jennifer Fletcher, along with freshmen Lori Winston and Chris Nickerson.

In the Best Dressed category were: senior Cindy Miller, junior Janet Bell, sophomore Julia Tarulli, and freshmen Laura Tipka and Tricia Scott.

Finally the most uniquely dressed person at NPHS was Kim Kinsey.

What do the students at New Philadelphia High School wear? Predominately jeans, sweatshirts,

*I enjoy being preppy. I try to follow the "Preppy Handbook" as much as possible and I do like the style of clothes very much!*

*Susie Stocker*

corduroys, and sweaters. This year shorts and sweats were permitted for the first time. Preppy burmuda's were one of the many types of shorts worn. In overall dress, bright colors were favored. Colors such as purple, red, blue, and wild

green and yellow shades, were worn by all of the students.

Boots were popular this year also. Almost every color imaginable was seen, from aqua to hot pink. The majority of the school still wore tennis shoes, but penny loafers, duck shoes, and black and white "jazz" shoes were popular too.

The dress of the boys at NPHS was still mostly jeans, but quite a few baggies and pinstripes were seen. Dress pants, corduroys, and "parachute" pants were also worn with shirts and ties.

Overall, NPHS was a school of many styles, and kinds of clothing. Our well dressed students gave NPHS a new look of fad and fashions.

1. Kim Kinsey 2. Chris Nickerson, Jennifer Fletcher, Susie Stocker, Lori Winston. 3. Steve Mari, Bob Knapp. 4. FRONT ROW: Laura Tipka, Julia Tarulli, Cindy Miller, BACK ROW: Janet Bell, Tricia Scott.



# 1983 MARCHING QUAKER BAND

## New Uniforms Bring a New Style

The Marching Quakers had one of their most eventful years yet. They were re-ignited by their impressive new uniforms, flags, and rifles.

Under the direction of Cheryl Graham, Marva Feiszli, and Joan Wenzel, the Quakers took their precision marching and musical talent throughout Ohio, Pennsylvania, and Tennessee.

The 1983 marching season

marked Mrs. Graham's tenth year at NPHS. Under her expert direction the band, majorettes, flags, and rifles have accumulated over 250 awards, and made NPHS a well known name among the nation's finest marching bands.

This year's show consisted of the musical numbers "Victory", "Soon It's Gonna Rain", "Mallet Mania" and "Happy Endings."

"Happy Endings" was very appropriate for this year's show. The band ended their successful season at the Marching Bands of America Grand Nationals in Johnson City, Tennessee, on November 5. There they competed against 50 of the nation's finest bands. They placed 10th among the finalist bands. The Marching Quakers plan on returning to the Grand Nationals in 1984.



ROW ONE: Terri Talarico, Shelly Zimmerly, Debbie Furbay, Tammy Hensley, Wes Edwards, Liz Bohse, Chris Hughes, Shelly Hicks, Chris Carpenter, Mike Heidenreich, Steve Urfer, Doug Yager, Lynn Zimmerly, Shelly Wilson, Michelle Miller, Michelle Rankin, Janet Bell, Amy Lukens, Gina Kilchenman, Dawn Polilli. ROW TWO: Mike Murphy, Kevin McAfee, Mike Walker, Julie Garrett, Mike Hensley, Mike Bell, Steve Nipple, Traci Heavelyn, Kevin Swisher, Julie Grindler, Jana Miller, Jonathon Barr, Victor Johnson, Dolan, Mark Murphy. ROW THREE: Laura Cook, Sallie Bair, Stephanie Henning, Tammy Thompson, Shelly Patterson, Cheri Dierkes, Amy Pyles, Deanne Snedeker, Amy Adams, Terri Berichon, Tracie Pompey, Darla Case, Erica Carrier, Joan Vogel, Jill Vanetter, Marla Barnes, Bobbi Jo Collins, Scott Hoover, Christy Timlin. ROW FOUR: Phyllis Smith, Shawna Schucht, Indu Agarwal, Teresa Beitzel, Tamara Sullivan, Lori Lanzer, Brenda Mutti, Michelle Booth, Brenda Simmers, Chris Vandall, Jack Radcliffe, Tom Enneking, Raber, Rita Hunker, Kim Fisher, Dawn Halchuck, Joyce Dinger, Michelle Ervin, Chris Radcliffe, Trudy McClung. ROW FIVE: Daline Halchuck, Lisa Gleaten, Erica Miller, Christin Miller, Margaret Powell, Alan Myers, Rachael Breehl, Lee Hendrix, Susie Mitchell, Melissa Betche, Susan Robinson, Karen Dummermuth, Missy Crites, Skip Hansen, Jamie Swisher, Eric Lukens, Marty Fitzpatrick, Becky Shepherd, Holly Urfer, Chris Deedrick. ROW SIX: Heather Miller, Marty Beitzel, Rhea Lahmers, Renee Spencer, Abbyuhl, Jeany Heck, John Marstrell, Dave Schneider, Jeff Beckley, Kent Thompson, Sharon Ford, Carol Cambell, Dani Stevenson, Renee Edie, Jackie Menapace, Scott Mercer, Tammy Ledrich, Michelle Goss, Mark Watson, Jill Gilmore. ROW SEVEN: Julie Shaffer, Lisa Johnson, Bruce Vandall, Billie Emery, Doug Carpenter, Chris May, Don Maurer, Jeff Lantz, Lori Howenstine, Greg Wills, Kandy Canfield, Kathy Murphy, Marion Haines, Jeff Furr, Pat Homan, Andy Riggs, Hal Wagoner, Karen Weaver, Sara Dillon, Jay Green, Rick EIGHT: Teri Sciarini, Wendy Wagoner, Vicky Linard, Patty Gopp, Kress Zehnder, Kari Sowers, Kari Bradford, Kelly Dummermuth, Susan Powell, Jody Crites, Connie White, Andrea Yager, Jennifer May, Paula Betche, Lee Ann Gilgen, Stacy Ruzszak, Lisa Smith, Sandy Peters.



# Johnson City, Tennessee



compliments of  
BEITZEL ELECTRICAL CONTRACTORS  
"We wire them all."



## Specialty Groups Add Color





# Performances and Awards

|                    |  |                   |   |
|--------------------|--|-------------------|---|
| July 1st, 1983,    | First Town Day's Parade  |                   |   |
| August 26, 1983    | Garaway Band Preview   |                   | Hills Regional<br>Finalist Band<br>Best Rifles  |
| September 7, 1983  | Tuscarawas County Band Preview in<br>Quaker Stadium  | October 22, 1983  | Field Royal Guardsmen Field Competi-<br>tion<br>Superior Rating   |
| September 17, 1983 | Louisville Field Competition<br>Superior Rating<br>Most Outstanding Majorettes Overall<br>Second Place Rifles  | October 29, 1983  | Claymont Band Round-Up<br>Superior Rating<br>Grand Champion<br>1st Place Class A<br>Best Flags<br>Best Rifles<br>Best Majorettes<br>Best Percussion<br>Best Field Commanders<br>High Music<br>High General Effects<br>Best Marching & Manuevering |
| September 24, 1983 | Marietta Band-O-Rama<br>Grand Champion<br>1st Place Class A<br>Best Rifles<br>Best Flags<br>Best Majorettes<br>Best Field Commanders<br>High Marching & Maneuvering<br>High General Effects<br>High Music<br>Best of Show Rifles<br>Best of Show Field Commanders<br>Superior Rating | October 29, 1983  | Newark Band Competition<br>Superior Rating<br>Best Flags—Class A<br>Best Rifles—Regardless of Class<br>Best Field Commanders—Class A  |
| October 1, 1983    | Marlington Field Competition<br>Superior Rating<br>Grand Champion<br>1st Place Class A<br>Best Rifles<br>Best Flags<br>High Music<br>High Marching and Maneuvering<br>High General Effects   | November 3, 1983  | Beat Dover Pep Rally  |
|                    |  | November 5, 1983  | Marching Bands of America Grand<br>Nationals<br>East Tennessee State University<br>Finalist Band of the top 12 Nationwide<br>10th place overall out of 50 bands   |
| October 6, 1983    | New Uniform Dedication<br>Ceremony—Quaker Stadium  | November 11, 1983 | Veterans Day Ceremony   |
| October 8, 1983    | Marching Bands of America—Penn   | November 26, 1983 | Community Christmas Parade  |
|                    |  | December 4, 1983  | Community Christmas Concert   |





# 1984 SWEETHEART DANCE

Casual Atmosphere Enjoyed By All

Tri-Hi-Y sponsored the Sweetheart dance which was held February 25 at the YMCA. The music was provided by the Unreal McCoys. The informal atmosphere and the music helped us to overcome the frigid winter weather.







1. Jeff Becker, Jill McCartney 2. Marion Haines, Lee Ann Gilgen 3. Rich Grimm, Julie Garrett 4. Janet Bell, Lee Hendrix 5. Tim Carmack, Lori Winston 6. Dave Glass, Vicki Linard 7. Stephanie Homman, Todd Miles 8. Cherie Dierkes, Steve Johnson.



# SECOND ANNUAL CHRISTMAS PARADE

## New Phila and Dover Show Their Unity

On Saturday, Nov. 26, Phila and Dover combined to present the second annual unity Christmas Parade. Starting in Phila the parade featured remodeled floats from Phila-Dover week. The NP Lions Rose Queen June Grasselli and her court Susie Stocker along with Sharon Thomas enlightened the parade. The Marching Quakers, Dover bands, and surrounding area high school bands provided the enjoyable Christmas music, which allowed Santa Claus to come sooner than expected.









# 1984, 1<sup>ST</sup> TALENT SHOW

## Students Reveal Hidden Talents

This years first NPHS Talent Show sponsored by the Student Council brought fun times and good entertainment to our student body. The show was highlighted by Mike Flaherty and Bryan McAbier who "moonwalked" their way into our hearts and a \$100 first prize. A \$50 second place went to Suzanne Finton who choreographed her own ballet dance. Max Grossenbacher captured third place \$25 with a rather unique piano recital. Honorable mention went to the Senior Skit Composition of Tab Shull, Jim Blacka, Dan Price, and David Winston who showed us the humorous side of student life here at NPHS. The judges for the show were Mayor Leo Benjamin, Mrs. Bud Winn, and Miss Lynne Tschudy.







1. Greg Finzer 2. Melissa Milburn 3. Matt Smith 4. Stacie Raiff 5. Greg Wagner 6. JUDGES: Mayor Leo Benjamin, Mrs. Bud Winn, Miss Lynne Tschudy 7. FIRST PLACE: Mike Flaherty and not pictured: Bryan McAbier 8. Senior skit 9. SECOND PLACE: Suzanne Finton 10. Steve Mari 11. Sharon Ulrich 12. THIRD PLACE: Max Grossenbacher 13. Jane Barnhouse.



# SPRING CONCERT

## A Little Bit of Everything

Many types of music could be heard coming from the music department this spring: The Barn Concert, presented on May 11 by the choir and the Spring Concert, held on May 14 by the band. These groups will continue to bring NPHS great musical sounds in all seasons.







1. Mens Ensemble 2. Mr. Gibbs 3. Melissa Milburn, Elizabeth Bohse 4. Mrs. Graham 5. Delphian Chorale 6. Concert Band 7. Jazz Band 8. Delphian

Chorale Boys 9. Max Grossenbacher 10. Ms. Feiszli 11. Lori Howenstine, Carie Marsh 12. Ladies Ensemble.

compliments of  
DR. and MRS. STEVE MAURER





Musicians

## 1984 FAVORITES

No year could be complete without polling the NPHS students to find out their favorites. The 1983-84 survey found that the favorite musicians were the Police, Quiet Riot, and Micheal Jackson. At the movies the top choice was An Officer and a Gentleman. Following close behind were Flashdance, Footloose, Return of the Jedi, and Porky's.

In the food category, pizza was chosen while Garfield and the Smurfs captured the favorite cartoon characters. When we asked you what the three most popular sports were, you responded with football, basketball, and tennis. Not only did you enjoy them as a spectator, but also as a participant.







Films



Foods

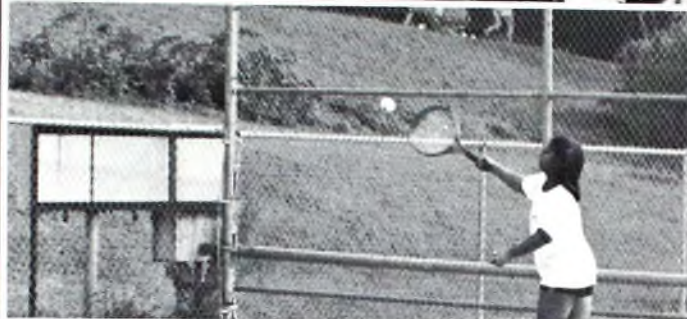

Sports



Cartoon Characters

compliments of  
FITZPATRICK, ZIMMERMAN, AND ROSE



# "IN SCHOOL"—1984

In and Around NPHS









# 1984 PROM DECORATION

## Putting it all Together

Many long, late hours were spent bringing the 1984 Prom, "A Night Under the Lights," to reality. As time drew close, Mr. Dave Korns and Mr. Sam Banks (Advisors), along with many willing students, stayed in the gym Thursday until midnight, and then returned Friday morning for another whole day of building, painting, and putting it all together. Even as Prom night arrived, earlier that day last minute touches were added.



STRATTON MDSE. CO.

Wholesale Dist.

Candy, Paper, Tobacco, & Janitorial



# 1984 JUNIOR-SENIOR PROM

"A Night Under the Lights"

The 1984 Junior-Senior Prom, "A Night Under the Lights," was held in the gymnasium on May 5, 1984 from 8:00 p.m. to 11:00. Fast Lane provided the music which created our formal atmosphere. Melissa Milburn and Mark Bichsel were crowned King and Queen for the evening. Following the prom, Plain and Fancy was the site of the Post Prom. Music was provided by the Unreal McCoys, from 12:00 to 1:00.

Following the Post Prom, couples could either attend a movie or go bowling. As the sun rose, many couples went out for breakfast as a finale to "A Night Under the Lights."



1. Mr. Banks (Advisor), Karen Dummermuth. 2. Cynthia Collins, Matt Smith, Anita Hamrick. 3. Coreen Hunter 4. Dawn Lahman 5. Deanne Snedecker, Amy Addy 6. Shelly Hicks, Rhonda Paul, Jeff Farrow, Todd Yanders. 7. Todd Sauser, Gwen Tipka 8. Doug Gibbs, Jennifer Fletcher 9. King Mark Bichsel, Queen Melissa Milburn.



# A Bit of New York at NPHS



compliments of  
COLEMAN INSURANCE





David Winston, Susan Stocker 2. Tonya Garabrandt, Vince Miccichi 3. Lisa Enneking, Geoff Hughes  
 Cathy Boron, Jeff Steele 5. Stephanie Homan, Todd Miles 6. Mark Fisher, Stacie Ruzsak 7. Dan  
 Hart, Shawna Schucht 8. Kim Minard, George Gil 9. Dave Archinal, Susie Frank 10. Jeff Haney,  
 Belle Eichel, Jeff Kiser, Lisa Gano 11. Vicki Metz and escort 12. Greg Pirolozzi and date.



# CEDAR POINT

## Seniors Final Fling

Yes, it's true. Six of our seniors were seen—and heard—singing Row Row Row Your Boat while on the Whitewater Landing this year. No, we weren't very surprised.

Though it was raining when we arrived, we soon chased the clouds away with our crazy antics and enthusiasm. At our banquet we awarded the "Bests and Mosts" of our class.

As our last activity as the seniors at NPHS, we looked back on our High School memories, and forward to our graduation.



compliments of  
TERMAN RUGANI JR., DDS INC.





1. Brian Stutz 2. Greg Schneider, Rob Wherley, Susan Mutti 3. Bonnie Jerles, Megan Provan, Jacquie Mauge, Tammy Gow 4. Jack Radcliffe, Jeany Heck 5. Jack Radcliffe, Jennifer Fletcher, Lisa Schwartz, Brian Stutz, Lisa Enneking, Missy Milburn 6. Demon Drop 7. Missy Milburn, Lisa Schwartz, Cindy Miller, Joanna Karl, Elaine Dunn, Jeany Heck, Lisa Karl, Jennifer Fletcher, Lisa Enneking 8. John Deems, Bruce D'Ostroph 9. Anita Shah, Mindy Kinsey





compliments of  
HOUSE OF STONES  
"ALWAYS ON THE SQUARE"



# GRADUATION

One Hundred Twentieth NPHS Commencement



Sunday, May Twentieth  
Nineteen Hundred Eighty Four  
New Philadelphia High School  
Gymnasium—7:30 p.m.

Valedictorian  
*Lee Ann Gilgen*

Salutatorian  
*Robert Wherley*

Class Colors  
*Red & Black*

Class Flower  
*Red Rose*

Class President  
*James Blacka*

Class Motto  
*It is better to look ahead and  
prepare than to look back and  
regret.*

266 graduating seniors  
received diplomas.



1. Lee Ann Gilgen 2. David Winston,  
William Uptegraph, George Gil 3.  
Cindy Wiggins, Jack Radcliffe, Rita  
Scherichs 4. James Blacka 5. Robert  
Wherley 6. Susan Mutti, Mike Paris,  
Halle Norris, Megan Proven, Tom  
Phillips 7. Tab Shull, Dan Price, Chris  
Richmond, Todd Sauser 8. Joanna  
Karl, Lisa Karl





RUFENACHT IDEAL GRINDING  
LAWN MOWER, CHAINSAW, MOPED  
SALES & SERVICE 1678 E. High Ave.





1. Anita Shah, Maria Wheeler 2. Melissa Milburn, Eric Lukens 3. Mr. Lloyd Miller 4. Anna McAfee, Bob Knapp 5. Suzanne Finton, Mary McConnell, Marty Beitzel 6. Jon Ball 7. Robbie Filkorn, Bill Bacon 8. Halle Norris 9. Mr. Rippel, Gayle Berentz 10. Jill Hicks





# Sports

|                     |       |
|---------------------|-------|
| BASEBALL .....      | 84    |
| BASKETBALL .....    | 74,90 |
| CROSS COUNTRY ..... | 60    |
| FOOTBALL .....      | 66    |
| GOLF.....           | 94    |
| SOFTBALL .....      | 58    |
| TENNIS .....        | 62,88 |
| TRACK .....         | 64,82 |
| WRESTLING.....      | 78    |









# GIRLS SOFTBALL

## First Time at NPHS

Girls sports took another giant leap in 1984 with the addition of a girls softball team. Coached by Mr. Jerry Herron the Quaker girls did an outstanding job. Finishing with an 8-5 record, the girls surprised many. For many of the girls it was the first time of fast-pitch softball. Hitting stars included Kim Green, Amy Welch, Wendy Wolfe, and

Jeany Heck. Leading pitchers were Amy Welch and Jeany Heck, with Freshman Michelle Gray also gaining experience. The girls stunned many but surprised no one by making it to the sectional finals, before bowing out. Coach Herron hopes to see girls softball continue at NPHS in the coming years.



*Most Valuable Player*  
Kim Cobb  
Wendy Wolfe

*Most Improved*  
Michelle Gray  
Lisa Boron

*Highest Batting Average*  
Kim Green

*Coaches Award*  
Kim Memmelar

| NP                 | OPPONENT          |    |
|--------------------|-------------------|----|
| 10                 | Wooster           | 7  |
| 11                 | East Liverpool    | 13 |
| 7                  | Perry             | 12 |
|                    | Cambridge         | 0  |
| 3                  | Ashland           | 11 |
| 2                  | Ashland           | 5  |
| 13                 | West Holmes       | 4  |
| 6                  | Canton            | 5  |
|                    | Central Catholic  |    |
| 17                 | Mansfield Madison | 4  |
| 7                  | Mansfield Madison | 4  |
| 7                  | Wooster           | 5  |
| <b>TOURNAMENTS</b> |                   |    |
| 16                 | Cambridge         | 13 |
| 4                  | Carrollton        | 13 |

compliments of RIPPEL SIDING  
715 Jordan Drive, N.W. New Phila  
donn Lora Alaco Anaconda Dealer





1. Kim Green, Wendy Wolfe 2. Kim Green 3. Lisa Boron 4. Tammy Harbaugh 5. Kim Cobb 6. Amy Welch 7. Jeany Heck 8. Vanessa Meuhlen 9. June Grasselli 10. **GIRLS SOFTBALL TEAM:** FRONT ROW: Jamie Herron (batboy), Rosemary Kopp, Shelly Clum, Vanessa Meuhlen, Wendy Wolfe. ROW TWO: Kim Fisher, Rita Hunker, Lisa Boron, Kim Green, Cathy Murphy, April Lahman, Kim Cobb. BACK ROW: Coach Herron, Kelly Memmelaar, Michelle Gray, June Grasselli, Kim Byers, Tammy Harbaugh, Amy Welch, Jeany Heck, Coach Munitz, Coach Halter.



# CROSS COUNTRY

## Quaker Harriers Go Undeclared

Running as a solid and dedicated group of workers the 1983-84 Quaker Cross Country Team achieved many outstanding accomplishments. Among the highlights of the season were: first place at the Malone College Invitational in Division III (24 teams), and first place in Division III at the Dover Invitational (12 teams). The Harriers also won the Cardinal Conference and the AAA Sectional meet.

The 83-84 Quakers were the first team since 1967 to have a perfect season with

a 9-0 record.

Senior Eric Lukens was a consistent front runner for the Quakers and set the KSU home course record. Senior Rick Gallagher was New Phila's first ever four year letterman.

This year also marked the establishment of a separated girls team at the varsity level. With much determination the girls captured the Second Place trophy at the Quaker Invitational. They finished the season with a record of 3-3.

Congratulations Ladies!

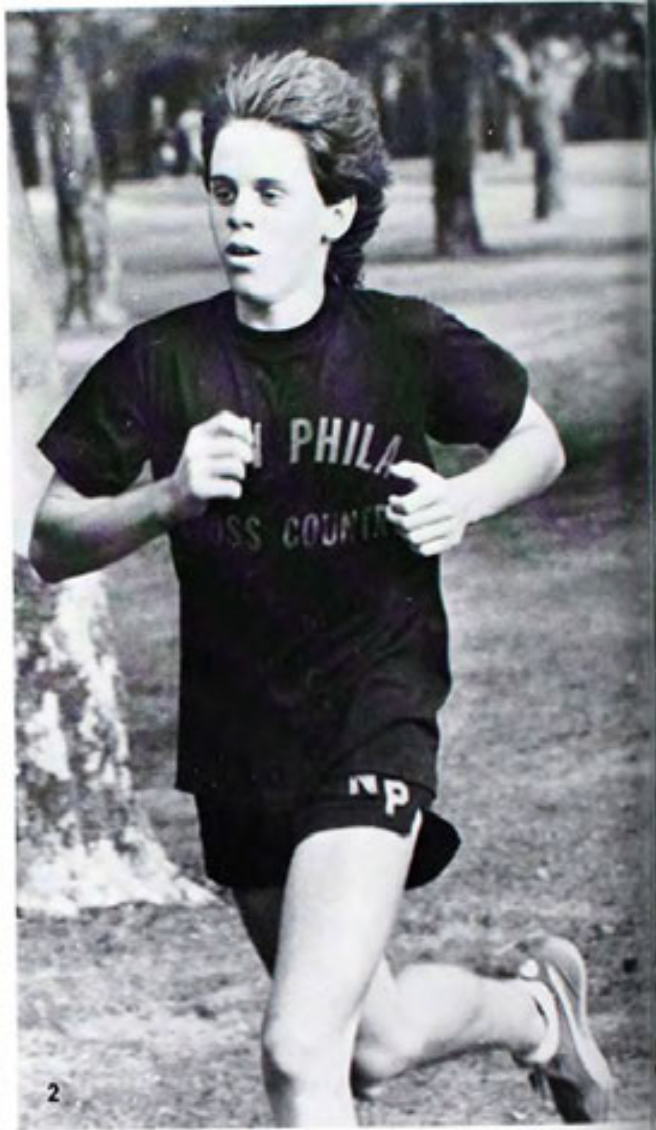

### Boys

*Most Valuable—Eric Lukens*

*Most Improved—Tony Green*

*Hardest Worker—Todd Evans*

### Girls

*Most Valuable—Lita Hasselbach*

*Most Improved—Valerie Wentworth*

*Hardest Worker—Linda Pryor*







1. Lita Hasselbach, Linda Pryor, Kristen Walker, Valerie Wentworth, Amy Haney. 2. Rick Gallagher. 3. FRONT ROW: Todd Evans, Matt Whitis, Brad Whitis. BACK ROW: Scott Horrisberger, Eric Lukens, Tony Green, Nick Shalosky. 4. Todd Cox. 5. Dave Glass, Eric Lukens, Matthew Whitis, Scott Horrisberger, Todd Evans. 6. CROSS COUNTRY TEAM: FRONT ROW: Valerie Wentworth, Kristen Walker, Amy Haney, Pat Walker, Brad Whitis, Chris Walker. ROW TWO: Linda Pryor, Rick Gallagher, Eric Lukens, Scott Horrisberger, James Wallick. BACK ROW: Coach Jerry Dawson, Tammy Wigfield, Rick Kaserman, Tony Green, Nick Shalosky, Todd Cox, Dave Glass, Lita Hasselbach, Matthew Whitis, Rich Lomax, Chris Banks, absent Todd Evans, Mike Miller.

|   |               |
|---|---------------|
| NPHS 27   | 32 Coshocton  |
| Newcomerstown Invitational—second<br>Reserves—First<br>Girls—Sixth    |               |
| NPHS 30   | 39 Dover      |
| NPHS 29   | 88 Claymont   |
|   | 26 Dover      |
| Girls Dover Invitational—first  |               |
| NPHS 15   | 29 Cambridge  |
| Wooster Invitational—second<br>Girls—sixth                            |               |
| Quaker Invitational—second<br>Girls—second<br>reserves—second         |               |
| Malone Invitational<br>Division III<br>Reserves 8th of 25             |               |
| NPHS 15   | 50 Wooster    |
| Reserves—first<br>Girls—first   |               |
| Carrollton Invitational—third<br>Reserves—second<br>Girls—fourth      |               |
| NPHS 15   | 49 Carrollton |
| Reserves—first<br>Girls—second  |               |
| Cambridge Invitational—third<br>Reserves—fourth<br>Girls—tenth        |               |
| NPHS 15   | 49 Louisville |
| Cardinal Conference—first   |               |
| NPHS 26   | 39 Perry      |
|   | 62 Timken     |
| Girls—second<br>AAA Sectional—first<br>Girls—fourth<br>District—third |               |



# TENNIS

## Best Season Ever

Dale Denham led the Girls Tennis Team to their best year ever with a record of 14-4. Winning the Eastern District Sectional for the third year was Valerie Schrader singles champ, with Jenny Heck and Lori Rogers winning the doubles title.

Through long and hard practice the Quaker team finished a powerful 2nd in the Cardinal Conference. Winning the second place

doubles title were Gretchen Uschold and Dawn Lahman. The team finished out the year with much earned success.

*Best Player—Valerie Schrader*

*Most Wins—Jenny Heck*

*Lori Rogers*

*Dawn Lahman*

*Most Improved—Lisa Enneking*



| <u>NP</u> |                    | <u>OPPONENT</u> |
|-----------|--------------------|-----------------|
| 4         | Perry              | 1               |
| 5         | McKinley           | 0               |
| 2         | Marietta           | 3               |
| 2         | Ashland            | 3               |
| 5         | Dover              | 0               |
| 4         | Coshocton          | 1               |
| 5         | Mansfield Madison  | 0               |
| 5         | Glenoak            | 0               |
| 4         | St. Thomas Aquinas | 1               |
| 4         | North Canton       | 1               |
| 1         | Jackson            | 4               |
| 4         | Coshocton          | 1               |
|           | Canton             |                 |
| 1         | Central Catholic   | 4               |
| 5         | Canton South       | 0               |
| 5         | Dover              | 0               |
| 5         | Zanesville         | 0               |
| 4         | Canton Timken      | 1               |
| 4         | Wooster            | 1               |
| 1         | Columbus Gahanna   | 4               |







6



1. Valerie Schrader, Jeany Heck. 2. Dawn Lahman. 3. Madhavi Shah, (manager) Kris Denham. 4. Lori Rogers. 5. Coach Dale Denham 6. Lisa Enneking 7. GIRLS TENNIS TEAM: FIRST ROW: Gretchen Uschold, Lori Rogers, Gwen Tipka, Dawn Lahman. ROW TWO: Madhavi Shah, Kim Green, Jeany Heck, Sara Hartley, Laura Tipka, Chris Nickerson, (manager) Kris Denham, Tracie McCulloch. BACK ROW: Coach Dale Denham, Michelle Page, Lisa Enneking, Missy Ervin, Julie Warner, Jean Kozeni, Kari Klopfer, Kim Kinsey, Sangita Shah, Brenda Henderson, Jill Uptegraph, Valerie Schrader, Not pictured Danielle Tripodi.



# BOYS TRACK

## Tracksters Undefeated

Winning the district title in 1983, the Quaker Track squad continued their winning ways again in 1984. Going on to the Regionals for the Quakers were: Eric Lukens, Nick Shalosky, Tony Green, Dave Glass, Dan Reinhart, Todd Dummermuth, Matt Whitis, Harry Morrow, Ed Veley, and Jim Goss. The two mile relay team consisting of Eric Lukens, Nick Shalosky, Tony Green,

and Dave Glass who broke the school record for the third time this year with a time of 8:04.2. The two mile relay team also qualified for state.

The Quakers were champions in their own mini relays, and the Claymont Invitational. They were runners-up in the Cardinal Conference and 6th in the Tornado Relays. The team also beat Dover with a score of 73-59.



1



2

Dave Milburn Award  
Eric Lukens  
Outstanding Track and Field  
Matt Dummermuth  
Outstanding Track  
Eric Lukens  
Blake Bailey  
Outstanding Field  
Dan Reinhart  
Most Improved Track  
Nick Shalosky  
Most Improved Field  
Todd Dummermuth  
Senior Scholarship Award  
Doug Gibbs



3



4



compliments of  
GUNDY CONSTRUCTION, INC.  
83, 5 Box 243 New Philadelphia





| NP  | OPPONENT         |     |
|-----|------------------|-----|
| 117 | Carrollton       | 15  |
| 67  | Zanesville       | 35  |
| 67  | Newark           | 35  |
| 81  | Wooster          | 51  |
| 72½ | Claymont         | 59½ |
| 73  | Dover            | 59  |
| 68½ | Canton Timken    | 63½ |
| 93  | Canton           |     |
|     | Central Catholic | 39  |

Quaker Club Mini Relay—  
 Champion  
 Dave Milburn Memorial  
 Relay—Champion  
 Quaker Mini-Relay—Champion  
 Claymont Harstine  
 Invitational—Champion  
 Tornador Relays—6th  
 Cardinal Conference—Runner-  
 up  
 District—Champion



1. Doug Gibbs 2. TEAM PICTURE: FRONT ROW: Chris Richmond, Matt Miller, Nick Shalosky, Mike Hicks, Dave Glass, Eric Lukens, Blake Bailey, Chris Baker, Matt Dummermuth, Max Cihon. ROW TWO: Jon Morgan, Brian Murphy, Joe Snyder, Doug Gibbs, Tony Green, Chris Banks, Bryan Miller, Dan Reinhart, Jeff Becker, Trevor Troyer, Ed Veley. ROW THREE: Alan Myers, Terri Hughes, Tony Farrow, Rick Lomax, Kurt Myers, Mike Miller, Eric Ricklie, Sam Vogel, Tom Korns, Harry Morrow, Mike Wassem, Mike Stokely. ROW FOUR: Rick Mast, Tom Flinn, Scott Linarz, Jamie Kyler, Steve Parker, Joe Bays, Mike Cardinal, Matt Whitis, Todd Dummermuth, Brad Whitis, Bruce Lowery, Jim Goss, James Wallick. BACK ROW: Joe Puckett, Pat Walker, Coach John Meenan, Coach Steve Smith, Coach Joe Arnold, Coach Troy Jones, Coach Dean Kreinbil, Coach Dennis Edwards, Coach Jim Carslile, Coach Greg Miller, Scott Horrisberger, Chris Walker. 3. Dan Reinhart 4. Eric Lukens 5. Chris Baker 6. Blake Bailey, Matt Dummermuth 7. Nick Shalosky 8. Tony Green





## FOOTBALL

N.P. 9

Dover 7

As the season began, the 1983 Fighting Quakers had high hopes of an undefeated season, a Cardinal Conference Championship, and a win over Dover.

However, an opening loss to Canton Central Catholic ruined any chance of an undefeated season.

Our next two opponents, Cleveland John Marshall and Cleveland Collinwood, got the Quakers back on track as we defeated both

our Cleveland visitors.

Wooster then entered Quaker territory to give us our second loss. This loss did not stop the Fighting Quakers as we went on to defeat our next five opponents.

In a 21-20 win over Claymont, under extremely adverse weather conditions, the most spectacular play came on a desperation pass from Matt Dummermuth to Mike Demattio. Jim Ro-

man's accurate foot gave us the 3 point afters that would give us the edge for victory.

A highlight in our win over Coschocton was Senior Blake Bailey's 85 yard kick-off return for a touchdown. This got our Quakers off to a second half which would give them their fifth straight win.

We were now ready for our sixth victory, over arch-rival Dover.

The Quakers entered Crater Stadium in hopes of regaining some lost pride after four years of loss to the Tornadoes.

Early in the game a point safety would give Phila the margin for eventual win over the Tornadoes. The Quakers scored on a 19 yard TD pass from Vince Miccichi to Matt Dummermuth. With Roman's extra point, we took a 9-0 lead at half time.

Dover finally scored seven points, but thanks to our mighty Quaker defense that would be their last. Phila's spirit and pride reigned supreme as the Fighting Quakers beat Dover in a score of 9-7. This gave our Quakers an undefeated season.





1. Dan Reinhart, Vince Miccichi, Jon Morgan. 2. Matt Dummermuth, Joe Wassem. 3. Brian Murphy. 4. Quaker Gang Tackle. 5. Dan Reinhart. 6. VARSITY AND RESERVE FOOTBALL TEAM: FRONT ROW: (Managers) Todd Dauterman, Mike Pennington, Brian Furbay, Jim Cusano, Doug Ress. ROW TWO: Mike Demattio, John St. George, Craig McCutcheon, Blake Bailey, Mark Bichsel, Brian Murphy, Matt Dummermuth, Jim Roman, Mark Rogers, Mark Hundley, Chris Baker. ROW THREE: Jeff Haney, Joe Wassem, Max Cihon, Tony Cusano, Todd Foutz, Willie Uptegraph, Denny Wolfe, Dan Price, Doug Gibbs, Todd Sausser, Matt Miller, Dave Winston, Mike Roman. ROW FOUR: Mike Miller, Erich Bichsel, Todd Yanders, Dan Reinhart, Vince Miccichi, Dave Archinal, Steve Mari, Jeff Steele, Dan Eberle, Darrin Holdsworth, Sam Riggs, Eddy Heck, Mike Wassem. ROW FIVE: Mike Fisher, Mark Phillips, Brett Hoover, Jon Morgan, Todd Miles, Gary Caviness, Brian Pennington, Trevor Troyer, Matt Phillips, Ron Stevens, Terry Hughes, Dave Frantz. ROW SIX: Chuck Pompey, Tom Haney, Dave Kinsey, Scott Lauer, Bryan Miller, Mark Meechan, Jeff Farrow, Sam Shook, Rod Knecht, Greg Wood, Joe Horn, Rod Miller. ROW SEVEN: Tim Labus, Jason Stephan, Brian Weber, Tony Farrow, Kurt Myers, Eric Ricklic, Tim Carmack, Todd Dummermuth, Paul Thomas, Mark Hoover. ROW EIGHT: Harry Morrow, Paul Sarna, John Grinder, Mark Severs, Ron Carter, Larry Beaver, Tom Beule, Andy Hochstetter, Brian Shaw, Joe Bays. BACK ROW: Coach Dave Korns, Coach Dennis Edwards, Coach Joe Arnold, Coach Jim Carlisle, Coach Phil Tidrick, Coach Pat Veltri, Coach Bud Fete, Coach Scott Holdsworth, Coach Jim Watson, Head Coach Ward Holdsworth. 7. Matt Dummermuth. 8. Blake Bailey. not Pictured: Jason Brown.





# QUAKERS WIN LAST



N.P. 12

Canton Central Catholic 16

Highlights were Jim Roman's school record 45 yard field goal and a block punt run back for a touchdown by Mike Demattio. These weren't enough as too long Crusader runs hampered the Quakers cause.

N.P. 31

Cleveland John Marshall 0

With Vince Miccichi starting his first game at tailback, ran for one touchdown and threw for two more. Also scoring for the Quakers were Matt Dummermuth with an 18 yard run and Jim Roman adding 4 point afters as well as a field goal.

N.P. 35

Cleveland Collinwood 14

The Quakers continued their scoring spree with Vince Miccichi running for 2 touchdowns and passing to Dan Reinhart for another. Matt Dummermuth scored on a one yard run and Joe Wassem caught a 25 yard touchdown strike from Denny Wolfe. Jim Roman was again perfect with 5 point afters. Brian Murphy played a stellar game on defense.

N.P. 7

Wooster 21

Missing tailback Vince Miccichi and Co-Captain Mark Bichsel the Generals proved too much for the Quakers. They scored 3 touchdowns before a 6 yard touchdown pass from Denny Wolfe to Mike Demattio which avoided a Quaker shutout. Jeff Steele was outstanding on defense as he intercepted a pass.

N.P. 10

Columbus DeSales 7

The Quakers, behind a strong defense built up a 10-0 lead on a sneak by quarterback Denny Wolfe and a 38 yard Jim Roman field goal. DeSales came back strong, scoring a touchdown and having another called back. The key play came later in the game as Sam Riggs recovered a controversial fumble giving the Quakers possession of the ball and the win! Playing a fine game for the Quakers were Doug Gibbs and Todd Miles.





# SIX IN A ROW!

N.P. 26

Mansfield Madison 14

Vince Miccichi was the star of this one, running for 2 touchdowns of 4 yards and of 20 yards. He also threw a touchdown pass to Joe Wassem, accounting for 266 total yards. The key play came on a 4th and 10 early in the first quarter to Dummermuth. Excellent blocking came from Wassem, Murphy, Myers, Morgan, St. George, and Demattio.

N.P. 20

Ashland 6

The Quakers continued their offensive surge with Eric Ricklic scoring his first touchdown and Miccichi adding two more as the Quakers offense rolled. Blake Bailey turned in a fine defense game intercepting a pass. Dan Reinhart made many fine receptions.

N.P. 21

Claymont 20

The Quakers showed their pride, coming from behind the Mustang's lead of 20-0. New Phila started their come back scoring on a 34 yard touchdown pass from Vince Miccichi to Matt Dummermuth. Miccichi then scored on runs of 12 and 1 yards. But it was Jim Roman's talented toe that again became the margin of victory as he was 3 for 3, under extremely adverse weather conditions. The big play of the game came early in the second quarter as Dummermuth threw a desperation pass to Mike Demattio, who made a spectacular one-handed catch.

N.P. 21

Coshocton 14

In a game of big plays it would seem Blake Bailey's 92 yard kick off return for a touchdown to start the second half was the biggest. Coshocton scored on a Quaker fumble to tie the score. Vince Miccichi hit Matt Dummermuth for a 74 yard touchdown strike that saved the Quakers, giving them a 21-14 lead that they would never relinquish. Miccichi and Dummermuth also accounted for the first Quaker touchdown. Steve Mari played another spectacular game at center.

N.P. 9

Dover 7

The Quakers ended their season with the first win over Dover in 4 years, and their 6th consecutive win this season. The Quaker scoring came on a 19 yard touchdown pass from Vince Miccichi to Matt Dummermuth. A Tornado safety late in the first quarter became the margin of victory. The Quakers then played a fine defense to shut Dover down. Playing on the outstanding defense was: Brian Murphy, Kraig McCutcheon, Jeff Steele, Mark Rogers, Jeff Farrow, Matt Dummermuth, Mike DeMattio, Dave Winston, Doug Gibbs, Matt Miller, and Blake Bailey.





# Reserves Win 8 Straight, Finish 8-1



| NP | OPPONENT                |    |
|----|-------------------------|----|
| 2  | Canton Central Catholic | 6  |
| 35 | Indian Valley North     | 0  |
| 34 | Cambridge               | 6  |
| 7  | Wooster                 | 0  |
| 20 | Coshocton               | 6  |
| 8  | Carrollton              | 7  |
| 15 | Ashland                 | 12 |
| 17 | Claymont                | 0  |
| 6  | Dover                   | 0  |



## Freshman Gridders Go Undefeated



| <u>NP</u> |                         | <u>OPPONENT</u> |
|-----------|-------------------------|-----------------|
| 28        | Carrollton              | 6               |
| 38        | Canton Central Catholic | 0               |
| 26        | Cambridge               | 0               |
| 24        | Jackson                 | 6               |
| 30        | Coshocton               | 8               |
| 16        | Wooster                 | 6               |
| 28        | Dover                   | 0               |

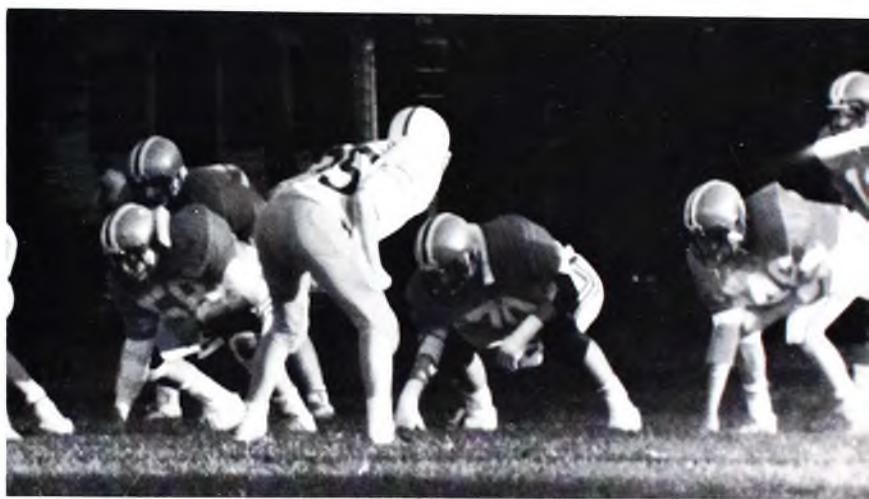

FRESHMAN FOOTBALL TEAM: FRONT ROW: Bruce Lowery, Jim Goss, Chad Schwartz, Ed Velej, Dave Harris, Tony Miccichi, John Dummermuth, Brent Bernard, Jerry Evans, Todd Rogers. ROW TWO: Jeff Hamms, Dean Green, Steve Parker, Jason Dietz, Jamie Kyler, Jeff Pennington, Greg Ress, Brian Hutchison, Chris Bichsel. ROW THREE: Pat Calhoun, Scott Lenarz, Shawn McCarthy, Ron Schlemmer, Thad Rosenberry, Darren Wyrle, Mike Stover, Chuck Nedrow, Mike Degan. ROW FOUR: Coach Dennis Edwards, Shane Holdsworth, Jeff McBeth, Craig Hall, Dave Demattio, Jamie Hawk, Mike Sexton, Coach Jim Carlisle. BACK ROW: Cheerleaders: Lynne Hurst, Tiffanie Incarnato, Kelly Halter, Lori Winston, Diana Milburn, Missy West.





Most Valuable Player—Vince Miccichi  
 Best Offensive Player—Vince Miccichi  
 Best Defensive Player—Mike Demattio  
 Most Offensive Rebounds—Joe Snyder  
 Most Defensive Rebounds—Mike Paris  
 Most Assists—Mark Fisher

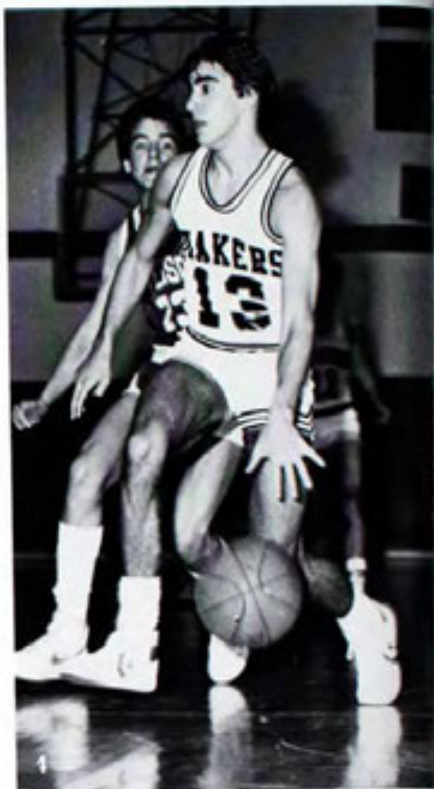

# BASKETBALL

## C. C. Champs

Led by Second Team All-Ohioian Vince Miccichi, the 1984 Boys Basketball team captured their second Cardinal Conference Championship in three years. The Quakers, under first year Coach Ed Leggett, upset state-ranked Fairless on a last second shot by Miccichi.

Senior point guard Mark Fisher showed his superb leadership as Mike Paris kept improving as the season went on. Mike Demattio did a fine job on defense,

usually guarding the high scorer on the opposing team. Also starting for the Quakers was Junior Joe Snyder.

Adding valuable assistants were Senior—Matt Wallis, Juniors—Steve Gasser, Tom Evans, Dan Reinhart and Gary Caviness. A heartbreaking 54-53 loss in the Sectional Finals ended the season on a sour note. With five returning lettermen, next year's Quaker Varsity Basketball team looks impressive.





1. Gary Caviness, Vince Miccichi 2. Mike Demattio 3. VARSITY BASKETBALL TEAM: FRONT ROW: Dan Reinhart, Vince Miccichi, Mark Fisher, Matt Wallick, Todd Evans BACK ROW: Coach Ed Leggett, Gary Caviness, Mike Paris, Joe Snyder, Steve Gasser, Mike Demattio, Coach Rick Sattler 4. Vince Miccichi 5. Mike Paris 6. Mike Paris, Joe Snyder, Mike Demattio 7. Joe Snyder, Mike Paris, Mark Fisher, Mike Demattio 8. Mark Fisher 9. Vince Miccichi, Dan Reinhart, Mike Demattio 10. Todd Evans.





| NP |                         | OPPONENT |
|----|-------------------------|----------|
| 80 | Carrollton              | 58       |
| 68 | Columbus Franklin Hts.  | 62       |
| 62 | Mansfield Madison       | 84       |
| 60 | Ashland                 | 53       |
| 51 | Fairless                | 49       |
| 49 | Dover                   | 52       |
| 59 | Canton Central Catholic | 54       |
| 59 | Cleveland Lincoln West  | 54       |
| 41 | Canton Timken           | 50       |
| 63 | Wooster                 | 53       |
| 53 | Massillon               | 61       |
| 64 | Coshocton               | 65       |
| 70 | Claymont                | 65       |
| 65 | Mansfield Madison       | 61       |
| 63 | Steubenville            | 65       |
| 58 | Ashland                 | 44       |
| 63 | Dover                   | 62       |
| 59 | Wooster                 | 57       |
| 39 | Jackson                 | 54       |
| 63 | Coshocton               | 84       |
|    | Tournaments             |          |
| 69 | East Liverpool          | 54       |
| 57 | Zanesville              | 58       |





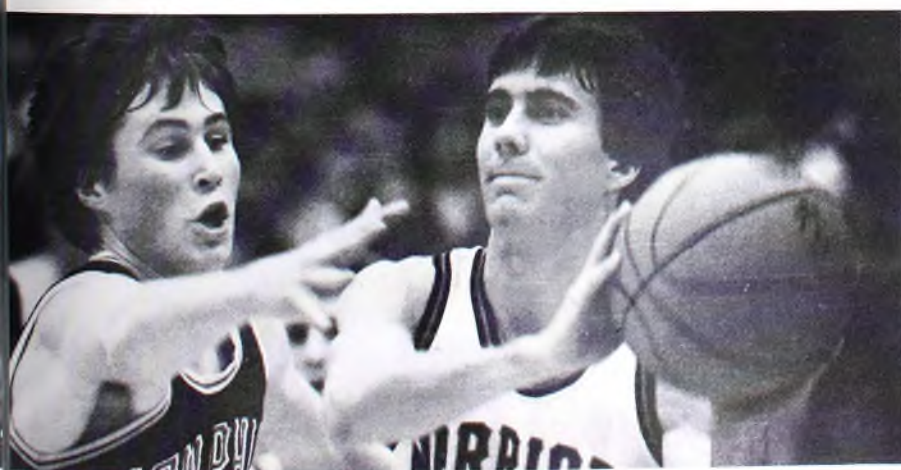

1. Todd Evans 2. Mike Paris, Joe Snyder 3. Joe Snyder 4. Mike Demattio 5. Mike Paris 6. Coach Ed Leggett 7. Vince Miccichi, Joe Snyder, Mike Demattio, Mike Paris 8. Vince Miccichi 9. Mark Fisher



## Reserves Finish with Fine Season of 13-7



| NP          |           | OPPONENT |
|-------------|-----------|----------|
| 52          | Riverview | 46       |
| 25          | Coshocton | 43       |
| 51          | Wooster   | 48       |
| 45          | Dover     | 22       |
| 51          | Ridgewood | 36       |
| 31          | Coshocton | 43       |
| 53          | Ridgewood | 34       |
| 53          | Cambridge | 35       |
| 28          | Strasburg | 23       |
| 42          | Riverview | 32       |
| 43          | Strasburg | 26       |
| 41          | Dover     | 22       |
| 43          | Wooster   | 44       |
| TOURNAMENTS |           |          |
| 44          | Riverview | 42       |
| 27          | Coshocton | 31       |





## Hard Work Yields Success

| NP | OPPONENT                |    |
|----|-------------------------|----|
| 53 | Carrollton              | 37 |
| 52 | Franklin Heights        | 40 |
| 58 | Mansfield Madison       | 57 |
| 56 | Ashland                 | 44 |
| 59 | Fairless                | 60 |
| 41 | Dover                   | 44 |
| 52 | Canton Central Catholic | 63 |
| 51 | Cleveland Lincoln West  | 47 |
| 61 | Cleveland Central       |    |
|    | Catholic                | 53 |
| 47 | Wooster                 | 53 |
| 48 | Massillon               | 59 |
| 40 | Coshocton               | 52 |
| 62 | Claymont                | 41 |
| 60 | Mansfield Madison       | 57 |
| 49 | Steubenville            | 48 |
| 54 | Ashland                 | 40 |
| 61 | Dover                   | 56 |
| 48 | Wooster                 | 64 |
| 52 | Jackson                 | 51 |
| 47 | Coshocton               | 46 |



1. John Linberg 2. Rod Miller 3. RESERVE BASKETBALL TEAM: FRONT ROW: Mike Fisher, John Lindberg, Rod Miller, Matt Whitis, Jason Fincher, Mike Cargnel, BACK ROW: Coach Larry Chaney, Rich Grimm, Tony Miccichi, Kent Foust, Harry Morrow, Paul Sarna, Scott Weston 4. Kent Foust, Mike Fisher 5. FRESHMAN BASKETBALL TEAM: FRONT ROW: Mark Everhart, Dave Exley, Dean Green, Brad Whitis, Steve Gooding, Dave Johnson, Jeff Pennington, BACK ROW: Jamie Kyler, Brent Bernard, Greg Ress, Thad Rosenberry, Dave Demattio, Frank Buss, Joe Puckett, Dave Harris, Jerry Evans 6. Dave Harris, Brent Bernard 7. Dave Harris, Brent Bernard, John Dummermath



# WRESTLING

## Grapplers Have Successful Season

The 1984 Quaker wrestlers had a good season placing second in the district. The team also took a second in the county while Dan Price, David Winston, Jeff Farrow, Dan Gordon, and Chris Richmond all took a first. In second place were Rob Whereley, Tony Farrow, Steve D'Ostroph, and Kurt Myers. Taking top honors in the Cardinal Conference were Steve D'Ostroph, Chris Richmond, and Jeff Farrow leaving the Quakers at third place for the Conference. The Quaker wrestlers

showed us their individual strengths throughout the season as Jeff Farrow's outstanding wrestling took him to second place in the regional. He went on to take the second place honors in the state with an outstanding season of 29-2-1. The highlight of the reserves season was the Canton South Tournament. Taking honors were Dave Johns placing first, and Pat Walker taking second. Jason Stephan and Rick Kaserman both took third place while Rick Mast took fourth.

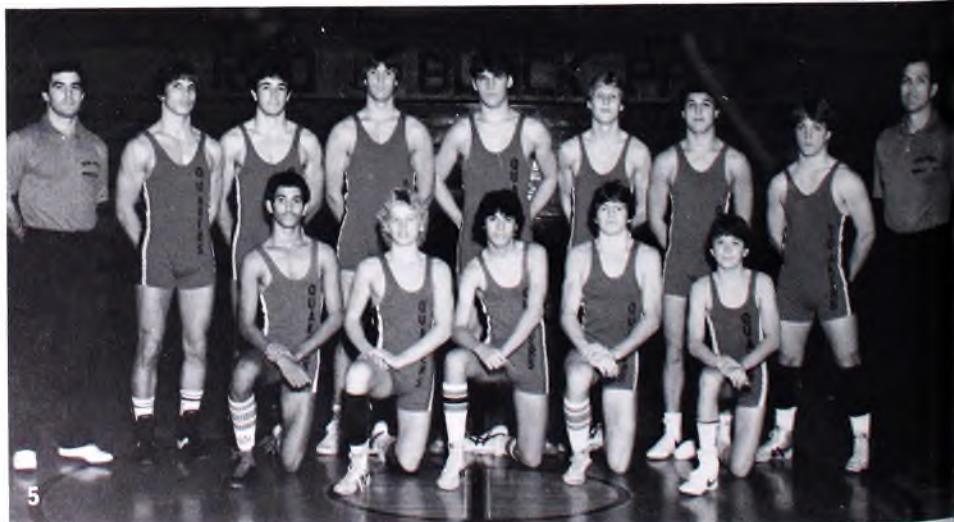
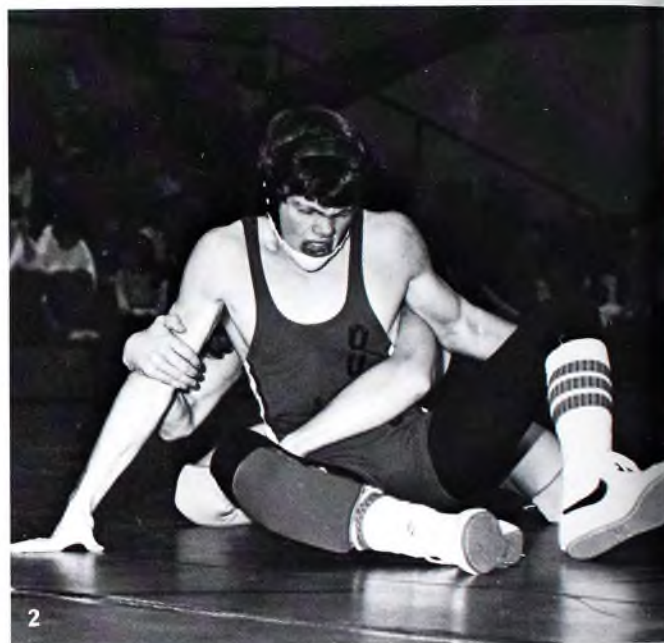



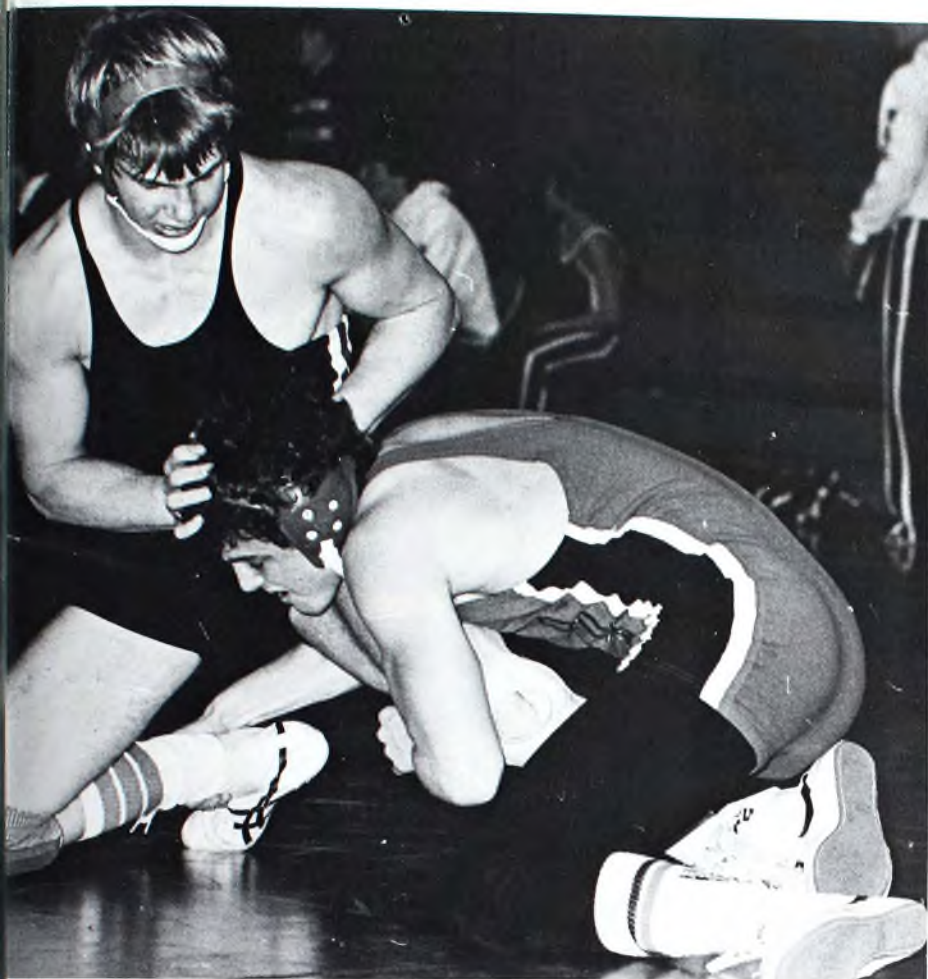

| <u>NP</u> |               | <u>OPPONENT</u> |
|-----------|---------------|-----------------|
| 39        | Canton Timken | 19              |
| 56        | Ridgewood     | 8               |
| 49        | Coshocton     | 15              |
| 40        | Canton South  | 32              |
| 28        | Ashland       | 34              |
| 50        | Wooster       | 5               |
| 52        | Buchtel       | 21              |
| 32        | Fairless      | 28              |
| 31        | Perry         | 22              |
| 45        | Orrville      | 21              |
| 35        | Madison       | 27              |
| 39        | Coshocton     | 18              |
| 24        | Claymont      | 33              |
| 34        | Carrollton    | 35              |
| 47        | Triway        | 17              |
| 47        | Dover         | 17              |

#### Tournaments

|                     |               |
|---------------------|---------------|
| All-County          | Second        |
| Cardinal Conference | Third         |
| District            | Second        |
| Regional            | Twenty-first  |
| State               | Twenty-fourth |



1. Tab Shull 2. Rob Wherley 3. Chris Richmond 4. Coach John Meenan 5. VARSITY WRESTLING TEAM: FRONT ROW: Chris Richmond, Steve D'Ostroph, John Aceituno, Rob Wherley, Dan Gordon. BACK ROW: Coach John Meenan, Kurt Myers, Dan Price, Jeff Haney, Jeff Farrow, Tab Shull, Dave Winston, Jeff Steele, Coach Dave Myers. 6. Dave Winston 7. RESERVE WRESTLING TEAM: FRONT ROW: Rob Karnosh, Chris Swartzwelder, Jason Stephan, Andy Wherley, Alan Myers, Shawn McCarthy. BACK ROW: Coach John Meenan, Rich Weaver, Rich Karnosh, Greg Wood, Tony Farrow, Mike Bane, Rich Pipes, Bryan Miller, Jay Barger, Dave Frantz, Ron Gibbs, Coach Dave Myers. 8. Dan Price

FOREST MANAGEMENT CO.  
P.O. Box 308 East Sparta, Ohio



| <u>NP</u> |            | <u>OPPONENT</u> |
|-----------|------------|-----------------|
| 26        | Ashland    | 44              |
| 15        | Claymont   | 46              |
| 25        | Carrollton | 34              |
| 36        | Dover      | 30              |

Tournaments  
Canton South—Fourth  
All-County—Second



Most Takedowns Dave Winston  
Most Reversals Dan Gordon  
Most Nearfalls Chris Richmond  
Most Pins Jeff Farrou  
Quick Pin Steve D'Ostroph  
Most Valuable Jeff Farrou  
Coaches Award Dan Price  
Tab Shuler

JOHN STOSH  
SWINDERMAN  
Scholarship Award

Dave Winston





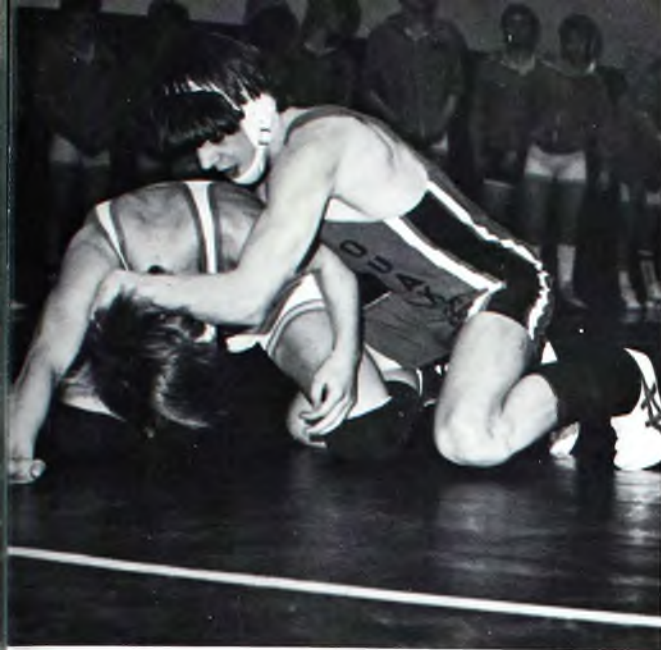

## Hard Work Sends Farrow to State



1. Kurt Myers 2. Greg Johns 3. Steve D'Ostroph 4. Dan Gordon 5. Tab Shull 6. Dave Johns 7. Bryan Miller 8. Jeff Farrow 9. Jeff Farrow 10. Jeff Farrow



# GIRLS TRACK

## Many Outstanding Performances

NPHS Girls Track had a fine season with a record of 9-2 in dual meets. The girls also beat arch-rival Dover for the fifth straight year.

Many individual performances highlighted the season. Lita Hasselbach won the 1600 meter run in the Cardinal Conference and the District Meet. She also broke the school record with a time of 5:37.1. Lori Howenstine finished out her senior year as Cardinal Conference and District Champion in the discus. At the Bellaire Invitational,

she won the discus event and broke her own school record with a throw of 107' 11". Senior, high jumper, Ginelle Hunter, won the Cardinal Conference and tied her school record with a jump of 5'2".

Other NPHS records were set by Lita Hasselbach in the 3200 meter run. Freshman Arika Bleininger set a record in the 100 meter hurdles and Junior Traci Canfield in the 300 meter hurdles. Senior Deena Green broke the record in the shot put.



*Outstanding Track*  
Traci Canfield  
Lita Hasselbach

*Outstanding Field*  
Traci Canfield  
Lori Howenstine

*Most Improved Track*  
Lori Ricklic

*Most Improved Field*  
Kelly Radtke







| <u>NP</u> | <u>OPPONENT</u>  |    |
|-----------|------------------|----|
| 68        | Carrollton       | 60 |
| 87        | Cambridge        | 41 |
| 63        | Canton           | 55 |
|           | Central Catholic |    |
| 63        | Canton South     | 46 |
| 65        | Wooster          | 63 |
| 57        | Perry            | 71 |
| 90        | Claymont         | 38 |
| 66        | Dover            | 62 |
| 68        | Canton Timken    | 60 |
|           | Coshocton        |    |
| 63        | Canton McKinley  | 65 |



1. Arika Bleininger 2. Lita Hasselbach 3. Linda Pryor 4. Bonnie Harding 5. Susie Stocker 6. Deana Green 7. Alicia Berry 8. Lori Howenstine 9. Rhonda Price 10. GIRLS TRACK TEAM: FRONT ROW: Susie Stocker, Lisa Karl, Lita Hasselbach, Linda Pryor, Ginelle Hunter, Traci Canfield, Sherry Elliot, Lori Howenstine. ROW TWO: Renee Spencer, Cathy Boron, Kim Applegarth, Holly Dietz, Valerie Wentworth, Alicia Berry, Kelly Radtke. BACK ROW: Coach Pat Veltri, Shawna Schucht, Rhonda Price, Arika Bleininger, Bonnie Harding, Lori Ricklic, Stephanie Homan, Coach Sharon Egler. 11. Lori Ricklic, Stephanie Homan, Shawna Schucht, Rhonda Price, Renee Spencer.





| NP          |                   | OPPONENT |
|-------------|-------------------|----------|
| 4           | Tusky Valley      | 2        |
| 3           | Mansfield Madison | 0        |
| 8           | Cambridge         | 18       |
| 4           | Carrollton        | 0        |
| 2           | Coshocton         | 1        |
| 3           | Watkins Memorial  | 0        |
| 9           | Watkins Memorial  | 4        |
| 4           | Dover             | 2        |
| 10          | Dover             | 3        |
| 8           | Claymont          | 1        |
| 4           | Claymont          | 9        |
| 5           | Wooster           | 3        |
| 2           | Canton McKinley   | 3        |
| 4           | Ashland           | 5        |
| 8           | Ashland           | 7        |
| 8           | Wooster           | 1        |
| 2           | Mansfield Madison | 0        |
| TOURNAMENTS |                   |          |
| 10          | East Liverpool    | 0        |
| 10          | Riverview         | 5        |
| 2           | Cambridge         | 3        |





# BASEBALL

## C. C. Champs

After two tough second place finishes, the 1984 Quaker baseball team claimed victory by winning the third CC Championship in the last five years. Leading hitters included Steve Gasser .357, 6 home runs, Todd Yanders .334, 3 home runs, also contributing were Junior Sam Riggs and Senior John Deems. Gasser also lead the fantastic pitching staff with a 2.29 ERA, Senior Mark Ro-

gers 2.29 ERA and Sophomore Robbie Rennicker 3.97 ERA. Doing a fine job in the field were Junior Todd Evens, Sophomore Bill Hagey, Junior Vince Miccichi, Junior Doug Yager and Freshman Brent Bernard. Contributing off the bench were Tony Miccichi, Rod Knecht and Mark Hundly. Quaker baseball has a bright future with the return of many underclassmen.



Outstanding Pitcher  
Steve Gasser

Outstanding Hitter  
Steve Gasser

Outstanding Defensive Player  
Todd Evans

Coaches Award  
John Deems  
Sam Riggs

AAA All Eastern District  
Todd Yanders  
Steve Gasser

Cardinal Conference  
Todd Yanders

Pitcher of the Year  
Steve Gasser

1. VARSITY BASEBALL TEAM: FRONT ROW: Manager Chuck Ayers, John Abbuhl, John Deems, Mark Hundley, Mark Rogers, Don Maurer (Manager). ROW TWO: Tina Polka, (Statistician), Scott Jerles, Dave Reichman, Rich Grimm, Todd Yanders, Sam Riggs, Angie Bigler (Statistician). BACK ROW: Coach Jim Watson, Todd Evans, Rod Knecht, Kent Foust, Steve Gasser, Rob Rennicker, Doug Yager, Head Coach Rick Sattler. 2. Vince Miccichi 3. Bill Hagey 4. Steve Gasser 5. Todd Yanders, Coach Sattler, Steve Gasser 6. RESERVE BASEBALL TEAM: FRONT ROW: Odell Abel, Mark Mills, John Dummermuth, Bill Hagey, Brian Hutchison. ROW TWO: Zack Deems, Dave Kinsey, Tom Haney, Greg Ress. BACK ROW: Coach Dave Korns, Mike Gaskill, Mark Rogers, Dave Harris, Tim Carmack, Brent Bernard. 7. Doug Yager 8. Todd Yanders.



# GIRLS VOLLEYBALL

## Shows Steady Improvement

With hard work and determination, the 1983 Quaker Volleyball Team defeated arch-rival Dover, twice. Coached by Jim Wherley, the varsity team showed steady improvement, toward a bright future. The junior varsity squad coached by John Meenan, recorded the best season for any volleyball team in the school's history with 15 wins and 6 losses. Returning next year from this year's squad will be three lettermen plus the girls from the reserve squad.

Both Coach Wherley and Coach Meenan were impressed with the improvement shown by the girls and are eagerly looking forward to future years.

*Most Valuable—Lisa Bell  
Most Improved—Kandy Canfield  
Most Points—Lisa Bell*







| <u>NP</u> | <u>OPPONENT</u>             |   |
|-----------|-----------------------------|---|
| 0         | Carrollton                  | 2 |
| 0         | Tuscarawas Central Catholic | 2 |
| 0         | Indian Valley South         | 2 |
| 0         | Coshocton                   | 2 |
| 0         | Ridgewood                   | 2 |
| 1         | Tuscarawas Central Catholic | 2 |
| 0         | Strasburg                   | 2 |
| 2         | Dover                       | 1 |
| 0         | Cambridge                   | 2 |
| 2         | Sandy Valley                | 1 |
| 0         | Carrollton                  | 2 |
| 0         | Indian Valley North         | 2 |
| 0         | Claymont                    | 2 |
| 1         | Zanesville                  | 2 |
| 0         | Indian Valley South         | 2 |
| 1         | Coshocton                   | 2 |
| 0         | Cambridge                   | 2 |
| 2         | Dover                       | 0 |
| 0         | Madison                     | 2 |
| 0         | Fairless                    | 2 |
| 0         | Ashland                     | 2 |



1. GIRLS VOLLEYBALL TEAM: Kristi Blacka, Wanda Sullivan, Nancy Schneider, Anita Hamrick, Arika Bleining, Tammy Shaffer, Penny Ford, Betty Ennis (manager). ROW TWO: Lisa Boron, Rhonda Price, Jacki Vesco, Melissa Schie, Susan Ellwood, Coreen Hunter, Michelle Gray. BACK ROW: Coach John Meenan, Lee Mason, Joan Anderson, Lori Spittle, Kim Cobb, Lisa Watson, Ginelle Hunter, Lisa Haney, Lisa Hasselbach, Tonya Garabrandt, Lisa Bell, Kandy Canfield, Coach Jim Wherley, not pictured Anna Lam, Missy Oney, Lisa Harbaugh. 2. Lisa Bell, Lori Spittle, Coreen Hunter, Ginelle Hunter, Kim Cobb, Jackie Vesco. 3. Ginelle Hunter, Lisa Bell, Lori Spittle. 4. Lisa Boron 5. Tammy Shaffer, Anna Lam, Missy Oney, Lisa Harbaugh. 6. Tonya Garabrandt 7. Lori Spittle 8. Jacki Vesco, Lisa Bell, Lori Spittle. 9. Arika Bleining, Kandy Canfield, Lori Spittle.



# TENNIS

## Best Season Ever

The 1984 BOYS TENNIS TEAM started the season with high hopes with the return of six letterman from last years Sectional Championship team. The Quakers started off the season with 11 wins in a row before losing to a tough Wooster team for the only loss of the season. Rob Wherley finished the season with the best overall record on the team. He lost

only one match. The Quakers won their fifth Sectional Championship in a row with Rob Wherley taking home the Single Championship and Troy Furbay and Kevin Patrick taking the doubles championship. Jim Amick finished runner-up to Wherley in Singles. Coach Denham has high hopes for next season as the team is losing only one player.

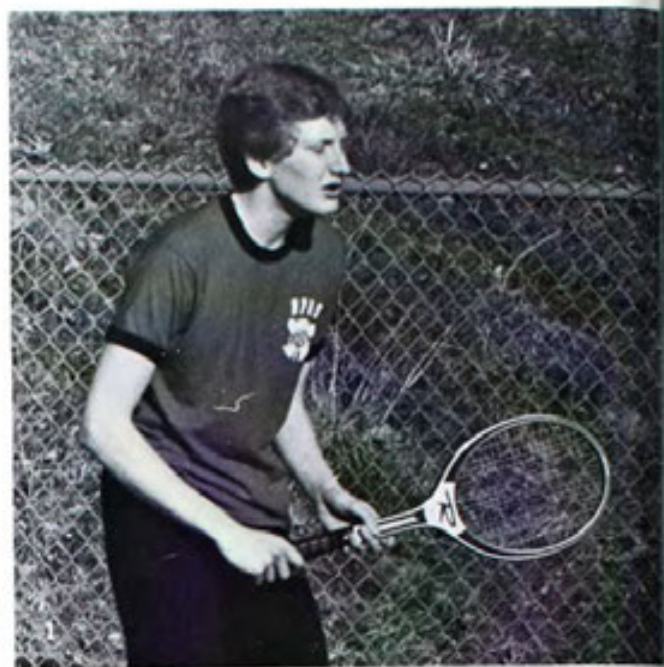

| NP | OPPONENT          |
|----|-------------------|
| 5  | Madison 0         |
| 5  | Cambridge 0       |
| 5  | Canton Timken 0   |
| 3  | Ashland 2         |
| 4  | Perry 1           |
| 5  | Coshocton 0       |
| 3  | Louisville 2      |
| 5  | Marlington 0      |
| 3  | North Canton 2    |
| 4  | Dover 1           |
| 2  | Wooster 3         |
| 5  | Cambridge 0       |
| 5  | Coshocton 0       |
| 4  | Canton McKinley 1 |







*Best Player*  
 Troy Furbay  
  
*Best Dual Record*  
 Troy Furbay  
  
*Best Overall Record*  
 Rob Wherley  
  
*Senior Scholastic*  
 Rob Wherley  
  
*Coaches Award*  
 Rob Wherley



1. Jim Sheafer 2. BOYS TENNIS TEAM: FRONT ROW: Andy Wherley, Shawn Ford, Mark Everhart, Brent Stutz, Paul Thomas, Mike Heidenreich, Chris Page, Sam Banks, George Uschold. BACK ROW: Marty Fitzpatrick, Dan Stokely, Scott Miller, Jim Shaefer, Jim Seldenright, Troy Furbay, Rob Wherley, Craig Steele, Greg Wood, Jim Amick, Kevin Patrick, Nick Nickerson, Coach Dale Denham. 3. Rob Wherley, Andy Wherley 4. Jim Seldenright 5. Jim Amick 6. Andy Wherley 7. Craig Steele 8. Troy Furbay 9. Kevin Patrick 10. Nick Nickerson.

compliments of  
 STEVENSON MEMORIALS  
 1106 E. High Ave.



# VARSITY GIRLS BASKETBALL

## Cardinal Conference Champions

Winning their first Cardinal Conference Championship in the history of Quaker Girls Basketball, the 1984 team became the best in the school's history. Senior Co-Captains Jeany Heck and Ginelle Hunter showed great leadership on the floor for Coach Al Kennedy. Also starting for the Quakers were Senior Lori Spittle, Junior Kim Green, who tied school

records with 90 steals, and Amy Welch who had the best field goal percentage. Coming off the bench and playing soundly were Seniors Deanna Green and Linda Pryor, Junior Traci Canfield and Sophomore Jackie Vesco.

The season ended on a sad note as the lady cagers lost a heart breaker 55-54 to Lancaster in the district finals.



1



2



3



5



6





| NP                 |                         | OPPONENT |
|--------------------|-------------------------|----------|
| 48                 | Central Hower           | 32       |
| 53                 | Ashland                 | 39       |
| 46                 | Glen Oak                | 45       |
| 61                 | Zanesville              | 46       |
| 69                 | Fairless                | 40       |
| 82                 | Sandy Valley            | 43       |
| 41                 | Garaway                 | 57       |
| 61                 | Coshocton               | 40       |
| 67                 | Ridgewood               | 53       |
| 63                 | Wooster                 | 53       |
| 49                 | Carrollton              | 32       |
| 53                 | North Canton            | 29       |
| 58                 | Claymont                | 36       |
| 63                 | Dover                   | 36       |
| 49                 | Canton Timken           | 57       |
| 65                 | Canton Central Catholic | 55       |
| 71                 | Marietta                | 44       |
| 47                 | McKinley                | 41       |
| 66                 | Madison                 | 48       |
| 50                 | Dover                   | 38       |
| <b>Tournaments</b> |                         |          |
| 65                 | Carrollton              | 33       |
| 60                 | Athens                  | 46       |
| 54                 | Lancaster               | 55       |

Most Offensive Rebounds—Ginelle Hunter  
 Most Defensive Rebounds—Jeany Heck  
 Most Total Rebounds—Jeany Heck, Ginelle Hunter  
 Best Field Goal—Amy Welch  
 Most Assists—Kim Green  
 Most Steals—Kim Green

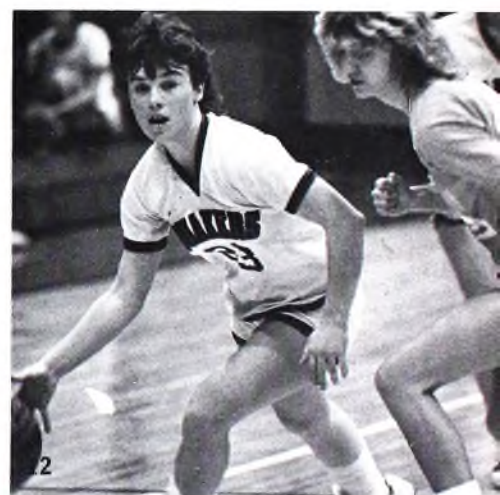

1. Linda Pryor, Jacki Vesco, Amy Welch, Lori Spittle 2. VARSITY BASKETBALL TEAM:  
 FRONT ROW: Kim Green, Traci Canfield, Lori Spittle, Deana Green, Wendy Wolfe. BACK  
 ROW: Coach Al Kennedy, Cathy Boron, Jeany Heck, Ginelle Hunter, Lisa Harbaugh, Jacki  
 Vesco, Linda Pryor, Amy Welch. 3. Ginelle  
 Hunter, Kim Green 4. Lori Spittle 5. Team with  
 Coach Kennedy 6. Kim Green 7. Kim Green,  
 Ginelle Hunter 8. Linda Pryor 9. Kim Green 10.  
 Jeany Heck 11. Kim Green, Ginelle Hunter,  
 Jeany Heck 12. Kim Green



## Reserves Finish Season with 11-7 Record



| NP | OPPONENT                |    |
|----|-------------------------|----|
| 30 | Akron Central Hower     | 25 |
| 36 | Ashland                 | 14 |
| 34 | Glen Oak                | 30 |
| 24 | Zanesville              | 15 |
| 32 | Fairless                | 20 |
| 29 | Coshocton               | 30 |
| 30 | Ridgewood               | 25 |
| 26 | Wooster                 | 24 |
| 16 | Carrollton              | 18 |
| 34 | North Canton            | 12 |
| 23 | Claymont                | 32 |
| 22 | Dover                   | 19 |
| 36 | Canton Tynken           | 39 |
| 20 | Canton Central Catholic | 32 |
| 46 | Marietta                | 33 |
| 25 | McKinley                | 43 |
| 30 | Madison                 | 18 |
| 33 | Dover                   | 36 |



## Freshman Add Up the Victories



| NP | OPPONENT                |    |
|----|-------------------------|----|
| 36 | Buckeye West            | 23 |
| 38 | Ashland                 | 11 |
| 27 | River View              | 12 |
| 34 | Tri-Valley              | 12 |
| 37 | Canton Central Catholic | 22 |
| 36 | Longfellow              | 22 |
| 27 | Marietta                | 10 |
| 27 | Tri-Valley              | 30 |
| 24 | River View              | 16 |
| 41 | Canton Central Catholic | 31 |
| 20 | Glen Oak                | 16 |
| 38 | Buckeye West            | 21 |
| 35 | Longfellow              | 18 |
|    | Tournaments             |    |
| 41 | Louisville              | 12 |
| 27 | Perry                   | 39 |



1. Cathy Boron 2. Kim Applegarth, Lisa Harbaugh, Cathy Boron 3. RESERVE BASKETBALL TEAM: FRONT ROW: April Lahman, Wendy Wolfe, Cathy Boron. BACK ROW: Gretchen Uschold, Kim Applegarth, Holly Dietz, Lisa Harbaugh, Tammy Harbaugh, Michelle Rankin, Coach Pat Veltri. 4. FRESHMAN BASKETBALL TEAM: FRONT ROW: Laura Eberle, Maudie Weaver, Missy Oney, Tracy Cross, Dena Adkins, Shawna Schucht, Carol Swartzentruber. ROW TWO: Laurie Ricklic, Arika Bleiminger, Bonnie Harding, Michelle Gray, Jean Kozem, Kelly Radtke, Kathy Heid, Rhonda Price, Lisa Boron, Coach Steve Eckert. 5. Arika Bleiminger 6. Michelle Gray, Dena Adkins, Tracy Cross, Laurie Ricklic, Bonnie Harding.

compliments of  
KENNEDY INSURANCE  
Public Square



# GOLF

## Young Quakers Have Spectacular Season

A great amount of hard work, dedication, commitment, and determination led the 1983 Quaker Golf Team through an extremely successful season. All of the golfers participated in a winter weight program and played in tournaments throughout the spring and summer months. Five players: Zack Deems, John Abbuhl, and Scott Dalpiaz became members of the Quaker Century Club by playing at least 100 rounds

of golf during the summer months.

This year coach Jim Kaserman reached a 250 wins plateau on September 14, 1983 and was named Eastern District Coach of the year. Also, three sophomore golfers: Zack Deems, Bill Hagey, and Tim Dauterman were named to the First Team Eastern District. The Quaker Reserve Golf Team finished the 1983 season undefeated at 19-0.







*Most Valuable Player—Zack Deems*

*Most Consistent Player—Tim Dauterman*

*Most Improved—Mark Mills*



9

| NP  | OPPONENT         |     |
|-----|------------------|-----|
| 163 | Coshocton        | 170 |
| 163 | Sandy Valley     | 190 |
| 155 | Newcomerstown    | 159 |
|     | Indian           |     |
| 155 | Valley North     | 175 |
| 155 | Riverview        | 168 |
| 155 | Garaway          | 175 |
| 157 | Conotton Valley  | 194 |
| 157 | Strasburg        | 170 |
| 157 | Tuscarawas       | 187 |
|     | Central Catholic |     |
| 336 | Dover            | 350 |
| 336 | Cambridge        | 338 |
| 336 | Zanesville       | 345 |
| 336 | Marietta         | 331 |
| 172 | Hiland           | 185 |
| 172 | Garaway          | 178 |
| 172 | Conotton Valley  | 190 |
| 314 | Tuscarawas       | 341 |
|     | Central Catholic |     |
| 314 | Garaway          | 337 |
| 314 | Marietta         | 331 |
| 165 | Carrollton       | 171 |
| 165 | Conotton Valley  | 180 |
| 317 | Cambridge        | 343 |
| 317 | Dover            | 365 |
| 163 | Marietta         | 322 |
| 317 | Zanesville       | 340 |
| 176 | Cadiz            | 175 |
| 176 | Wintersville     | 177 |
| 169 | Riverview        | 174 |
| 169 | Wintersville     | 181 |
| 319 | Cambridge        | 324 |
| 319 | Dover            | 348 |
| 319 | Marietta         | 301 |
| 319 | Zanesville       | 320 |
| 153 | Coshocton        | 161 |

1. Jim Sheafer 2. Mike Smith 3. Chuck Ayers 4. Mark Mills 5. Coach Gary Miller and Bill Hagey 6. Matt Wallick 7. GOLF TEAM: FRONT ROW: Nancy Day, Tim Dauterman, Bill Hagey, John Abuhl, Jim Sheafer, Zack Deems, and Scott Dalpiaz BACK ROW: Coach Jim Kaserman, Todd Hamilton, Chuck Ayers, Matt Wallick, Bill Errington, Mark Mills, Mike Harding, Todd Campbell and Coach Gary Miller 8. Zack Deems 9. Scott Dalpiaz





# *A*cademics

|                       |        |
|-----------------------|--------|
| ACADEMIC AWARDS ..... | 99     |
| ART CLUB.....         | 102    |
| ASSISTANTS .....      | 98,100 |
| BJVS.....             | 105    |
| SCIENCE CLUB.....     | 104    |









# ASSISTANTS



1. BIOLOGY ASSISTANTS: FRONT ROW: Brenda Henderson, Michelle Klann. BACK ROW: Charlene Ross, Vicki Metz. 2. COMPUTER ASSISTANTS: Cathy Murphy, Scott Mercer, Jim Sheaffer, Gregg Schneider, Clinton Stamets, Mark Wengerd, Gary Hootman.







compliments of  
C.E. HANNA DRY CLEANING  
119 Allen Lane, S.W. N.P.



# ASSISTANTS



1. BIOLOGY ASSISTANTS: FRONT ROW: Brenda Henderson, Michelle Klann. BACK ROW: Charlene Ross, Vicki Metz. 2. COMPUTER ASSISTANTS: Cathy Murphy, Scott Mercer, Jim Sheaffer, Gregg Schneider, Clinton Stamets, Mark Wengerd, Gary Hootman.





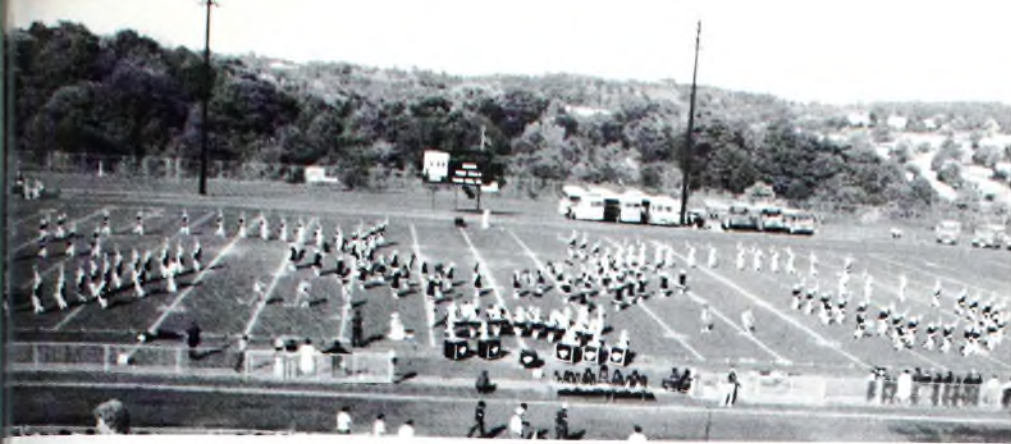

compliments of  
C.E. HANNA DRY CLEANING  
119 Allen Lane, S.W. N.P.



# ASSISTANTS

## Lend a Helping Hand

Many students at NPHS help out the faculty by being assistants. These students receive very little recognition for all their help in the behind-the-scenes activities in the high school.

No matter how small or large the task, NPHS students are willing to lend a hand to our faculty and administration.







1. GUIDANCE OFFICE: FRONT ROW: Cindy Wiggins, Brenda Reiger, Dawn Blackwell. BACK ROW: Bonnie Jerles, Robin Sweeney, Susan Stein, Brian Murphy.  
2. OFFICE ASSISTANTS: FRONT ROW: Elaine Dunn, Jody Seldenright, Beth Wolfe, June Grasselli, Melissa Schie. ROW TWO: Brenda Reiger, Michelle Miller, Jennifer Fletcher. BACK ROW: Jon Morgan, Trevor Troyer, Kraig McCutcheon, John St. George. 3. MORNING ANNOUNCERS: FRONT ROW: Stacy Rusznak, Elaine Dunn. ROW: Dave Winston, June Grasselli. AFTERNOON ANNOUNCER: Doug Gibbs









1. A.V. ASSISTANTS: FRONT ROW: Craig McCutcheon, John St. George, Matt Smith, Joe Wassem, Todd Sauser. ROW TWO: Jody Milliken (Advisor), Bruce Abbuhl, Paul Goth, Rod Knecht, Mark Hundley. BACK ROW: Rick Gallagher, Jeff Kiser, Eric Lukens. BELOW: Jane Yurkovich, Nancy Schneider, Steve McQueen, Jim Roman. 2. ART CLUB: FRONT ROW: Lori Wiseman, Todd Sauser, Kellie Cook. ROW TWO: Scott Jerles, Lonnie Ball, Rick Kaserman. BACK ROW: Mike Demattio, Matt Dummermuth, Kim Minard, Mary Haney. 3. LIBRARY ASSISTANTS: FRONT ROW: Joni Scalabrino, Tracey Allison, Kelly Corbett, Michelle Corder, Stacy Beck. ROW TWO: Connie Vance, Wendy Potts, Lynn Easlick, Maudi Weaver, Brian Murphy, Scott Nemetz. BACK ROW: Anna Parrish, Dianna Furbay, Chris Reynolds, Dawn Blackwell, Chris May, Dan Abbuhl, Dale Roth, Michelle Haney, Jeff McBeth. 4. GYM ASSISTANTS: Connie Vance. ROW TWO: Sherri Hunker, Missy West. ROW THREE: Sue Miller, Cathy Boron. BACK ROW: Anna Parrish, Lisa Bell, Lori Kokinski, Mary Haney, Amy Gibson, Susan Ellwood, Bonnie Felgenhauer, Karri Bennet, Anita Hamrick.

compliments of  
FERRIS CHEVROLET  
"For the fairest deal, see a Ferris Wheel!"



# CLUBS

Add Life to NPHS



1. YBL OFFICERS: Sherry Elliott, Vanessa Meuhlen, Deena Rummell, Shelly Wilson, Elaine Bigler, Melissa Crites, Wanda Sullivan. NOT PICTURED: Jeanie Miller. 2. SCIENCE CLUB: FRONT ROW: Dawn Blackwell, Rob Wherely, Jamie Swisher. ROW TWO: Jennifer Fletcher, Gwen Tipka. BACK ROW: Jim Blacka.



# B.J.V.S.

## Offers Job Related Experience

Buckeye Joint Vocational School consists of 1030 students, 175 of whom come from N.P.H.S. Here our students, as well, as those from the 13 other schools, learn skills for their future careers. Buckeye offers an alternative for the college prep high school education.



1. Darin Holdsworth 2. Elizabeth Bantum 3. Judy Haney 4. Bonnie Sears 5. Kurt Bennett









1. Jeana Pauline, Vicky May, Delena Daniels, Tammy Kinsey, Jeff Groom. 2. Chuck Ruszin 3. Scott Kaser 4. Lisa Watson 5. Dan Weaver, Gary Tabernack. 6. Misha Snyder 7. Robert Swallows 8. Mary Lehman 9. Pam Adkins 10. Barry Murtaugh, Alvin Manning, Terry McMillan. 11. Philip Butcher 12. Tina Miller, Dawn Murphy. 13. John Aceituno 14. Tami Kaltenbaugh.









1. Ronald Hines 2. Bill Norkyke 3. Melissa Burrier, Amy Rufener, Angie Hostetler 4. Chris Schaar 5. A.P. Ren, Russell Pringle 6. Billy Campbell 7. Marc Huff, Dan Heter 8. Ernie Parrish 9. Robin Schwab 10. Elaine Walters 11. Ladyne Vosick 12. Jennifer Frantz 13. Mark Meechan 14. Conrad Kinsey 15. Karen Fockler

compliments of  
THE TOWN KILN  
126 West Second Street, Dover





# *F* *aces*

|                  |     |
|------------------|-----|
| FACULTY.....     | 168 |
| FRESHMEN .....   | 156 |
| JUNIORS .....    | 130 |
| SENIORS .....    | 112 |
| SOPHOMORES ..... | 144 |









# SENIORS

When the CLASS OF 84 first entered NPHS, Mr. Miller and Mrs. Chapman agreed to take on our class. That same year we made three thousand dollars selling Merri Bells which was more than most previous classes have made. Our Sophomore and Junior years we invited the Harlem Wizards and Uncle Vic to perform, both of which were successful. This brought us another thousand dollars. Due to the previous successful fund raisers, senior year fund raisers would not be necessary. Two new advisors took on our class as Mrs. Chapman was called away. Mr. Rowe and Mr. Menges became our two new advisors who would stay with us for our two remaining years.

This year we started off with the building of our float "Come on Philly, Skunk 'Em" which took the Most Humorous award. Our hall decoration took first place overall. As time progressed, we ordered our Senior shirts "Bustin' Out in '84." On May 18th we arrived at Cedar Point. There our class banquet was held in the Coral Dining Hall where the "Best and Most" of 1984 awards were announced. Our graduation, two days later on May 20, was held in the High School gymnasium. This would be the last time our CLASS OF 1984 would be together as a whole. Although our high school years are over, the memories that we have will always remain with us as we continue on with our lives.



Mr. Rowe (Advisor)



Mr. Miller (Advisor)

## In Memoriam

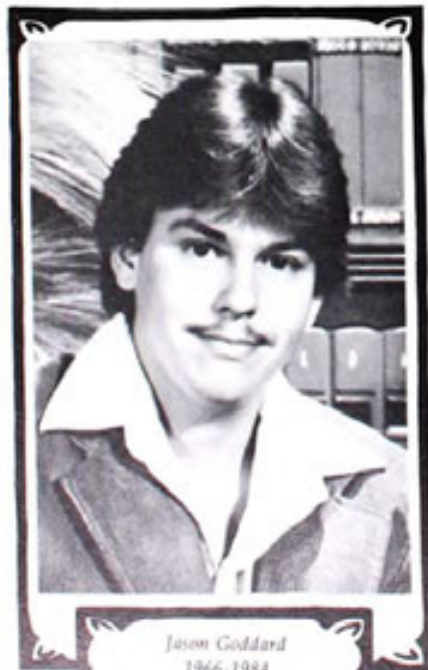

Jason Goddard  
1966-1984



Ken Carroll (Activities Director), Jim Blacka (President), John Deems (Treasurer), Susan Stockertary), William Uptegraph (Vice-President), Mr. Menges (Advisor)



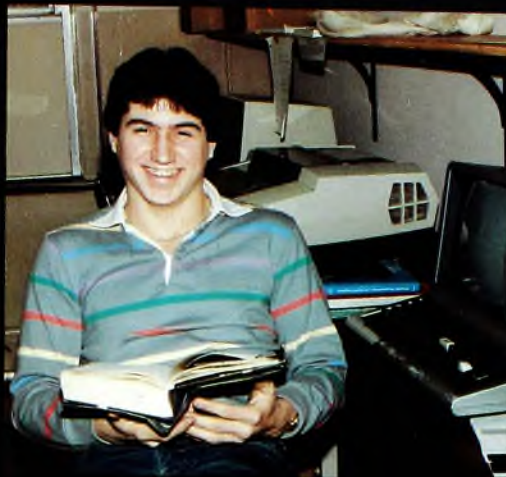





Bruce Abbuhl



John Abbuhl



John Aceituno



Pam Adkins



Joan Anderson



1



Jodi Androsky



Shawn Archer



Bill Bacon



Blake Bailey



Christopher Baker



Jeff Balder



Jon Ball



Beth Bantum



Darryl Barbee



Jane Barnhouse



Marty Beitzel



Tim Belknap



Lisa Bell





Anna Benedum



Gayle Berentz



Laurie Bevan



Mark Bichsel



Randy Billman



Rich Bird



Jim Blacka



Dawn Blackwell



Shawn Blackwell



Andy Boffo



Shelby Boor



Melissa Boston



Shelly Brick



Debbie Brown



Jeff Buehler



Melissa Burrier



1. Lori Howenstine 2. Nate Hughes





Delbert Burson



Phil Butcher



Kandy Canfield



Shelly Canfield



Ken Carroll



Eddie Carruthers



Jeannine Chaney



Max Cihon



Jac Clay



Angela Cleek



Patricia Cool



Jody Crites



Brent Cronebach



Randy Crouse



Bill Cunningham



Tony Cusano



Brian Dalpiaz



Scott Deedrick





John Deems



Mike Demattio



Paul Diegmiller



Charlene Doss



Bruce D'Ostroph



Matt Dummermuth



Elaine Dunn



Wendy Edwards



Sherry Elliott



Lisa Emery



Sue Endlich



Lisa Enneking

1. Todd Foutz, Jan Herron. 2. Joe Wassem, Missy Schie, Jamie Swisher.



Todd Festi



Robbie Filkorn



Suzanne Finton

compliments of  
AL & WILMA DUNN





Mark Fisher



Jennifer Fletcher



Karen Fockler



Matt Ford



Todd Foutz



Jim Frantz



Debora Furbay



Kim Gallagher



Rick Gallagher



Doug Gibbs



George Gil



Lee Ann Gilgen



Jason Goddard



Matt Goodwin



Patti Gopp



Paul Goth



Tammy Gow



June Grasselli





Deana Green



Heather Hagopian



Barbara Haines



Skip Hanenkrat



Gary Haney



Jeff Haney



Lisa Haney



Mary Haney



Richard Harig



Hal Harmon



Lita Hasselbach



Jeany Heck

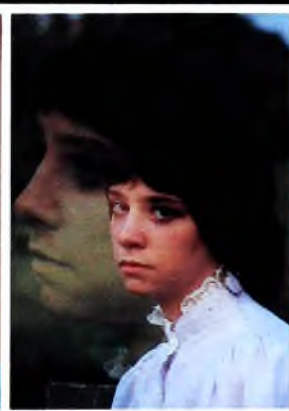

Sharon Henthorne



Mike Henninge



Jon Herman

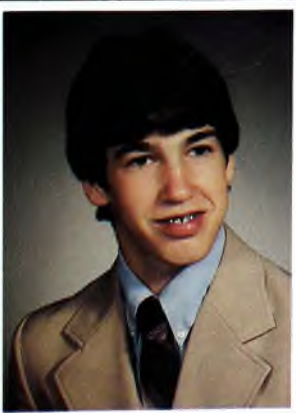

Jan Herron



Tammy Hershberger

1. Jac Clay 2. Bonnie Jerles





Jill Hicks



Michael Hicks



Diane Hobart



Gary Hootman



Angie Hostetler



Lori Howenstine



Geoff Hughes



Mark Hundley



Ginelle Hunter



Gerri Jackson



Bonnie Jerles



Janet Jersak



Tami Kaltenbaugh



Joanna Karl



Lisa Karl



Scott Kaser



Robyn Keene



Mike Keffer





Jerry Kimble

Mindy Kinsey

Bobby Knapp

Darrin Kollar

Rosemary Kopp



Lori Lanzer

Tammy Ledrich

Mary Lahman

Michelle LeMonte

Bev Logan

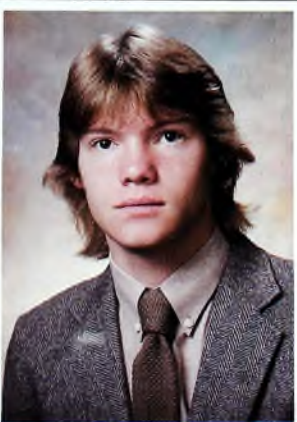

Eric Lukens

Steve Mari

Dave Marsh

John Marstrell

Lee Mason

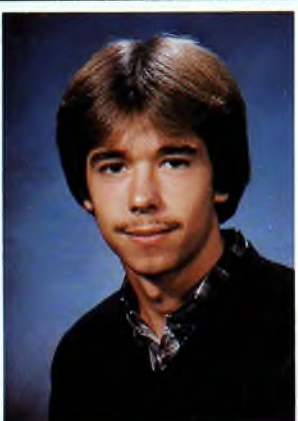

Mike Mason

Ed Mathias

Jacquie Mauge

1. Rick Gallagher

compliments of  
Kinsley Family  
Phil, Cathy, Mindy, Dave, Kim & Kris





Anna McAfee



Lisa McCartney



Mary McConnell



Melissa McCormick



Kraig McCutcheon



Darlene Mears



Vicki Metz



Vanessa Meuhlen



Cindy Miller



Melissa Milburn



Scott Milburn



Bill Miller



Jean Miller



Matt Miller



Michelle Miller



Brian Murphy





Cathy Murphy



Susan Mutti



Mark Myers



Bill Nordyke



Halle Norris



Chris Oney



Todd Page

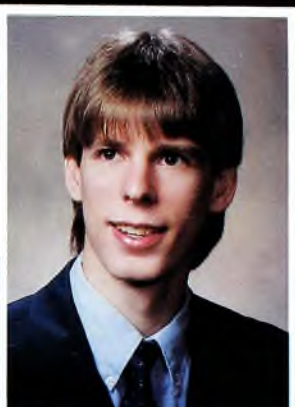

Mike Paris



Annette Parker



Gino Petrullo



Tom Phillips



Craig Pirolozzi



Dan Price



Russell Pringle



Megen Provan



Linda Pryor

1. Mark Rogers 2. Susan Stocker 3. Elaine Dunn

compliments of  
MR. & MRS. JACK PHILLIPS





Mike Pyle



Jack Radcliffe



Rod Randulic



Jay Reidenbach



A. P. Ren



Cindy Rich



Chris Richmond



Andy Riggs



Jill Ripley



Scott Ripley



Carol Ritenour



Lori Rogers



Mark Rogers



Jim Roman



Charlene Ross



Ted Roth



Lisa Royals



Amy Ruffener





Deena Rummell



Stacy Rusznak



Paula Ruth



Michael Sablar



Todd Sauser



Joni Scalambrino



Lisa Scalambrino



Rita Scherich



Melissa Schie



Gregg Schneider



Robin Schwab



Don Schwartz



1. Mike Mason 2. Scott Deedrick



Lisa Schwartz



Carol Scott



Jody Seldenright



Amy Senter

DIAMOND SAVINGS AND LOAN CO.  
THREE OFFICES IN NEW PHILADELPHIA





Julie Shaffer



Anita Shah



Jamie Shilling



Tab Shull



Scott Sickels



John Sickels



Rob Smitley



William Snyder



Lori Spittle



Terri Spriggs



Jeff Steele



Susan Stein



John St. George



Susan Stocker



Mike Strimbu



Brian Stutz



Robin Sweeney



Jamie Swisher





Carri Tate



Ann Thomas



Sharon Thomas



Donna Tice



Gwendolen Tipka



Jeff Tolotti



William Uptegraph



Shari Urfer



Shelley Veley



Tim Vogel



Greg Wagner



Matt Wallick



Elaine Walters



Scott Walton



La Dena Waltz



Joseph Wassem



1. Paul Goth 2. Vanessa Meuhlen

DIAMOND SAVINGS AND LOAN CO.  
THREE OFFICES IN NEW PHILADELPHIA





Brian Welfley



Dave Wenger



Mark Wengerd



Susan Westfall



Maria Wheeler



Rob Wherley



Cheryl Wiggins



Cindy Wiggins



David Winston



Todd Wise



1



Denny Wolfe



Vickie Wolford



Betty Woods



Brad Yonley



Jane Yurkovich



Steven Zimmerman



Liza Zontini

1. Jennifer Fletcher, Lee Gilgen



# THE BEST & MOST OF 1984

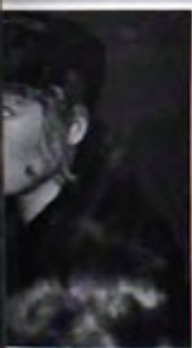

|                                       |                   |
|---------------------------------------|-------------------|
| Best Body .....                       | June Grasselli    |
| Best Couple .....                     | Joe Wassem        |
| Best Dressed .....                    | Jennifer Fletcher |
| Best Legs .....                       | Doug Gibbs        |
| Best Looking in Levi's .....          | Cindy Miller      |
| Best Looking .....                    | Todd Foutz        |
| Best Musician .....                   | June Grasselli    |
| Best Personality .....                | Mike Demattio     |
| Biggest BS'er .....                   | June Grasselli    |
| Biggest Flirt .....                   | Matt Dummermuth   |
| Biggest Gossip .....                  | June Grasselli    |
| Biggest Mouth .....                   | Joe Wassem        |
| Class Clown .....                     | Cathy Murphy      |
| Friendliest .....                     | Jack Radcliffe    |
| Funniest Laugh .....                  | Ann Thomas        |
| Most Athletic .....                   | Dan Price         |
| Most Artistic .....                   | Halle Norris      |
| Most Dedicated .....                  | Gary Hootman      |
| Most Intelligent .....                | Gwen Tipka        |
| Most Dependable .....                 | Brian Murphy      |
| Most Likely to be President .....     | Stacy Ruznak      |
| Most Likely to Change the World ..... | Gary Hootman      |
| Most Likely to Succeed .....          | Elaine Dunn       |
| Most Outgoing .....                   | Gary Hootman      |
| Most Popular .....                    | Shelby Boor       |
| Most Preppie .....                    | Ken Carroll       |
| Most Spirited .....                   | Lita Hasselbach   |
| Nicest Smile .....                    | Dan Price         |
| Quietest .....                        | Melissa Milburn   |
| Biggest Brownie .....                 | Mark Bichsel      |
| Fastest Talker .....                  | Jeany Heck        |
| Most Likely to Cause a War .....      | Mike Demattio     |
| Favorite Teacher .....                | Vicki Wolford     |
|                                       | Matt Dummermuth   |
|                                       | Heather Hagopian  |
|                                       | Rob Wherley       |
|                                       | Heather Hagopian  |
|                                       | Rob Wherley       |
|                                       | Lisa Karl         |
|                                       | Brad Yonley       |
|                                       | Heather Hagopian  |
|                                       | Rob Wherley       |
|                                       | Shelby Boor       |
|                                       | Brad Yonley       |
|                                       | Heather Hagopian  |
|                                       | Rob Wherley       |
|                                       | Lisa Karl         |
|                                       | Dave Winston      |
|                                       | June Grasselli    |
|                                       | Brian Murphy      |
|                                       | Cindy Miller      |
|                                       | John Abbuhl       |
|                                       | Elaine Dunn       |
|                                       | Brian Murphy      |
|                                       | Heather Hagopian  |
|                                       | Willie Uptegraph  |
|                                       | Cari Tate         |
|                                       | Greg Schneider    |
|                                       | Susie Stocker     |
|                                       | Doug Gibbs        |
|                                       | Michelle Miller   |
|                                       | Max Cihon         |
|                                       | Jeany Heck        |
|                                       | Mike Mason        |
|                                       | Mrs. Rapport      |
|                                       | Mr. Tidrick       |



# JUNIORS

We, the class of '85, are pleased to announce that we survived our Junior year. This year's activities have constantly kept us busy showing our class and school spirit.

We began the year with work on our Phila-Dover Week float "Scrub Over Dover." Our floor decorations for the week had a cartoon theme. We also placed a consistent fourth in the Spirit Ribbon contest.

The class of '85 has always been known for its innovative fund-raisers. This year we sold candles, and in an effort to "unify", the school held a computer data

match. We also held the usual Junior post of concession stand during the Basketball and Wrestling seasons.

Many hours of hard work made our Prom "A Night Under the Lights" a success. Following the formal atmosphere of the prom, we changed into casual attire and danced to the music of the Unreal McCoys at Plain and Fancy.

This year has been great, but we keep finding ourselves looking forward to the amusements and challenges of next year, when we finally can call ourselves Seniors.



FRONT ROW: Missy Fitch (Secretary), Anita Hamerick (Treasurer). BACK ROW: Mr. Banks (Advisor), Chris Banks (President), Barb Bichsel (Assistant Treasurer), Jim Seldenright (Vice-President), Mr. Korn (Advisor).





Amy Addy



Steve Albright



Debbie Anderson



John Angelo



Sherry Allman



Dave Archinal



Terri Armstrong



Dave Avon



Chuck Ayers



Lonnie Ball



Chris Banks



Brian Beans



Jeff Becker



Matt Beitzel



Teresa Beitzel



Janet Bell



Kurt Bennett



Alicia Berry



Melissa Betcher



Barbara Bichsel



Erich Bichsel



Elaine Bigler



1. Rick Kaserman 2. Bryan Miller 3. Bill Errington, Rich Grimm, Mike Bolon, Rich Pipes.  
4. Matt Smith





Beth Bissett



Mike Bolon



Michelle Booth



Brenda Brown



Billy Campbell



Susan Campbell



Traci Canfield



Doug Carpenter



Gary Caviness



Kim Cobb



Cynthia Collins



Lisa Colvin



Kellie Cook



Jerry Cox



Lisa Cox



Todd Cox



Robert Creamer



Melissa Crites



Jim Cusano



Delena Daniels



Nancy Day



Linn DiGenova



Angie Doolin



Barbara Dorson



Roger Dotts





Amy Downing      Shawn Dudziak      Karen Dummermuth      Linda Dunn      Lynn Easlick      Dan Eberle      Cindy Eichel



Chris Ellwood      Susan Ellwood      Bill Errington      Chuck Espenschied      Todd Evans



Sean Fabiano



Jeff Farrow      Bonnie Felgenhauer      Scott Fidler



Kim Fisher      Bobby Fitch      Missy Fitch



Karen Fockler      Troy Fox

1. Doug Yager 2. Laura Milburn 3. Rod Knecht, Jim Cusano 4. Dave Reichman 5. Coreen Hunter 6. Tammy Harbaugh 7. Terri Armstrong, Linda Dunn 8. Jane Standiford 9. Jerry Horn, Marion Haines 10. Randy Mast, Tony Green.

compliments of  
THE HUNTINGTON NATIONAL BANK  
Insured by F.D.I.C. New Phila





Beth Bissett

Mike Bolon



Michelle Booth



Brenda Brown



Billy Campbell



Susan Campbell



Traci Canfield



Doug Carpenter



Gary Caviness



Kim Cobb



Cynthia Collins



Lisa Colvin



Kellie Cook



Jerry Cox



Lisa Cox



Todd Cox



Robert Creamer



Melissa Crites



Jim Cusano



Delena Daniels



Nancy Day



Linn DiGenova



Angie Doolin



Barbara Dorson



Roger Dotts





Amy Downing      Shawn Dudziak      Karen Dummermuth      Linda Dunn      Lynn Easlick      Dan Eberle      Cindy Eichel



Chris Ellwood      Susan Ellwood      Bill Errington      Chuck Espenschied      Todd Evans



Sean Fabiano



Jeff Farrow      Bonnie Felgenhauer      Scott Fidler



Kim Fisher      Bobby Fitch      Missy Fitch



Karen Fockler      Troy Fox

1. Doug Yager 2. Laura Milburn 3. Rod Knecht, Jim Cusano 4. Dave Reichman 5. Coreen Hunter 6. Tammy Harbaugh 7. Terri Armstrong, Linda Dunn 8. Jane Standiford 9. Jerry Horn, Marion Haines 10. Randy Mast, Tony Green.

compliments of  
THE HUNTINGTON NATIONAL BANK  
Insured by F.D.I.C. New Phila





Susie Frank



Lee Fritz



Jeff Furbay



Troy Furbay



Bob Gano



Tonya Garabrandt



Steve Gasser



Greg Geib



Jill Gilmore



Dave Glass



Tammy Gleaton



Chris Graef



Kim Green



Tony Green



Rich Grimm



Mike Groh



Jeff Groom



Max Grossenbacher



Marion Haines



Dawn Hatchuck



Anita Hamrick





Judy Haney

Tara Haney



Troy Heavelyn

Jim Heid



6



Tammy Harbaugh

Robert Hart



Karen Heid

Lee Hendrix



Tammy Hensley

Steve Hess



7



Dan Heter



Ronald Hines



8



Darin Holdsworth

Pat Homan



Brett Hoover



Shawn Houston

Marc Huff



Rita Hunker



9

1. Sam Riggs 2. Steve Albright 3. Erich Bichsel  
4. Lori Wiseman 5. Chris Vogel, Rita Hunker,  
Tonya Garabrandt 6. John Angelo, Tina Kinnen  
7. Eric Wallace 8. Nick Shalosky, Darrin Lacheta  
9. Jeana Massarelli, Lisa Leffler, Nancy Day,  
Delena Daniels.

compliments of  
Mr. & Mrs. Ed West  
David & Missy





Coreen Hunter

Tomas Janus



John Kappeler

Rick Kaserman



Scott Jerles

Lisa Jones



Kevin Kaswinkel

Tina Kinnen



Conrad Kinsey

Tammy Kinsey

Jeff Kiser



Michelle Klann

Rod Knecht

Dennis Kohl



Denise Kohler

Darrin Lacheta



Vicki Lebold

Lisa Leffler



Dawn Lahman

Scott Lauer



John Lindberg

Tammy Lloy





Denise Lockhart Amy Lukens



Jenna Massarelli Randy Mast



5



Alvin Manning Karen Maslek



Becky Matthews Jamie Mathias



Don Maurer Jennifer May Vicky May



Milton Mays Rod McAfee Rhonda McDonald



6



Jerry McMillan Michelle McMorro



Mark Meehan Michelle Meese

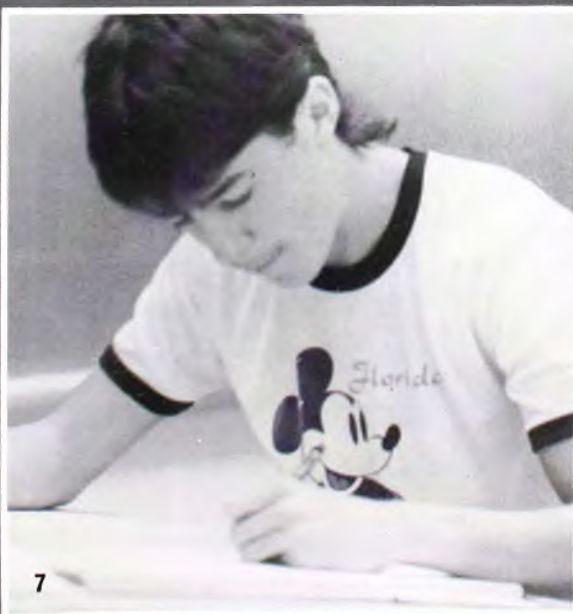

7



Rhonda McWilliams Tammy McRobie

1. Dennis Kohl 2. Scott Sickels 3. Dawn Murphy, Tina Miller 4. Sam Shook 5. Marty Sauser, Bob Cano 6. Janet Bell 7. Dave Archinal





Kelly Memmelaar



Scott Mercer



Annie Metcalf



Cindi Metz



Vince Miccichi



Laura Milburn



Todd Miles



Bryan Miller



Matthew Miller



Milissa Miller



Tina Miller



Kim Minard



Mary Mitchell



Jon Morgan



Kelly Moss



Dawn Murphy



Tim Murphy



Barry Murtaugh



Todd Mutti



Melissa Muzechuck



Lisa Nelson

1. Kellie Cook 2. Todd Yanders, Karen Dummermuth 3. Alicia Berry, Dawn Smith 4. Scott Jerles



Becky Page



Michelle Page

compliments of  
BIG RED Q QUICKPRINT  
147 Ashwood Lane N.E.





Tammy Page



Judy Parker



Ernie Parish



Kevin Patrick



Kevin Patrick



Brian Pennington



John Penzo



Kevin Petry



Matt Phillips



Rich Pipes



Dawn Polilli



Margaret Powell



Sharon Price

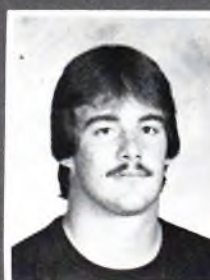

Troy Raderchak



Dave Reichman



Julie Reichman



Brenda Reiger



Dan Reinhart



Charlotte Ricklic



Sam Riggs



Cheryl Robbins



Gretchen Romig



Steve Rosenberry



Chuck Ruszin



Marty Sauser







Chris Schaar



Nancy Schneider



Steve Schreiner



Valerie Schrader



Bonni Sears



Robert Segee



Jim Seldenright



Coral Sell



Todd Shaffer



Madhavi Shah



2



Sangita Shah



Nick Shalosky



Jim Sheaffer



5



Lisa Sherrets



Sam Shook



Brenda Simmers



Carol Sinkovich



Dan Slates



Sally Smart



4



Dawn Smith



Matt Smith



6





Jeanne Snedeker

Lisa Sneed

Misha Snyder

Joe Snyder



Jane Standiford

Craig Steele



Steve Stephan

Becky Stephens



Ron Stevens

LeMara Stewart



Doug Stiffler

Tamara Sullivan



Walt Sullivan

Wanda Sullivan



Robert Swallows

Mike Swartzwelder



Linda Swauger

Gary Tabernack



1. Todd Cox, Steve D'Ostroph 2. Scott Mercer 3. Chuck Ayers 4. Tammy Hensley 5. Craig Steele 6. Michelle Booth 7. Traci Canfield 8. Brenda Simmers 9. Jim Heid 10. Greg Geib 11. Lisa Watson 12. Lisa Warner

compliments of  
ENZ COAL INC.





1



Jodi Thomas

Tina Thomas



Danielle Tripodi

Trevor Troyer



2



Tricia Tucker

Anna Turner

Tim Unger

Chris Vogel



Ladyne Vosick



3

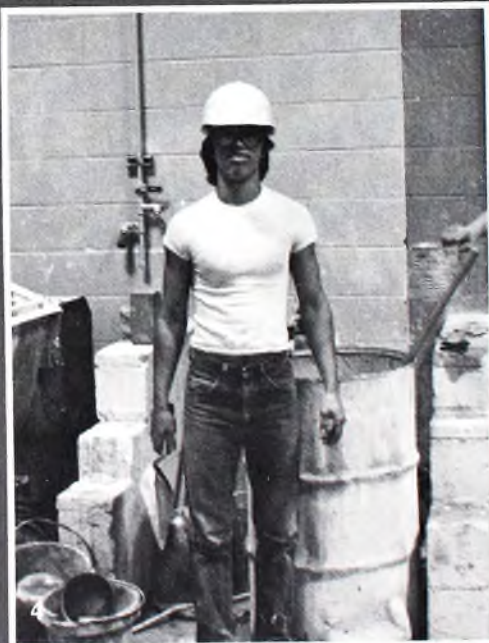

Hal Wagoner



Eric Wallace



Randy Wallick



5



Eric Walters

Lisa Warner

Lisa Watson

Dan Weaver





Mark Weaver



Jackie Weigand



Mary Welling



David West



Elizabeth West



Jim Wilson



Becky Westbrook



Kellie Whitmire



Adrienne Wilson



Shelly Wilson



Lori Wiseman



Brian Wood



Mike Wood



Anna Wyrie



Doug Yager



Todd Yanders



John Zeigler

1. Carol Sinkovich 2. Milton Mays 3. Marc Huff 4. Dan Weaver 5. Mike Groh 6. Steve Stephan 7. Troy Heavelyn 8. Wanda Sullivan 9. Steve Rosenberry

compliments of  
GOSHEN DAIRY  
139 Second Street, N.W.



# SOPHOMORES

The sophomores started this year off with the election of class officers. During Phila-Dover week, our class built a single wing airplane float which took 4 out of 5 award categories. We also participated in floor and door decorations.

Our class also held a number of fund raisers which in-

cluded selling popcorn during the home Basketball games and wrapping paper. The class also donated many items for a Share-a-Christmas. With two years left to go, we are eagerly awaiting our future years at NPHS to show our class spirit.



*Lorna Sears (Secretary), Linda Clark (Treasurer), Tim Carmack (President), Vickie Linard (Vice President), Lisa Hartley (Float Chairperson).*



*Mr. Miller (Advisor)*



*Mr. Meenan (Advisor)*





Dan Abbuhl Odell Abel Shawna Abel Steve Allen Jim Amick



Jim Anderson Paul Anderson Kim Applegarth



Michelle Ayers Tiffany Baker Mike Bane Jay Barger Jim Barrett Joe Bays



Larry Beaber Jeff Beckley Donna Beighley



Shawna Beitzel Tom Beule Angie Biglow

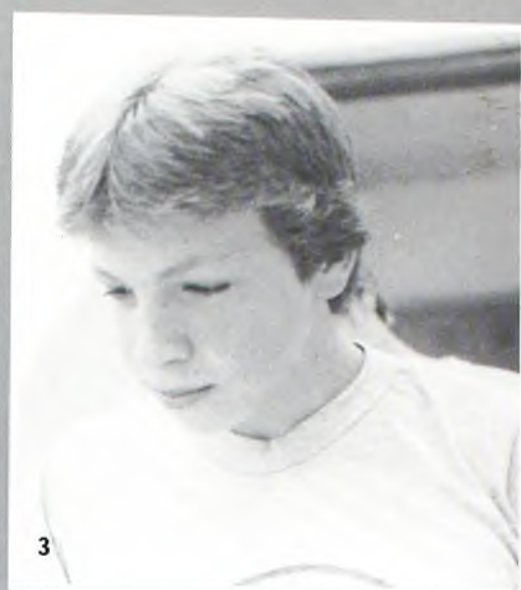

Elizabeth Bohse Cathy Boron

1. Donna Beighley, Shannon Parsons.  
2. Jamee McAfee 3. Andy Wherley 4.  
Harry Morrow 5. Rick Hall 6. Mike  
Cargnel, Mike Miller, Matt Whitis.





Sue Boston



Kim Brown



Kimberley Byers



Evelyn Caddell



Sally Campbell



Mike Cargnel



Linda Carlson



Tim Carmack



Ronnie Carter



Linda Clark



Michelle Clum



Kim Collins



Lisa Collins



Rhonda Colvin



Lanny Corbett



Mike Corpman



Silvia Corpman



Connie Cunningham



John Dague



Scott Dalpiaz



Tim Dauterman



Jim Davis



Mike Dawson



Paulette DeChristopher



Brian DeVore



Cherie Dierkes



Zack Deems



Holly Dietz





Steven Doss    Randy Dotts    Robin Duda    Todd Dummermuth    Chris Dunkle    Flora Durning    Dan Duvall    Patty Eikleberry



Devan Endlich



Jerrie Ferren



Tom Enneking    Tony Farrow



Jason Fincher    Greg Finzer



Chad Fisher



Mike Fisher



Philip Fisher



Marty Fitzpatrick



Gina Foster



Kent Foust



Steven Fox



Greg Frank



Dave Frantz



Marcia Gallagher



Phil Frymyer    Diana Furbay

1. Rhonda Paul 2. Tim Labus 3. Sam Vogel, Mike Knisely, Jerry Horn 4. Eddy Heck 5. Jamee McAfee 6. Eric Ricklic 7. Vickie Linard, Christy Leggett 8. Matt Whitis





Mike Gaskill

Mickey Geiger

Noreen Gerber

Heidi Gibbs



Amy Gibson

Ginger Gibson

Dan Gordon

Kevin Gowins



Ryan Graham

Brett Greco

Tom Grinder

Bill Hagey



1



2



3



4



Ed Hall

Rick Hall



Bill Hamilton

Michelle Han



Novette Haney

Tom Haney

Lisa Harbaugh

Lisa Hartley

Michelle Hawk

Eddy Heck

Mike Heidenreich

Brenda Hender





Joel Hicks

Michele Hicks

Crystal Hill

Jerry Hines



Carrie Hobart

Jim Hobart

Andy Hochstetter

Mark Hoover



Rodney Hoover

Jerry Horn

Joe Horn

Chris Hughes



Terry Hughes

Barb Hunt



Diane Illig

Lisa Jenkins



David Jersak

Michele Johnson

Floyd Jones

Chris Judy

Rob Karnosh

Rae Lynn Keister

1. Evelyn Caddell 2. Crystal Hill 3. Michelle Clum 4. Paulette DeChristopher 5. Anna Parrish 6. Kristi Shott, Kim Byers 7. Scott Dalpiaz, Harry Morrow, Monica Martinelli 8. Rob Picchetti 9. Mark Phillips

compliments of  
CUBBY DRILLING  
Rt. No. 250 Midvale





Susan Keith



Lara Kellogg



Gina Kilchenman



David Kinsey



Kari Klopfer



Susan Knapp



Michelle Knisely



Mike Knisely



1



2



Martin Kollar



Tom Kornis



Michelle Krocker



Andy Lab



4



3



Tim Labus



April Lahman



5



Christy Leggett



John Levens



Scott Linard



Vickie Linard



Rich Lomax



Carrie Marsh



Frances Martin



Monica Martinelli



Michelle Mathias



Michael Mc





Jamee McAfee   Jill McCartney   Missy McClelland   Trudy McClung   Steve McLaughlin   William Meek   Cheryl Menapace   Darlene Miller



Melanie Miller   Michael Miller



6



7



Rod Miller   Scott Miller



Sue Miller   Mark Mills



8



9



Gail Montgomery   Lori Moreland



Melissa Moran   Harry Morrow   Julie Murphy   Mark Murphy   Kurt Myers   Scott Nemetz

1. Mike Bane 2. Andy Wherley 4. Dan Abbuhl 5. Mike Radtke, Mark Seevers, Jim Hobart, Mike Knisely 6. Steve McLaughlin 7. Michelle Knisely 8. Teri Sciarini 9. Mike Miller

compliments of  
Dr. Conrad Hauptert





Nick Nickerson Traci Nigro



Anna Parrish Kim Parris



Steve Nipple



Shannon Parso



Michelle Patterson Rhonda Paul



Zachary Penzo



Kristen Peterson



Mark Phillips



Rob Picchetti



Tina Polka



Chuck Pompe



Wendy Potts Kelly Pyle



Amy Pyles



Randy Raber Mike Radtke



Bev Randul



Michele Rankin Sharon Renicker



Robbie Rennicker



Jim Rich



Eric Ricklic



Dana Riddle



Connie Robb



Susan Robins





Mike Roman



Teri Sciarini



1



2



3



Dale Roth

Paul Sarna



Lorna Sears

Mark SeEVERS



Tom Septer

Tammy Shaffer

Brian Shaw

Kristi Shott

Connie Sickels

Scott SlauSON

Crystal Smith

Mike Smith



Kelly Souers



4



6



Jeff Sprankle

Marla Steed



Jason Stephan



5



Dan Stokey

Mike Swinderman



Terri Talarico

Tammy Taralla

Julia Tarulli

Ron Tedrick

Paul Thomas

Tom Thomas

1. Bill Hagey, 2. Todd Dummernuth, 3. Dave Kinsey 4. Cheryl Menapace, 5. Ed Hall, Jeff Sprankle, 6. Shannon Parsons

W.D. JONES SEWING MACHINES  
JANE JONES FABRICS  
330 Kelly (Off Ray Avenue, N.W.)





Kent Thompson



Kristy Tinlin



Kathy Tope



Tracy Trimmer



Gretchen Uschold



Connie Vance



Kim Verhovic



Jacki Vesco



Sam Vogel



Troy Wallick



Bev Warner



Mike Wassem



Melissa Watkins



Brian Weber







Amy Welch

Lori Wenger

Jeffery Wenger



Valerie Wentworth

Scott Weston

Mary Wheeler



9



Andy Wherley

Matthew Whitis



Greg Wills

Leanne Wise



Beth Wolfe

Wendy Wolfe

DiAnne Wood

Greg Wood



Kim Wright

Shelly Zimmerly



10

1. Bill Hagey 2. Carrie Hobart 3. Greg Wills 4. Scott Slauson 5. Kim Applegarth, Noreen Gerber 6. Beth Wolfe 7. Kim Verhovic 8. Scott Miller, Linda Clark 9. Mike Wassem 10. Susan Knapp.



# FRESHMEN

The class of '87 is happy to be one year closer to our goal—graduation. Our first year at NPHS was crammed full of fund raisers and other activities which showed our school spirit.

We "kicked off" the year with our float "Phila's a Shoe-in!" an over sized shoe. It's size matched our enthusiasm for the cause. The "Three Ring Circus" floor decorations brought us a second place prize.

At Christmas time we adopted a family through Share-a-Christmas and generously donated, bought, wrapped, and delivered toys and clothing to our family.

In the area of fund raisers, we held the usual fresh-

men post of pop and popcorn. In fact, one could probably say we went wild over popcorn since our other campaign was for more popcorn, (unpopped), along with keychains and sun catchers.

This year we encountered the trials of being a freshman. While sometimes it seemed too much to handle we did it, and we know that in the years to come the nightmares will fade away and be forgotten, and only the best memories will remain. Until then, we can only look forward to next year when we become upperclassmen.



*Dani Stevenson (Treasurer), Lori Winston (Secretary), John Dummermuth (President), Tiffanie Incarnato (Vice-President), Lisa Wills (Historian).*



*Mrs. Seymour (Advisor)*



*Mr. Bear (Advisor)*

Kenneth Sopher and Dale Hill  
NATION WIDE INSURANCE  
2146 E. High ST.

243-0285

922-1472





Crystal Abel



Dena Adkins



Indu Agarwal



Tracey Allison



Shannon Archer



Mary Beth Ayers



Ron Bacu



Sallie Bair



Sam Banks



Paul Bantum



Beth Barbee



Mandy Barnes



Beth Barnish



Patty Baumgardner



4



5



Richard Bean



Lori Beans



Stacey Beck



Lisa Beckley



Lori Beckley



Chrystal Beddick



Mike Bell



Bill Belba

1. Renee Edie 2. Diane Maurer 3. Mike Stover, Chris Bichsel, Jamie Hawk, Craig Hall. 4. Jerry Evans, 5. Ed Vele, Todd Rogers.

compliments of  
ALLIED MACHINE & ENGINEERING  
CORPORATION





Bonnie Belknap

Karri Bennett

Brent Bernard

Paula Bette

Lisa Bevan

Chris Bichsel

Kathy Bigler

Jan Billman



Kristi Blacka



Arika Bleininge



Lisa Boron



Mary Boscaril



Kary Bradford



Renee Brown



William Brown



Brian Burkha



Frank Buss



Pat Calhoun



Todd Campbell



Michelle Cargnel



Darla Case



Stephanie Ceramella



Paul Chaney



Cathy Colv





Kelly Corbett Michelle Corder Jim Cox Brian Cronebach Tracy Cross Christy Deedrick Mike Degen Dave Demattio



Ami Dessecker Jason Dietz



Amy Digenova Dennis Dillon



Joyce Dinger Edward Dolan



Kelly Dudziak John Dummermuth



Dummermuth Laura Eberle Renee Edie Angie Edwards Michelle Eichel Billie Emery

1. Heather Miller, Christy Deedrick.  
2. Todd Miller. 3. Diana Milburn. 4.  
Laura Tipka. 5. Becky Gibson, Jim  
Goss, Harold Hahn, Dennis Dillon,  
Bob Dotson. 6. Tracy Cross 7. Kim  
Ernest, Michelle Stephan 8. Kevin  
Swisher 9. Kress Zenhder.





1



Kathi Ernest



Kim Ernest



Missy Ervin



2



Jerry Evans



Mark Everhart



David Exley



Tracy Ferren



Charlie Finton



John Fischio



Patti Ford



Penny Ford



3



4



Shawn Ford



Starla Ford



Sandy Franklin



Linda Fuhr



5



Lisa Gano



Troy Garabrandt



Julie Garrett



Erik Gauvey



Daren Gerber



Jim German



Ron Gibb



David Gibbs



6





Becky Gibson



Tim Gibson



Daniel Gilmore



Steve Gooding



Teresa Goodman



Jim Goss



Tim Graham



Michelle Gray



Dean Green



Julie Grinder



Wayne Hahn



Daline Halchuck



Craig Hall



Kellie Halter



Todd Hamilton



Bonnie Harding



Mike Harding



Rob Harmon



Dave Harris



Sara Hartley



Jamie Hawk

1. Sara Hartley 2. Missy Oney 3. Jerry Evans 4. Eugene Tinlin, Kevin Sedares, Dean Green, Jeff Lanzer, Brent Bernard, Bruce Lowery. 5. Phyllis Smitley 6. Kathi Ernest 7. Michelle Gray 8. Dave Harris 9. Mike Stover 10. Scott Horrisberger 11. Brian Wright

compliments of  
MILLER'S CLOTHING AND SHOES  
159 West High Ave. New Phila, Oh 364-2688





Amy Haney



John Head



Kathy Heid



Mike Hensley



Jamie Herman



Kevin Hicks



Shane  
Holdsworth



Stephanie  
Homman



Scott Hoover



Scott  
Horrisberger



Susie Horvath



Kevin Housel



3



Sherri Hunker



Lynne Hunter



Brian Hutchison



Tiffanie  
Incarnati



Rick James



Victor John



David Johns



Greg Johns



Dave Johnson



Steve Johnson



Rick Karnosh



Barbara K...



1



2





Karen Kimble

Kim Kinsey

Debbie Klann

Lori Kokinski



Jean Kozeni

Jamie Kyler

Jeff Lacheta

Anna Lam



Jeff Lanzer

Scott Lenarz

Bruce Lowery

Mike Mahaffey



Sam Mallernee

Dave Marshall



Tracey Martin

Rob Mason



Rick Mast

Eric Mattison

Diane Maurer

Chris May

Bryan McAbier

Jeff McBeth

1. Brian Cronebach 2. Todd Hamilton
3. Beth Barnish 4. John Dummermuth
5. Jeff Lacheta 6. Buddy Downes 7. Stacie Raiff 8. Michelle Eichel





Shawn McCarthy



Jodi McConnell



Scott McConnell



Bev McDonald



Steve McQueen



Jacque Menapace



Betsy Metcalf



Tony Micchi



Diana Milburn



Brenda Miller



Christopher Miller



Heather Miller



Todd Miller



Susie Mitch



Alan Myers



Chuck Nedrow



Chris Nickerson



Missy Oney



Chris Page



Steve Parker



Bobbi Jo Parson



Jeff Penning



Renee Penrod



Sandy Peters



Mike Pogue



Tony Pompey



Tammi Po



Tracie Pom





Susan Powell    Astra Powers    Rhonda Price    Darren Prosser    Sherilyn Quillen    Phil Raber    Chris Radcliffe    Kelly Radtke



Stacie Raiff



Greg Ress



7



Tanya Ranta    Jason Rennicker



Bob Reynolds    Christina Reynolds



Tracy Richards    Laurie Ricklic    David Robb    Melba Robinson    Todd Rogers    Karen Romig    Thad Rosenberry    Eugene Rothacher



Tim Schaar



ad Schwartz



8



9



Dave Schneider    Shawna Schucht

1. Dena Adkins, Michele Stephan 2. Dave Gibbs 3. Shannon Archer 4. Tracy Richards 5. Andrea Yager, Michelle Cargnel, Christy Deedrick 6. Amy Haney 7. Marcy Stamets 8. Tanya Ranta 9. Patty Ford.





Jim Scott

Tricia Scott

Kevin Sedares

Mike Sexton



Becky Shepherd

Dave Sherrets

Jennifer Shott

Debbie Sickels



Phyllis Smitley

Renee Spencer

Marcy Stamets

Michele Stephan



3



4



5



Dani Stevenson

Mike Stove



Brent Stutz

Darrell Sullivan



Lisa Swaldo

Carol Swartzentruber

Chris Swartzwelder

Kevin Swisher

Eugene Tinlin

Laura Tipka

Sharon Ulrich

Jill Uptegrove



1



2





George Uschold



Dale VanSickle



Ed Veley



Wendy Wagoner



James Wallick



Theresa Wallick



Chris Walker



Mike Walker



Pat Walker



Julie Warner



Karen Weaver



Rich Weaver



Francis Wells



Missy West



9



Connie White



Brad Whitis



Heidi Wieland



Jimmy Wigfield



Lisa Wills



Lori Winston



Brian Wright



Darren Wyrie



Andrea Yager



Mike Yates



Lisa York



Bridget Yurkovich



Kress Zehnder



Eric Zobel

1. David Exley 2. Eric Zobel 3. Julie Warner, Missy Ervin, Chris May 4. Thad Rosenberry 5. Bryan McAbier, Mike Flaherty 6. Susan Powell 7. Sharon Ulrich 8. Diana Milburn, Lori Winston, Lynne Hurst, Kellie Halter 9. Jason Rennicker.

compliments of  
DELPHIAN MOTOR INN



# TEACHERS



Mary Baab  
Business



Sam Banks  
Industrial Arts



Craig Barnett  
Science



Lorin Beaber  
Guidance

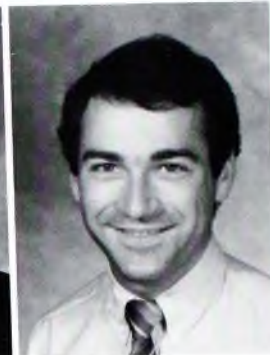

David Bear  
Foreign Language



Bill Breehl  
Industrial Arts



Patty Burson  
Physical Education



Jim Carlisle  
Social Studies



Shirley Cerett  
Health



Larry Chaney  
O.W.E.



Marie Contini  
Business



Linda Dembowski  
Foreign Language



Mary Doughten  
English, Social Studies





Judi Dummermuth  
Special Education



Albert Dunn  
Social Studies



Sharon Egler  
Math



Marva Feiszli  
Band Director



Bud Fete  
Guidance



Randy Gibbs  
Choir Director



Cheryl Anne Graham  
Head Band Director



Ron Haswell  
Math



Ruth Henderson  
Librarian



Linda Holdsworth  
Business



Ward Holdsworth  
Health, Drivers Ed.,  
Science



Cheryl Hossler  
Business



Jim Kaserman  
Special Education



Allen Kennedy  
Science



Dave Korns  
Physical Education



Lee Kreinbuhl  
Math

1. Randy Gibbs 2. Sue Dummermuth (Librarian), Linda Leggett 3. Jason Young 4. Chuck McIlvaine 5. Mary Doughten, Lee Kreinbuhl





Bette Marsili  
Home Economics



Rebecca Mastin  
Math



Vicky McFann  
Home Economics



Chuck McIlvaine  
English

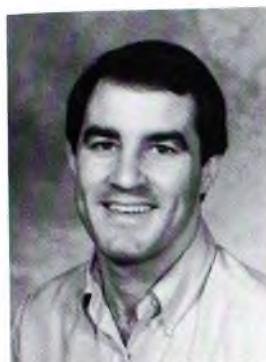

John Meenan  
Physical Education



Fred Memmelaar  
Ind. Arts, Drivers Ed.



Earl Menges  
Industrial Arts



Lloyd Miller  
Social Studies



Sue Miller  
Physical Education



Lee Novotny  
Art



Doris Null  
Foreign Language



Miriam Rapport  
English



Jim Roman  
D.E.



Carol Rothel  
Math



Frank Rowe  
English



Rick Sattler  
O.W.A.



Melissa Schumacher  
Foreign Language



Lucia Seymour  
English





*Kathleen Sheppard*  
Special Ed. Tutor



*Bob Slauson*  
English



*Gordon Stauffer*  
Science



*Phil Tidrick*  
Social Studies



*Jim Thompson*  
Driver's Ed. Health



*Sheryl Thompson*  
Business



*Lynne Tschudy*  
English



*Larry Warner*  
Guidance



*Jim Watson*  
Math



*Joan Wenzel*  
Band Director



*Jim Wherley*  
Science



*Bud Winn*  
Math



*Vickie Wittkop*  
English, Social Studies



*Lorene Wood*  
Science



*Richard Wood*  
Industrial Arts



*Francis Yarnell*  
O.W.E.



*Jason Young*  
Science

1. Al Dunn 2. Earl Menges 3.  
Gordon Stauffer



## Administration



*Richard Gummere  
Superintendent*



*Tom Carr  
Assistant Superintendent*



*Douglas Coutts  
Principal*



*David Shepherd  
Assistant Principal*



*Mike Benedum  
Athletic Director*

## Nurse



*Betty Yelverton*





## Board of Education



*Bradley Rippel  
President*



*Madeline Morrow  
Vice President*



*Jimmy Eichel*



*Jean Herron*



*David Winston*

## Secretaries



*Peeper Cooper  
Senior High Office*



*Jody Milliken  
Activities Office*



*Linda Legget  
Library*



*Sunday Miller  
Music Department*





# JANITORS AND COOKS



FRONT ROW: Alice Davis, Doris Dague, Virginia Swinderman, Geraldine Stalnacker, Rita Grasselli. BACK ROW: Phyllis Stalnacker, Connie Finzer, Pat Demeo, Delores Metcalf, Betty Lanzer, Katherine Gopp, Sharon Sweighimer, Freda Rothel, Jane Feller, Caroline Vaughn, Zoa Togler, Alice Pepper.



BACK ROW: Jim Tristano, Kenny Brown, Chris Born, Chuck Haugh. FRONT ROW: Charlotte Hollingsworth, Mary Chandler, Doris Rothatcher, Dale Reiger.





# BUS DRIVERS



*Pat Martin, Edgar Littleton, Rita Lattner, Patti Howenstine, Karen Green, Darlene Ren, Myrtle Brown, Deloris Stover, Maxine Vigert, Jean Mills, Kate Heck, Betty Maughn, Betty Stahlecker.*



compliments of  
MARATHON MFG. & SUPPLY CO.  
Tusc. Cty. Rd. 68 Roswell





# *O*rganizations

|                        |     |
|------------------------|-----|
| CHEERLEADERS .....     | 190 |
| DELPHIAN STAFF .....   | 178 |
| DECA .....             | 201 |
| EXCHANGE STUDENTS..... | 208 |
| OWA .....              | 201 |
| OWE I & II.....        | 200 |
| QT'S .....             | 186 |
| RED & BLACK PACK ..... | 184 |
| SIX GRADE CAMP .....   | 188 |
| STENO .....            | 209 |
| STUDENT COUNCIL.....   | 180 |









# DELPHIAN STAFF

## Captures Memories of 1984

The 1984 Delphian was the result of a hard working, dedicated staff that reached over and above to capture the spirit of the students at NPHS. The staff is therefore proud to present the 1984 Delphian "Over And Above". Under the direction of Editor-in-Chief Jill Hicks, Assistant Editor Janet Bell, and Section Editors Tammy Hensley, Amy Lukens, Michelle McMorrow, Bryan Miller, and Chuck Pompey; the staff worked their way through the year to preserve the memories of the student

body.

The Delphian Staff worked diligently to bring new and creative ways to present all the aspects of the students at NPHS. Advertising and yearbook campaigns were organized and headed by Business Manager Mike Heidenreich. The effort of the staff made the 32 pages of color and other special effects a reality. Because of first year advisor Mr. Jason Young and a dedicated staff in 1984 Delphian reached "Over And Above" all expectations.







DELPHIAN STAFF: FRONT ROW: Kim Brown, Kathi Ernest, Shannon Archer, Missy West, Stacie Raiff, Wanda Sullivan. BACK ROW: Lisa Gano, Renee Brown, Susan Mutti, Michelle McMorrow, Linda Carlson, Tammy Hensley, Mr. Young (Advisor), Bryan Miller, Chuck Pompey, Lisa Swaldo, Dani Stevenson, Mike Heidenreich, Amy Lukens, Janet Bell, Jill Hicks, Marion Haines, Micheal Sablar, Halle Norris, Rick Kaserman, Steve Zimmerman. NOT PICTURED: Susan Stocker, Mindy Kinsey, Chris Nickerson.



# STUDENT COUNCIL

## Devoted to Community and NPHS

The 1983-84 school year started in the summer for Student Council. President Brian Murphy, Vice-President Missy Schie, Executive Vice-President Mindy Kinsey, Secretary Heather Hagopian and Treasurer Dawn Blackwell attended the OASC Summer Workshop at Kenyon College and held a game booth at First Town Days.

The Student Council also helped

NPHS students to maintain their spirited traditions throughout the year. During Phila-Dover Week, the Spirit Ribbon Contest and the Decorating Contest, headed by Student Council, gave the students a chance to show their spirit. Three dances were also sponsored during the year as well as the Fall Homecoming Dance. They also showed support by sponsoring two families for the Share-A-Christ-

mas Program. In March, the first NPHS Talent Show provided us with entertainment and awarded monetary prizes to the winners. Student Council also contributed \$250 toward the scholarship fund and received the Freedom Shrine from the New Philadelphia Exchange Club. With hard work and determination, NPHS students made the Student Council a vital part of the school.







STUDENT COUNCIL OFFICERS: FRONT ROW: Dawn Blackwell, Melissa Schie, Mindy Kinsey, Heather Hagopian. BACK ROW: Mr. Slauson (Advisor), Brian Murphy.

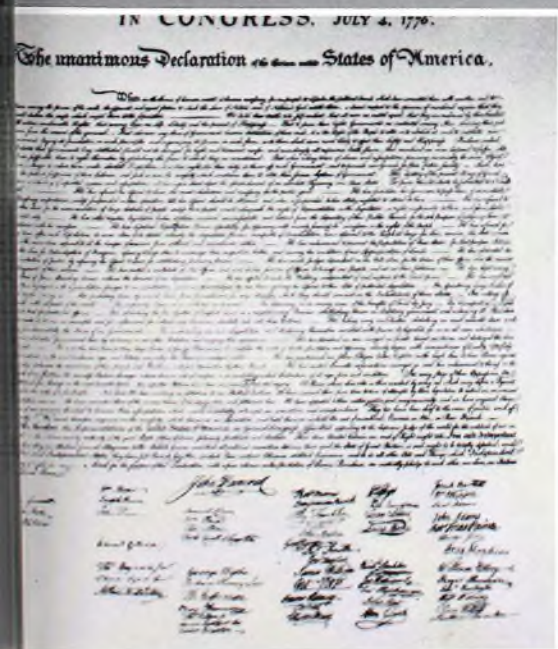

FLEMING OFFICE EQUIPMENT AND SUPPLIES  
Sales-Service-Leasing 339-5696  
221 West High Ave. New Phila.  
"We Mean Business"









1. FRESHMAN CLASS REPS: FRONT ROW: Lisa Boron, Todd Miller, Dani Stevenson. ROW TWO: Bridget Yurkovich, Shauna Schucht, Tiffanie Incarnato, Karri Bennett. ROW THREE: Tami Dessecker, Theresa Wallick. ROW FOUR: Jacque Menapace, Laura Eberle, Jamie Kyler, Beth Barnish, Kim Kinsey. ROW FIVE: Diana Milburn, Tricia Scott, Sara Hartley. BACK ROW: Lisa Swaldo, Kellie Halter, Julie Warner. 2. SENIOR CLASS REPS: FRONT ROW: Vanessa Muehlen, Todd Sausser, Michelle Miller, Lisa McCartney, Jeany Heck, Vicki Wolford, Ann Thomas, Jennifer Fletcher, Suzanne Finton. ROW TWO: Rob Wherley, Joanna Karl, June Grasselli, Craig McCutcheon, Barbara Haines, Stacy Rusznak, Bobby Knapp, Jane Yurkovich, Mark Rogers. ROW THREE: Lisa Karl, Anita Shah, Lisa Schwartz, Wendy Edwards, Cindy Miller, Shari Urfer. ROW FOUR: Jim Blacka, Mark Hundley, John Deems, David Winston. BACK ROW: Doug Gibbs, Joe Wassem, George Gil, John St. George, Matt Dummermuth, Dan Price. 3. JUNIOR CLASS REPS: FRONT ROW: Chris Banks, Doug Yager, Cindi Metz, Kim Green, Jim Seldenright. ROW TWO: Madhavi Shah, Melissa Crites, Bryan Miller, Dawn Smith, Dawn Polilli, Karen Heid. ROW THREE: Melissa Muzechuk, Linda Dunn, Missy Fitch, Becky Mathews, Tricia Tucker, Karen Dummermuth. BACK ROW: Jackie Weigand, Sangita Shah, Terri Armstrong, Danielle Tripodi, Nancy Schneider, Jane Standiford, Lisa Warner, Tonya Garabrandt. 4. SOPHOMORE CLASS REPS: FRONT ROW: Rhonda Paul, Beth Wolfe, Linda Carlson, Greg Finzer. ROW TWO: Lori Moreland, Michelle Hawk, Mike Knisley, Andy Wherley, Lisa Hartley, Tina Polka, Cathy Boron. ROW THREE: Linda Clark, Christy Leggett, Vickie Linard, Crystal Hill, Paulette DeChristopher, Lorna Sears, Chuck Pompey. BACK ROW: Heidi Gibbs, Scott Miller, Monica Martinelli, Elizabeth Bohse.



# PACK

## Keeps Spirit Alive

As usual, the Red and Black Pack gave it their all when it came to school spirit. The Pack members painted and hung signs throughout the school to enhance the Quaker's spirit. Whenever an away game was on the schedule, the Pack took buses to the hosting school to support and cheer our team on to a victory.

Their fund raising projects included selling pins, stickers, and candy bars. This supported their many bus trips as well as the gifts which were bought to support the teams.

Phila-Dover week sparked tra-

ditions new and old. The Pack covered the school with signs, streamers, and other decorations. They also served as "Guardian Angels" for the week. They provided the Quakers with daily gifts and enthusiasm. When the big morning finally came, the Pack came in early to start their mornings work. The biggest task was the pancake breakfast which they prepared and served to the coaches and the team. The Pack gives their support to all of our athletic teams, throughout the year.







1. PACK OFFICERS: FRONT ROW: Anita Shah (Secretary), Annie Metcalf (Treasurer). ROW TWO: Sherry Elliott (Co-Chairperson), Lisa Karl (Co-Chairperson). ROW THREE: Elaine Dunn (Secretary), Suzanne Finton (Vice-President). ROW FOUR: Stacy Rusznak (Co-Chairperson). BACK ROW: Mr. Memmelaar (Advisor). 2. Suzanne Finton. 3. Dawn Smith, Lisa Jones. 4. Dena Waltz, Joanna Karl, Lisa Karl. 5. QUAKER GIRL: Suzanne Finton. 6. Sherry Elliot, 7. Elaine Dunn, Lisa Karl.

compliments of  
BUEHLER'S FRESH FOODS  
"It's the Total that counts."



# QT'S

## Show Spirit Through Dance Routines

The QT's performed at pep rallies, football games, and basketball games. They acted by advisor Mrs. Karen Tripodi and Co-Captains Cindy Miller and June Grasselli. The QT's attended

the Universal Dance Camp at Ohio University. There they earned 63 blue ribbons, second place overall for the home routine, and a Superior trophy for their overall performance. They

also had a booth at First Town Day to raise money for their new uniforms.







1. QT's: FRONT ROW: Michelle Meese, Lisa McCartney, Vickie Linard, Kellie Whitmire. ROW TWO: Susan Knapp, Lisa Hartley, Melissa Milburn, Dawn Smith, Kristen Peterson. ROW THREE: Rhonda Paul, Cindy Miller, Elaine Dunn, Lisa Warner, Jennifer Fletcher, June Grasselli, Jane Standiford, Beth Bissett, Michelle Cargnel. BACK ROW: Paulette DeChristopher. NOT PICTURED: Denise Kohler, Vanessa Muehlen.



# CAMP COUNSELORS

## Combine Learning with Fun

Twenty seniors and thirteen juniors worked as counselors for district sixth graders at Camp Neosa the week of April 9. Although held a month ear-

ly, there was plenty of sun to get a good tan. Many of the activities included a wiener roast, a hay ride, and mini-skits performed by the kids. The

week was one of sunshine, new friends, games, and lots of fun.







SESSION I: FRONT ROW: William Uptegraph, Bruce Abbuhl, Kraig McCutcheon. ROW TWO: Steven Zimmerman, Brian Stutz, Doug Gibbs. ROW THREE: David Winston, Susan Stocker, Jennifer Fletcher. ROW FOUR: Lee Ann Gilgen, Elaine Dunn, Cathy Murphy, Jeany Heck. BACK ROW: Anita Shah, Susan Stein, Jack Radcliffe.

SESSION II: FRONT ROW: Sangita Shah, George Gil, Deanna Wyrle. ROW TWO: Adrienne Wilson, Rob Wherley. ROW THREE: Chris Banks, Nick Shalosky, Dan Reinhart. ROW FOUR: Shelly Wilson, Rich Grimm, Lisa Watson. ROW FIVE: Michelle McMorrow, Brenda Simmers, Kim Cobb. ROW SIX: John Deems, Doug Yager. BACK ROW: Michael Hicks.

compliments of  
COLEMAN INSURANCE



# CHEERLEADERS

## Add Spirit to NPHS

The varsity cheerleaders, headed by Advisor Chuck McIlvaine and Captain Lisa Schwartz, had a fine season. As well as cheering the Quakers onto many victories, the cheerleaders had many of their own when it came to competition. At U.C.A., hosted by

Miami University, they had all blue ribbons along with one red which took them to the finals. In the finals at Franklin Heights they claimed second in Varsity I division. They also sponsored a workshop at New Phila for elementary and Jr. High students.







VARSITY CHEERLEADERS: FRONT ROW: Becky Mathews. BACK ROW: Susie Frank, Jody Seldenright, Lisa Schwartz (Captain), Lisa Jones, Susie Stocker.

WALLICK ROFFLER FAMILY  
HAIR CENTER



The reserves put in many long hours of hard work which payed off when it came to competitions. At NCA at Wittenberg University they took all blue ribbons and earned a spot in the finals. They captured second in Reserve I Division at Franklin Heights. Along with the varsity squad they also helped sponsor a workshop for elementary and Jr. High students.



RESERVE CHEERLEADERS: FRONT ROW: Heidi Gibbs, Christy Leggett, Michelle Knisely, Tricia Tucker (Captain), Sherry Hunker, BACK ROW: Stephanie Homman.







The NPHS Freshman Cheerleaders once again showed their enthusiasm throughout the year. Advised by Mrs. Sherry Incarnato and Mrs. Roberta Rausch the girls started their year off by winning a first place at Malone College. As school progressed, the side line spirit proved most helpful for football, basketball and throughout the year as they cheered the Quakers onto their victories.



FRESHMAN CHEERLEADERS: FRONT ROW: *Tiffany Incarnato, Diana Milburn (Captain), Lynne Hurst.* BACK ROW: *Lori Winston, Missy West, Kellie Halter.*

compliments of  
BUCHANAN INDEPENDENT OIL COMPANY  
400 East High Ave.



# CHOIRS

Six NPHS chorists, under the direction of Mr. G. Randall Gibbs, had an enjoyable year presenting musical performances.

The Concert Choir, consisting of 69 members, was a choral group for 10-12 graders. The 22-member Delphian Chorale was a select show choir for sophomores through seniors. Having a group of their own, the Freshmen had 52 members in their choir. The men's and ladies' ensembles both contributed their talent while a group, Girls Glee, brought their new sound to the vocal program.

The vocal department participated in and hosted several events. On Sunday, December 4, all six choirs

joined with the instrumental department to present their 3rd annual Christmas Concert—"A Christmas Gift to the Community". Two performances found Emmanuel Lutheran Church filled to capacity each time. The vocal departments of New Philadelphia, Dover and Newcomerstown High Schools participated in a tri-school concert at Newcomerstown High School on February 16. Robert Petty from Ohio State University was the guest conductor. The year concluded with two special events, a spring concert on March 27 and the 2nd annual Barn Concert on May 11. The Barn Concert, held in the commercial building of the fair-

grounds, was a tremendous success. The musicians and spectators both had a foot-stomping, hand-clapping good time at this country-western concert.

The Delphian Chorale performed at community functions, including parades, rallies, banquets and club meetings. They combined their singing with special choreography. A special feature this year was a song, "The Rainbow Connection", in which all of the members interpreted the lyrics in sign language. The vocal department "lived up" to its reputation of being one of the finest in the area, and will continue to excel in its musical presentations.

## CONCERT CHOIR



CONCERT CHOIR: FRONT ROW: Ann Thomas, Heather Hagopian, Lisa Schwartz, Brenda Henderson, Elizabeth Bohse, Jason Stephan, Marty Beitzel, Carrie Marsh, DiAnne Wood. ROW TWO: Amy Haney, LeMara Stewart, Karen Heid, Anita Hamrick, Andy Lab, Andy Wherley, Deanne Snedecker, Jack Radcliffe, Melissa Milburn, Mark Murphy, Linda Clark, Jay Barger, Barb Bichsel, Lisa Sherrets, Heidi Gibbs, Michelle LeMonte, Shelly Clum. ROW THREE: Michelle Booth, Cheryl Wiggins, Susan Stein, Jill McCartney, Rob Karnosh, Troy Heavelyn, Rob Wherley, Christy Leggett, Brian Stutz, Vicki Linard, Eric

Walters, Janet Bell, Skip Hanenkrat, Mike Knisely, Eric Lukens, Dan Abbott, Cindy Wiggins, Dawn Halchuck, Kelly Pyle, Kim Verhovic, Amy Lukens, Terry Britzel. BACK ROW: Kristi Shott, Lori Howenstine, Amy Addy, Jamie McArthur, Mike Wood, Bill Cunningham, Jeff Furbay, Jim Wilson, Jamie Swisher, Scott Miller, Greg Wills, Greg Finzer, Bill Jackson, Dale Roth, Suzanne Finton, Lisa Sears, Michelle Knisely, Jane Barnhouse, Chris Ellwood, Connie Cunningham, Margaret Powell.





## Men's Ensemble

FRONT ROW: Chuck Pompey, Mike Knisely, Mike Wood, Mike Harding, Charlie Finton, Chris Radcliffe, Todd Hamilton ROW TWO: David Gibbs, Mike Bell, Dennis Dillon, Troy Garabrandt, Ron Bacu, Darrin Porsser, Greg Finzer BACK ROW: Craig Hall, Scott Slauson, Shane Holdsworth, Dave Sherrets.

## Girl's Glee

FRONT ROW: Kim Wright, Kelly Abett, Jennifer Shott, Bridget Yurkovich, Michelle Cargnel, Sharon Ulrich, Lisa Wills, Ali McConnell, Marci Staments ROW TWO: Lynne Hurst, Mary Boscarillo, Sandy Franklin, Tracy Allison, Dianna Furbay, Beth Enkish, MaryBeth Ayers, Billy Emery, Emmy Polilli, Sara Hartley BACK ROW: Linda Colvin, Lisa Beckley, Connie Sickels, Michelle Mathias, Lori Beckley, Darla Case, Di Moreland, Crystal Abel, Lisa Collins, Vera Eberle, Becky Shepherd, Traci Nigro, Warner.



## Ladies' Ensemble

FRONT ROW: Lisa Hartley, DiAnne Wood, Cathy Boron, Michelle LeMonte, RaeLynn Keister, Maria Wheeler, Michelle Moran, Daline Halchuck ROW TWO: Shelly Dudziak, Michelle Booth, Michelle Johnson, Mandy Barnes, Andrea Yager, Suzanne Finton, Cindy Wiggins, Shannon Archer, Ann Thomas, Dana Riddle BACK ROW: Cheryl Wiggins, Marla Steed, Jane Barnhouse, Susie Stocker, Angie Edwards, Missy Betche, Lisa Collins, Linda Fuhrer, Rita Hunker, Lisa York.

compliments of  
DR. & MRS. RONALD MICCICHI  
VINCE AND TONY



# FRESHMEN CHOIR



*Freshmen Choir: Front Row: Christy Deedrick, Connie White, Kathi Ernest, Missy West, Mike Walker, Brian Cronebach, Todd Hamilton, Jason Rennicker, Sam Banks, Bridget Yurkovich, Diane Milburn, Theresa Wallick, Shawona Schucht, Missy Oney, Anna Lam, Lisa Wills Row two: Heather Miller, Kristi Blacka, Maudie Weaver, Heidi Wieland, Rick Karnosh, Rich Weaver, Kevin Swisher, Todd Miller, Chris Walker, Dave Sherrets, Tom Flinn, Bonnie Belknap, Karen Roring, Renee Brown, Carol Swartzentruber, Tricia Scott, Tracy Richards Row three: Renee Spencer, Sue Honvath, Joyce Dinger, Lisa Boron, Kim Ernest, Julie Warner, Patti Ford, Tom Marjay, Victor John, Mike Harding, Scott Horrisberger, Troy Garbrandt, Don Ballantyne, Mike Flaherty, Kress Zehnder, Kelly Dummermuth, Brenda Noland, Melba Robinson, Julie Garrett Back row: Susie Mitchell, Debbie Klann, Rhonda Price, Kathy Heid, Lisa Swaldo, Dan Stevenson, Lori Winston, Missy Ervin, Chris May, Jim German, Eugene Tinlin, Mike Stover, Steve McQueen, David Gibbs, Kathy Bigler, Kari Bradford, Lori Kokinski, Michelle Eichel, Michelle Gray, Kellie Halter.*



# DELPHIAN CHORALE



DELPHIAN CHORALE: FRONT ROW: Lisa Schwartz, Ann Thomas, Deanne Snedeker, Vicki Linard, Heather Hagopian, Jeff Furbay, Skip Hanenkrat, Mark Murphy, Scott Miller, Liz Bohse, Christy Leggett, Melissa Milburn, Brenda Henderson. ROW TWO: Linda Clark, Jack Radcliffe, Rob Wherley, Eric Walters, Janet Bell. BACK ROW: Bill Cunningham, Jamie Swisher, Brian Stutz, Jim Wilson.



## Concert Band and Wind Ensemble

The Concert Band and Wind Ensemble both won superior ratings at the district competition held at Dover High School on March 9. The Concert Band under the direction of Marva Feiszli, competed in class C, while the Wind Ensemble, directed by Cheryl Graham, was in class A. Both bands participated in a successful pre-contest Spring Concert held March 8.



WIND ENSEMBLE: FRONT ROW: Deanne Snedeker, Stacy Rusznak, Lee Ann Gilgen, Tammy Ledrich, Brenda Simmers, Vicki Lebold, Indu Agarwal, Terri Talarico, Sally Bair, Susan Robinson. ROW TWO: Amy Addy, Patti Gopp, Debbie Furbay, Tammy Hensley, Hal Wagoner, Lori Lanzer, Eric Lukens, Jamie Swisher, Skip Hanenkrat, Jennifer May, Trudy McClung, Wendy Edwards, Julie Shaffer, Elizabeth Bohse ROW THREE: Jack Radcliffe, Lori Howenstine, Kandy Canfield, Michelle Miller, Cathy Murphy, Jeany Heck, Kim Fisher, Karen Dummermuth, Teri Sciarini, Shari Urfer, Shelly Zimmerly, Pat Homan, Chris May, Shelly Patterson, Jeff Furbay, Brett Hoover, Doug Yager, Doug Carpenter. BACK ROW: Mrs. Graham (Director), Chris Radcliffe, Janet Bell, Don Maurer, Steve Nipple, Troy Heavelyn, Andy Riggs, Scott Mercer. NOT PICTURED: Amy Lukens, Lee Hendrix, John Marstrell.





**CONCERT BAND:** FRONT ROW: Lisa Nelson, Tammy Thompson, Wendy Wagoner, Dawn Polilli, Stephanie Henning, Susan Powell, Sandy Peters, Margaret Powell, Melissa Crites, Christy Deedrick, Heather Miller. ROW TWO: Laura Cook, Kellie Souers, Renee Edie, Shawna Schucht, Kristy Timlin, Tracy Pompey, Kary Bradford, Scott Horrisberger, Marty Beitzel, Mike Heidenreich, Kelly Dummermuth, Lisa Swaldo, Amy Pyles, Connie

White, Tamara Sullivan, Becky Shepherd, Michelle Booth, Mandy Burnes, Michelle Rankin. ROW THREE: Teresa Beitzel, Marty Fitzpatrick, Jill Gilmore, Gina Kilchenman, Julie Garrett, Kress Zehnder, Michelle Hicks, Alan Myers, Scott Hoover, Shawn Ford, Kent Thompson, Shelly Wilson, Missy Bette, Chris Hughes, Julie Grinder, Mike Bell, Billie Emery, Andrea Yager, Danny Abbuhl, Connie Cunningham, Dani Stevenson. ROW FOUR:

Mrs. Feisali (Director), Tom Marjay, Rita Hunter, Susie Mitchell, Joyce Dinger, Cherie Dierkes, Victor John, Mike Stover, Lori Wiseman, Dawn Halchuck, Jeff Beckley, Jay Green, Greg Wills. BACK ROW: Harry Morrow, Kevin Swisher, Tom Enneking, Mike Hensley, Dave Schneider, Mike Walker, Phil Raber, Bill Belba, Daline Halchuck, Jacque Menapace, Darla Case.

## JAZZ BAND

Promotes Spirit at Games



### JAZZ BAND

#### Trumpets

Kandy Canfield  
Michelle Erwin  
Shawn Ford  
Dawn Halchuck  
Cathy Murphy  
Jack Radcliffe  
Holly Urfer  
Lori Wiseman

#### Trombones

Dan Abbuhl  
Mike Bell  
Doug Carpenter  
Jeff Furbay  
Doug Yager

#### Saxophones

Teresa Beitzel  
Skip Hanenkrat  
Jamie Swisher  
Hal Wagoner

#### Rhythm

Max Grossenbacher  
Troy Heavenly  
Lori Housenstine  
Dave Schneider  
Chris Radcliffe

SWISS VALLEY OIL  
Gene Zimmerly  
341 Cedar Lane N.E. 343-1115



# CO-OP STUDENTS

Work Hard at Local Businesses







1. OWE II: FRONT ROW: John Setvin, Ronald Tedrick, Zack Penso, Brett Schwartz, Kim Collins, Lisa Haney. BACK ROW: John Walton, Troy Fox, Steve Hicks, Linn DiGenova, Rick Rothacher, William Miller, Jeff Tolotti, Tammy Taralla. NOT PICTURED: Tim Downing, Mike Haney. 2. OWA: FRONT ROW: Beth Barbee, Lori Beans, Debbie Sickels, Cathy Colvin, Tracy Ferren, Starla Ford. ROW TWO: Troy Garabrandt. BACK ROW: Charles Heart II, Pat Calhoun, Jim Cox, Buddy Downes, Sam Mallernee, Christina L. Reynolds, Mr. Sattler (Advisor). NOT PICTURED: Greg Burton. 3. OWE I: FRONT ROW: Gretchen Romig, Bev Logan, Rhonda McWilliams, Missy Mason, Tammy Gleaton, Lee Mason, Gerri Jackson. ROW TWO: Greg Vance, Scott Walton, Mr. Chaney (Advisor). BACK ROW: Kevin Smith, Greg Wagner, Timothy Murphy, Ed Mathias, Gary Haney, Scott Sickels, Dave McCue, Scott Stein, Jon Ball. NOT PICTURED: Bill Snyder, Sam Shook, Betty Wardell. 4. DISTRIBUTIVE EDUCATION: FRONT ROW: Mike Strimbu, Tammy Gow, Joni Scalabrino, Patti Gopp, Mike Pyle. ROW TWO: Tammy Hershberger, Martina Sihelnik, Mr. Roman (Advisor), Mindy Kinsey. ROW THREE: Megen Provan, Mary Jo McConnell. BACK ROW: Paula Ruth, Bonnie J. Jerles, Lisa Scalabrino. NOT PICTURED: Jacquie Mauge. 5. STATE QUALIFIERS: Joni Scalabrino.



# WINTER GUARD

## Kaleidoscope and Fever Units

### Have Terrific Season

Both Winter Guard units, Kaleidoscope and Fever, had fine seasons in the Ohio Color Guard Circuit and Winter Guard International. Under the direction of Mr. William Graham, Kaleidoscope placed tenth and third

in WGI regional finals competitions and went on to compete in National Olympics against guards from throughout the United States and Canada. Their bow ties, top hats, difficult equipment work, and big smiles

excited crowds and brought the many awards. Fever, consisting of younger band members, many of whom had never previously touched a piece of equipment, also had an excellent season.







Lima Shawnee Winter Guard Competition  
January 21  
1st place

Brunswick Winter Guard Competition  
February 4  
1st place

Miamisburg Winter Guard Competition  
February 11  
1st place

WGI Northeast Regional  
Syracuse, NY  
March 2,3,&4  
11th place

WGI Midwest Regional  
New Philadelphia, OH  
March 10 & 11  
3rd place

Rangerettes Winter Guard Competition  
March 17  
1st place

OCGC Championships  
Brunswick, OH  
March 24 & 25  
3rd place

WGI Olympics  
Dayton, OH  
April 6, 7 & 8  
17th place



1. FEVER: FRONT ROW: Daline Halchuck, Elizabeth Bohse, Sally Bair, Kelly Souers, Chris Hughes, Teri Sciarini. ROW TWO: Christy Deedrick, Phyllis Smitley, Michelle Booth, Lisa Nelson, Robin Duda, Heather Miller, Connie White. BACK ROW: Dennis Dillon, Sandy Peters, Wendy Wagoner, Susie Mitchell, Lisa Swaldo, Margaret Powell, Kari Bradford, Lisa Grindler, Indu Agarwal, Susan Powell. 2. KALEIDOSCOPE: FRONT ROW: Terri Talarico, Debbie Furbay, Shelly Wilson, Tammy Hensley, Amy Lukens, Janet Bell, Dawn Polilli, Gina Kilchenman, Shelly Zimmerly, Wendy Edwards. BACK ROW: Trudy McClung, Kandy Canfield, Teresa Beitzel, Jill Gilmore, Lori Howenstine, Missy Betcher, Vicki Lebold, Shari Urfer, Julie Shaffer, Tammy Ledrich.

compliments of  
DIAMOND SHOP  
Diamond Merchants Since 1902



# NATIONAL HONOR SOCIETY

## Recognizes Scholastic Excellence

Four Seniors, twenty-three Juniors, and one honorary member were inducted into the William Fishel Chapter of National Honor Society. These members joined along with last years old inductees, advised by Mrs. Lucia Seymour.

The twenty-eight new members were inducted at a ceremony on May 9 at South Elementary. Each member was presented a card and pin donated by the New Philadelphia Kiwanis.

In order to qualify, Juniors and Seniors must have a 3.5 grade point average.

In addition, all prospective candidates are ranked by teachers on the traits of leadership, character, and service, as well as scholarship.







**OLD MEMBERS:** FRONT ROW: Heather Hagopian, Lisa Karl, Sherry Elliott, Elaine Dunn, Lori Spittle, Anita Shah. BACK ROW: Jamie Swisher, Brad Yonley, Jamie Shilling, Doug Gibbs, John Deems, Rob Wherley, Rob Smitley, Dave Winston. NOT PICTURED: Lee Ann Gilgen, Linda Pryor.

**NEW MEMBERS:** FRONT ROW: Karen Dummermuth, Lisa Sherrets, Annette Parker, Madhavi Shah, Lisa Jones, Cindi Metz, Dawn Lahman, Dawn Blackwell, Traci Canfield. ROW TWO: Tammy Page, Becky Stephens, Michelle McMorrow, Cindy Eichel, Beth Bissett, Jennifer Fletcher, Susie Frank, Lori Rogers. ROW THREE: Nick Shalosky, Jim Shaffer, Chris Banks, Ron Stevens, Doug Yager, Brian Pennington, Mary Welling. BACK ROW: Lee Hendrix, Steve Schneider, Kevin Patrick, George Gil.

compliments of  
MR. & MRS. JIMMY EICHEL & FAMILY



# TRI-HI-Y

## Sponsors Open Dances

The 1984 Tri-Hi-Y consisted of New Phila and Dover High School students. The group sponsored the sweetheart dance, sweaterhop, and

numerous other open dances. Advisors Lolly Petrullo and Michelle Keffler accompanied the group to a Youth in Government Seminar and

Camp Horse Shoe. During the Christmas season, members sold wreaths to offset the cost of their numerous activities.



TRI-HI-Y: FRONT ROW: Robin Sweeney (Secretary), Halle Norris. ROW TWO: Renee Edie, Tina Polka, Anita Shah, Michelle Hawk, Maria Wheeler (President), Lisa Karl, Deanna Wyrle. BACK ROW: Betsy Metcalf, Sherry Elliott, Jill McCartney, Joanna Karl, Chrystal Abel, Shelley Veley, Jacque Menapace.

# SCHOLAR CHALLENGE TEAM

## Gave Their Best



1. Rick Kaserman, David Winston, Rob Wherley, Heather Hagopian 2. Madhavi Shah (Alternate) 3. George Gil (Alternate), Ms. Lucia Seymour (Advisor).





# SPEECH TEAM

## Wins Many Honors

The student orators at NPHS had a very successful year. Ms. Lynne Tschudy coached the speakers after school and during study halls. The categories in which the students competed were extemporaneous, dramatic, humorous, interpretatim, dedamation, poetry, and duet acting.

Madhavi Shah placed first at North Canton Hoover, first at Sandy Valley, and third at Canton South, in extemporaneous speaking. Nancy Schneider placed second at Sandy Valley, and third at North Canton Hoover. Both girls qualified in the Ohio High School Speech League State with

Madhavi placing third in extemporaneous speaking. Madhavi went on to place sixth in the state tournament, and third in the National Forensic League Tournament. Overall the speech team had a good year, inspiring others to participate in speech.



1. SPEECH TEAM: Miss Tschudy (Advisor), Madhavi Shah, Sangita Shah, Anita Shah, Adrienne Wilson, Nancy Schneider, Indu Agarwal, Dawn Blackwell, Julia Tarulli, Elizabeth Bohse, Michelle Hanck, Laura Eberle, Amy Haney, Steve Johnson, Greg Finzer, Bonnie Harding, Sara Hartley, Jamie Kyler, Beth Barnish.



# EXCHANGE STUDENTS

## George Gil

NPHS was honored with the presence of George Gil who arrived on August 28, 1983, from the Canary Islands in Spain. His favorite classes included calculus, computer programming, and advanced chemistry. When asked what George liked the most about NPHS he responded: that it was the activities and the involvement of the students in the school which gave NPHS 'heart'. His most memorable experience here was watching the defeat of the Dover Tornadoes as the Quakers marched to victory. His favorite foods consisted of hamburgers and his first encounter with Mexican food at Taco Bell. While here he visited the surroundings of Ohio. He will return to the Canary Islands in June. He hopes to come back to the U.S. to obtain his masters degree in college.



## Ray Maujip



NPHS was also honored with the presence of Ray Maujip, who arrived on January 1, 1984, from East Malaysia. His favorite classes included English, art, and lunch. He enjoyed meeting new friends and learning the traditions of American families. His favorite foods consisted of pizza, hot dogs, milkshakes, and cookies. Ray visited Honolulu, San Francisco, and other areas of Ohio. Both Ray and George have given us insight into their native cultures.





1. JUNIOR STENO: FRONT ROW: Michelle Meese, Elizabeth West, Dawn Polilli, Lisa Nelson, Elaine Bigler. BACK ROW: Jennifer May, Wanda Sullivan, Denise Kohler, Shelly Wilson, Amy Downing, Melissa Crites, Becky Westbrook, Judy Parker, Rita Hunker, Susan Campbell, Mrs. Sheryl Thompson (Advisor). 2. SENIOR STENO: FRONT ROW: Joanna Kar. ROW TWO: Melissa McCormick, Vanessa Meuhlen, Anna Benedum, LaDena Waltz, Sherry Elliott, Robin Sweeney. BACK ROW: Gayle Berentz, Susan Stein, Shelly Canfield, Jody Crites, Deena Rummel, Tammy Ledrich, Lori Lanzer, Lisa Bell, Darlene Mears, Carol Scott, Sue Endlich, Joan Anderson, Miss Marie Contini (Advisor).



# EXCHANGE STUDENTS

## George Gil

NPHS was honored with the presence of George Gil who arrived on August 28, 1983, from the Canary Islands in Spain. His favorite classes included calculus, computer programming, and advanced chemistry. When asked what George liked the most about NPHS he responded: that it was the activities and the involvement of the students in the school which gave NPHS 'heart'. His most memorable experience here was watching the defeat of the Dover Tornadoes as the Quakers marched to victory. His favorite foods consisted of hamburgers and his first encounter with Mexican food at Taco Bell. While here he visited the surroundings of Ohio. He will return to the Canary Islands in June. He hopes to come back to the U.S. to obtain his masters degree in college.



## Ray Maujip



NPHS was also honored with the presence of Ray Maujip, who arrived on January 1, 1984, from East Malaysia. His favorite classes included English, art, and lunch. He enjoyed meeting new friends and learning the traditions of American families. His favorite foods consisted of pizza, hot dogs, milkshakes, and cookies. Ray visited Honolulu, San Francisco, and other areas of Ohio. Both Ray and George have given us insight into their native cultures.





1. JUNIOR STENO: FRONT ROW: Michelle Meese, Elizabeth West, Dawn Polilli, Lisa Nelson, Elaine Bigler. BACK ROW: Jennifer May, Wanda Sullivan, Denise Kohler, Shelly Wilson, Amy Downing, Melissa Crites, Becky Westbrook, Judy Parker, Rita Hunker, Susan Campbell, Mrs. Sheryl Thompson (Advisor). 2. SENIOR STENO: FRONT ROW: Joanna Kar. ROW TWO: Melissa McCormick, Vanessa Meuhlen, Anna Benedum, LaDena Waltz, Sherry Elliott, Robin Sweeney. BACK ROW: Gayle Berentz, Susan Stein, Shelly Canfield, Jody Crites, Deena Rummel, Tammy Ledrich, Lori Lanzer, Lisa Bell, Darlene Mears, Carol Scott, Sue Endlich, Joan Anderson, Miss Marie Contini (Advisor).





# PATRONS

Mr. & Mrs. Dale Abbuhl Family  
Mr. & Mrs. Donald Abbuhl, Sr.  
Mr. & Mrs. Del Armstrong  
Mr. & Mrs. Harold Baker, Jr.  
Mr. & Mrs. Robert L. Bean  
Rev. & Mrs. Gerald Bell  
Mr. & Mrs. Jerry N. Bichsel  
Mr. & Mrs. Wm. J. Bichsel, Jr.  
Bud & Bonnie Blacka  
Mr. & Mrs. D. Blackwell  
Dave & Kandy Booth  
Brown's Dairy Farm  
Mr. & Mrs. Gerald F. Brown  
Mr. & Mrs. Frank Buss  
Mr. & Mrs. Russ Butcher  
Ed & Dolly Canfield

Mr. & Mrs. Gary Caviness, Sr.  
Sheriff & Mrs. Louis Clark  
Mr. & Mrs. Alfred Clay  
Mr. & Mrs. David Cox  
Dave, Todd, & Rob  
Cliff & Trudy Daniels  
Jiggs & Gay Deems  
Mr. & Mrs. Ted Demattio  
Mrs. Marjean Demuth  
Mr. & Mrs. Ray Dietz  
Ed & Donna Dolan & Family  
Dr. & Mrs. P.T. Doughten  
Mr. & Mrs. Eugene Dummermuth  
Sharon Egler  
The Cliff Endlich Family  
Jodi Ernest

## The Delphian Staff Thanks

Mr. & Mrs. Richard Ernest & Family  
Mr. & Mrs. Wm. Errington  
Mr. & Mrs. Michael C. Ervin  
Junior & Marian Evans  
Jim & Barbara Exley  
Mr. & Mrs. Jerry Fisher  
Bob & Barbara Fitch  
Jack & Carol Fox  
Mr. & Mrs. Joe Frantz  
Dwayne & Brenda Furbay & Family  
Mr. & Mrs. Duane Garabrandt  
Mr. & Mrs. Nathan Gee  
Mr. & Mrs. Philip Geiger  
Mr. & Mrs. Larry Gibbs  
Mr. & Mrs. Fritz Gilgen  
Mr. & Mrs. Clyde Gilmore

Mr. & Mrs. C. William Gray  
Mr. & Mrs. Gary Grimm  
Mr. & Mrs. Charles Hagey & Family  
Mr. & Mrs. John G. Hagopian  
Mr. & Mrs. Bob Hamilton  
Terry, Todd, Troy  
Mr. & Mrs. Tim Haney  
Dick & Freida Harmon  
Jeff & Sharon Hartley  
Mr. & Mrs. Tom Heidenreich & Family  
Mr. & Mrs. Dennis Hicks  
Mr. & Mrs. Virgil H. Hicks  
Mr. & Mrs. Richard Housel  
The Hundley Family  
Mr. & Mrs. Richard Hunter, Sr.  
Ken & Mallory Hutchison







# PATRONS

Carol & Larry Kappeler  
Mr. & Mrs. Thomas A. Karl  
Mr. & Mrs. Don Kozeni  
Mr. & Mrs. Ralph L. Labus  
Kenny & Jar Lae  
Carl & Betty Lanzer  
Barry & Ruth Ledrich  
Mr. & Mrs. Richard Leggett  
Don W. & Cleo Levengood  
Mrs. Carole Z.G. Logan  
Mr. & Mrs. Ron Mangon  
Mr. & Mrs. Alvin C. Marsh, Jr.  
Mr. & Mrs. Harold May, Jr.  
Dale & Vicky  
Mr. & Mrs. Jim McAfee  
Mr. Mrs. Tim McCarthy

Don, Bev, Kraig, Kris, & Kim  
McCutcheon  
Mr. Mrs. H.G. McMorrow & Michelle  
Vi Menapace Family  
Mr. & Mrs. James A. Mercer  
Ron & Sunday Miller  
Harry & Madeline Morrow  
Joann Murphy  
Mr. & Mrs. Larry Murphy  
Mr. & Mrs. Jerry L. Myers  
Mr. & Mrs. Donald R. Page  
Jay E. Palmer  
Jim & Irene Parker  
Elaine Parris  
Penn Ohio Energy Corp.  
Rev. Dennis H. Peterson & Family  
Paul C. & Joyce I. Pipes



## Community for its Support

Thomas & Hazel Polka  
Butch & Patty Pompey  
Mr. & Mrs. Jack Radcliffe  
Mrs. Helga Radtke & Family  
Mr. & Mrs. Rod Reinhart  
Gene & Gloria Rosenberry  
Mr. & Mrs. Gale A. Sauser  
Mr. & Mrs. Vernon V. Scherich  
Mr. & Mrs. Ronald C. Shaffer  
Mr. & Mrs. Robert Scott Slauson  
Mr. & Mrs. James O. Smith  
Dean & Marge Stevens  
Clare Stevenson Family  
Mr. & Mrs. R. Dean Swaldo  
Mr. & Mrs. Fred D. Turner  
Mr. & Mrs. Don Ulrich  
Mr. & Mrs. John Veley

Mr. & Mrs. Keith Walker  
Chris Hauptert Waltz  
Mr. & Mrs. Ken Wassem  
Mr. & Mrs. James C. Watkins  
Mr. & Mrs. Jim Welch  
Bill and Nedra Welfley  
John & Cora Welling  
Mr. & Mrs. Theodore R. Wenger, Sr.  
Harold & Ruth Wiggins  
Larry & Dorothy Wilson  
Mr. & Mrs. Bud Winn  
Mr. & Mrs. Robert E. Wise  
Jack & Pauline Wyrle  
Judy & Harold Yonley  
Jason Young  
Mr. & Mrs. Gene Zimmerly  
Chris Zobel





# A

Bruce Abbuhl  
John Abbuhl  
John Aceituno  
BJVS (Autobody) 11,12; Wrestling 10,11,12  
Pam Adkins  
BJVS 11,12; Leadership Council (Secretary) 12; Choir 9,10; OEA 11,12; Computer & Data Class (Historian 11, Secretary 12) 11,12  
Joan Anderson  
YBL 11,12; Steno 11,12; Volleyball Statistician 12; Track Statistician 10; Band 9,10,11; Winterguard 9,11  
Jodi Androski  
Shawn Archer

# B

Bill Bacon  
Football 9; Wrestling 9; BJVS 11,12; VICA 11  
Blake Bailey  
Jeffrey Bair  
Christopher Baker  
Football 9,10,11,12; Track 9,10,11,12  
Jeff Balder  
BJVS 11,12  
Jon Ball  
Beth Bantum  
Darryl Barbee  
BJVS 11,12; VICA 11  
Jane Barnhouse  
Concert Choir 11,12; Ladies Ensemble 12  
Marty Beitzel  
Band 9,10,11,12; Choir 9,10,11,12; Winterguard 10,11  
Tim Belknap  
BJVS (Autobody) 11,12  
Lisa Bell  
Steno 11,12; YBL 11,12; Volleyball 9,10,11,12; Track Statistician 10  
Anna Benedum  
Gayle Berentz  
YBL 11,12; Steno 11,12; Volleyball Statistician 12; Band 9,10,11; Winterguard 9,10,11  
Laurie Bevan  
Mark Bichsel  
Football 9,10,11,12 (Co-Captain); Wrestling 10  
Randy Billman  
Rich Bird  
Jim Blacka  
Class Officer (President) 12; Student Council 12; Science Club (Assistant Secretary 12) 11,12; Track 9,11; Baseball 10  
Dawn Blackwell  
Student Council (Treasurer 12) 11,12; Speech Team (NFL) 10,12; National Honor Society 12; SADD 12; Science Club (Treasurer) 12  
Shawn Blackwell  
VICA 11,12; BJVS (Machine Trades) 11,12  
Jorge Blanco  
Student Council 12  
Andy Boffo  
Shelby Boor  
Student Council 9,10,12; Drama 11  
Melissa Boston  
Shelly Brick  
BJVS 11,12; Leadership Council 12; DECA 11,12  
Debbie Brown  
Terry Brown  
Jeff Buehler  
VICA 11; Prom Committee 11; BJVS 11,12  
Melissa Burrier  
BJVS 11,12; VICA 11,12  
Delbert Burton  
BJVS 11,12; VICA 11,12; Skilled Olympics 11,12  
Philip Butcher  
Choir 10; BJVS 11,12; VICA (Historian) 11,12  
Kandy Canfield

# C

Band 9,10,11,12; Jazz Band 11,12; Winterguard 12; Volleyball 11,12; Track 10,11; Basketball 9,10  
Shelly Canfield  
Steno 11,12; YBL 11,12; Red & Black Pack 9; Track Statistician 9,10; Track 9  
Ken Carroll  
Eddie Carruthers  
BJVS 11,12  
Jeannine Chaney  
Max Cihon  
Football 11,12; Track 12  
Jac Clay  
Basketball 9,10  
Angela Cleek  
Patricia Cool  
BJVS 11,12; OEA 11,12  
Tina Corpman  
Jody Crites  
YBL 12; Steno 12; Winterguard 10; Band 9,10,11,12  
Brent Cronebach  
BJVS 11,12; VICA 11,12; Skilled Olympics 11,12  
Randy Crouse  
Bill Cunningham  
Tony Cusano

# D

Brian Dalpiaz  
Paul Daze  
Scott Deedrick  
Football 9; Speech Team 11; Student Council 9  
John Deems  
Mike Demattio  
Football 9,10,11,12; Basketball (Co-Captain 12) 9,10,11,12; Track 9; Art Club 12  
Paul Diegmiller  
Charlene Doss  
Bruce D'Ostroph  
Football 9,10; Track 9,10,11; Basketball 10  
Tim Downing  
Matt Dummernuth  
Football (Co-Captain 12) 9,10,11,12; Track (Co-Captain 12) 9,10,11,12; Basketball 9; Art Club (President) 12; Student Council 12; Choir 9  
Elaine Dunn  
Red & Black Pack (Secretary 12) 9,10,11,12; Q's 10,11,12; National Honor Society (Secretary) 11,12; Student Council 9,10; Prom Committee 11; Class Officer (Activities Director 10,11) 9,10,11,12; Morning Announcer 12; Office Aid 12; Sixth Grade Counselor 12

# E

Wendy Edwards  
Band (Field Commander 10,11) 9,10,11,12; Winterguard 9,10,11,12; Student Council 12  
Sherry Elliott  
Red & Black Pack (Treasurer 11, President 12) 9,10,11,12; National Honor Society 11,12; Track 11,12; YBL (Treasurer) 11,12; Tri-Hi-Y 12; Class Committees 9,10,11,12; Steno 11,12  
Lisa Emery  
Sue Endlich  
Steno 11,12; YBL 11,12  
Lisa Enneking  
Tennis 10,11,12; Red & Black Pack 9,10,11,12; Choir 9

# F

Todd Festi  
Robbie Filkorn  
BJVS 11,12; OEA 11,12  
Suzanne Finton  
Quaker Girl 12; Red & Black Pack (Vice-President 12) 9,10,11,12; Cheerleader 9; Choir (Secretary 12) 11,12; Student Council 12; Delphian Staff 9  
Mark Fisher  
Basketball 9,10,11,12; Baseball 9,10; Football 9  
Jennifer Fletcher

Red & Black Pack 9,10,11,12; Q's 11,12; National Honor Society 12; Student Council 11,12; Delphian Staff 9; Science Club (Secretary) 12; Office Aid 12; Class Committees 9,10,11,12; Sixth Grade Camp Counselor 12; Homecoming Queen 12  
Karen Fockler  
BJVS 11,12; OEA 11,12  
Matt Ford  
BJVS 11,12  
Todd Foutz  
Jim Frantz  
OEA 10; BJVS (Machine Trades) 11,12; VICA 11,12  
Debora Furbay  
Band 9,10,11,12

# G

Rick Gallagher  
Cross Country 9,10,11,12; Track 9,10,11; A.V. Assistant 12  
Doug Gibbs  
National Honor Society 11,12; Fellowship of Christian Athletes 11,12; Track 9,10,11,12; Football 9,10,11,12; Basketball 9,10,11; Science Club 12; Student Council 12  
George Gil  
National Honor Society 12; Scholar Challenge Team 12; Student Council 12  
Lee Ann Gilgen  
Band 9,10,11,12; Winterguard 10,11; National Honor Society 11,12; Prom Committee 11; Red & Black Pack 11,12  
Matthew Goodwin  
Patti Gopp  
Paul Goth  
Tammy Gow  
Band 9,10; Cheerleader 11; Track 9  
June Grasselli  
Q's (Co-Captain 12) 11,12; Student Council 12; Red & Black Pack 9,10,11,12; Softball 12; Choir 9  
Deana Green  
Track 10,11,12; Volleyball 9,10; Basketball 9,10,11,12; BJVS 11,12; VICA 11,12

# H

Heather Hagopian  
Delphian Chorale 11,12; Student Council (Secretary) 12; National Honor Society (Vice-President) 11,12; Cheerleading 9,11; Class Committee (Treasurer) 9,10; Concert Choir 11,12; Science Club 12; Delphian Staff 9; Tennis 10  
Barbara Haines  
Student Council 9,10,11,12; Prom Committee 11; Band 9  
Skip Hanenkrat  
Delphian Chorale 10,11,12; Choir (Historian 10,11, President 12) 9,10,11,12; Drama 9,11; Jazz Band 9,10,11,12; Band 9,10,11,12  
Gary Haney  
Gary Haney  
Jeff Haney  
Football 12; Wrestling 12  
Lisa Haney  
Mary Haney  
Richard Harig  
Hal Harmon  
Lita Hasselbach  
Cross Country 12; Track 12  
Jeany Heck  
Basketball (Co-Captain 12) 9,10,11,12; Tennis 11,12; Softball (Captain) 12; Band 9,10,11,12; Student Council 11,12  
Mike Henning  
BJVS 11,12  
Sharon Henthorne  
BJVS 11,12  
Jon Herman  
BJVS (Agriculture Mechanics) 11,12; FFA (Judge) 11,12  
Jan Herron  
Tammy Hershberger  
Red & Black Pack 9,10; Prom Committee 11; D.E. 12; Track Statistician 9,10  
Jill Hicks  
Delphian Staff (Editor-in-Chief 12) 10,11,12; Class Committees 10,11,12; Prom Committee 11  
Michael Hicks

Wrestling 9,10,11; Track 9,10,11,12; Fellowship of Christian Athletes (Vice-President 11, President 12) 11,12; Football 9,10  
Sandra Hidey  
Diane Hobart  
BJVS (Food Processing) 11,12; FFA 11,12; Basketball 9  
Gary Hootman  
Angie Hostetler  
BJVS 11,12; VICA 11,12  
Shawn Houston  
Football 9; BJVS 12; DECA 12  
Lori Howenstine  
Track 9,10,11,12; Band 9,10,11,12; Choir 12; Red & Black Pack 11,12; Basketball 9,10; Jazz Band 10,11,12  
Charles Hughes  
Geoff Hughes  
Football 9  
Mark Hundley  
Football 9,10,11,12; Baseball 9,10,11,12; FCA 11,12; Student Council 12  
Ginelle Hunter  
Basketball (Co-Captain 12) 9,10,11,12; Track 9,10,11,12; Volleyball 12; Band 9,10,11; Student Council 10

# J

Gerri Jackson  
Bonnie Jerles  
Janet Jersak  
BJVS 11,12; Choir 9; VICA 11,12

# K

Tami Kaltenbaugh  
BJVS 11,12; OEA 11,12; Volleyball 11  
Joanna Karl  
Red & Black Pack 9,10,11,12; YBL (Assistant Historian 11) 11,12; Steno 11,12; Class Committees 9,10,11,12; Student Council 12; Tri-Hi-Y 12  
Lisa Karl  
National Honor Society 11,12; Red & Black Pack (Secretary 11, President 12) 9,10,11,12; Track 11,12; Student Council 9,10,11,12; Prom Committee 11; Tri-Hi-Y 12; Class Committees 9,10,11,12  
Scott Kaser  
BJVS (Agriculture Mechanics) 11,12; FFA 11,12; Parliamentary Procedure 11,12  
Mike Kaffer  
BJVS 11,12; VICA 11,12  
Jerry Kimble  
Mindy Kinsey  
Student Council (Executive Vice-President 12) 9,10,11,12; Red & Black Pack 10,11; Delphian Staff 12; D.E. 12; Track Statistician (Head) 9,10,11  
Bobby Knapp  
Darrin Kollar  
BJVS 11,12; VICA 11,12  
Rosemary Kopp

# L

Lori Lanzer  
Steno 11,12; YBL 11,12; Band 9,10,11,12  
Tammy Ledrich  
Steno 11,12; YBL 11,12; Band 9,10,11,12; Winterguard 10,11,12; Choir 9  
Mary Lehman  
BJVS 11,12; FFA 12  
Michelle LeMonte  
Bev Logan  
Eric Lukens  
Track 9,10,11,12; Cross Country 12; Band 9,10,11,12; Choir 10,11,12; Student Council 10,11; Jazz Band 9,10

# M

Steve Mari  
Dave Marsh  
Hazel Mason  
Mike Mason  
Ed Mathias



jacquie Mauge  
 Anna McAfee  
 BJVS 11,12; Softball 12; Band 9,10,11,12;  
 OEA 11,12  
 Lisa McCartney  
 Q's 10,11,12; Red & Black Pack 9,10,11,  
 12; Student Council 12  
 Mary McConnell  
 Choir 9,10,11; Wrestling Statistician 10,  
 11,12; D.E. (Vice-President) 12  
 Melissa McCormick  
 Choir 10; YBL 11,12; Band 9,10,11;  
 Winterguard 9,10,11  
 David McCue  
 Kraig McCutcheon  
 Football 9,10,11,12; Track 9,10;  
 Basketball 9; A.V. Assistant 11,12;  
 Science Club 12; Office Aid 12; Sixth  
 Grade Camp Counselor 11,12; Science  
 Symposium 12  
 Darlene Means  
 Steno 11,12; YBL 11,12; Red & Black  
 Pack 9,10,11; Choir 9  
 Annie Mehan  
 Vicki Metz  
 Biology Assistant 10,11,12  
 Vanessa Meuhlen  
 YBL (Historian 12) 11,12; Steno 11,12;  
 Student Council 12; Q's 12; Softball 12;  
 Red & Black Pack 12; Band 9,10,11;  
 Winterguard 10,11  
 Melissa Milburn  
 Scott Milburn  
 BJVS 11,12  
 Cindy Miller  
 Q's (Co-Captain 12) 11,12; Class  
 Committee (Vice-President 9,10,11) 9,10,  
 11,12; Student Council 12; Tennis 10;  
 Red & Black Pack 9,10,11,12; Prom  
 Committee 11  
 Jean Miller  
 Red & Black Pack 9,10,11,12; Steno 11,  
 12; YBL (Vice-President 11, President 12)  
 11,12; Class Committee 9,10,11,12  
 Matt Miller  
 Science Club 12; Class Committee 11,12;  
 Baseball 9  
 Michelle Miller  
 Class Committee (Secretary) 9; Track 9,  
 10,11; Basketball 9,10; Band 9,10,11,12;  
 Office Aid 11,12; Red & Black Pack 9,  
 10,11,12; Student Council 9,10,12  
 William Miller  
 Brian Murphy  
 Football 9,10,11,12; Student Council  
 (President 12) 11,12; Track 11,12;  
 Wrestling 9,10  
 Cathy Murphy  
 Susan Mutti  
 Delphian Staff 12; Red & Black Pack 9,  
 10,11,12; Choir 9; Student Council 11,12;  
 Class Committee 9,10,11,12; Volleyball  
 Statistician 11; Track Statistician 10;  
 Prom Committee 11  
 Mark Myers  
 BJVS 11,12; Basketball 9,10; Softball 11;  
 Track 9,10,11; Football 11

## N

Paula Nagy  
 Volleyball 12; Newspaper Staff 11; OEA  
 (Parliamentarian 11) 11,12; BJVS 11,12;  
 Student Council 11  
 Lisa Nixon  
 Bill Nordyke  
 BJVS (Welding) 11,12  
 Halie Norris  
 Delphian Staff 12; Band 9,10;  
 Winterguard 9,10; Red & Black Pack 9,  
 10,11; Student Council 9,10,11; Tri-Hi-Y  
 12; Sixth Grade Camp Counselor 11

## O

Chris Oney

## P

Todd Page  
 BJVS 11,12; FFA 11,12  
 Mike Paris

Annette Parker  
 BJVS (Food Processing, Treasurer) 11,12;  
 Volleyball 10,11; FFA 11,12; National  
 Honor Society 12; Red & Black Pack 9,  
 10; Prom Committee 11; Meat Judging  
 11  
 Gino Petrucci  
 BJVS 11,12  
 Tom Phillips  
 BJVS 11,12; VICA (Parliamentarian 11)  
 11,12  
 Craig Pirolozzi  
 BJVS 11,12  
 Dan Price  
 Wrestling (Co-Captain 12) 9,10,11,12;  
 Football 9,10,11,12; Homecoming Court  
 11,12; Student Council 12; Sixth Grade  
 Camp Counselor 11  
 Russell Pringle  
 BJVS 11,12  
 Megan Provan  
 Linda Pryor  
 Track 9,10,11,12; Cross Country 10,11,12;  
 National Honor Society 11,12; Basketball  
 9,12  
 Mike Pyle

## R

Jack Radcliffe  
 Delphian Chorale 11,12; Band 9,10,11,12;  
 Jazz Band 9,11,12; Drama 9,11; Choir 9,  
 11,12  
 Rod Randulic  
 BJVS 11,12; FFA 11,12  
 Jay Reidenbach  
 Alan Ren  
 BJVS 11,12; VICA 11,12  
 Cindy Rich  
 BJVS 12; Prom Committee 11  
 Chris Richmond  
 Patti Riddle  
 BJVS 11,12; DECA 11,12  
 Andy Riggs  
 Band 9,10,11,12; Choir 9; Student  
 Council 9  
 Jill Ripley Mathias  
 Scott Ripley  
 Meat Judging 11,12; Fashion Show 12;  
 Football 11,12; Softball 11,12;  
 Parliamentary Procedure Contest 11,12;  
 BJVS  
 Carol Ritenour  
 BJVS 11,12; OEA 11,12  
 Lori Rogers  
 Tennis 10,11,12; National Honor Society  
 11,12; Basketball 9; Red & Black Pack 9,  
 10,11,12; Choir 9  
 Mark Rogers  
 Football 9,10,11,12; Baseball 9,10,11,12;  
 Student Council 11,12  
 Jim Roman  
 Charlene Ross  
 Ted Roth  
 BJVS 11,12; VICA 11,12; Skilled  
 Olympics 11,12  
 Amy Ruffener  
 BJVS 11,12; VICA 11,12  
 Deena Rummell  
 YBL (Secretary 12) 11,12; Steno 11,12  
 Stacy Rusznak  
 Red & Black Pack 9,10,11,12; Student  
 Council 11,12; Band 9,10,11,12;  
 Winterguard 9; Homecoming Court 9;  
 Class Committees 11,12; Morning  
 Announcer 11,12; Office Aid 11;  
 Basketball Statistician 11  
 Paula Ruth

## S

Michael Sablar  
 Todd Sauer  
 Football 11,12; Student Council 12; Art  
 Club 12  
 Joni Scalabrino  
 D.E. 12; Library Assistant 9,10,11,12;  
 Red & Black Pack 11  
 Lisa Scalabrino  
 Rita Scherich  
 Band 9  
 Melissa Schie  
 Student Council (Vice-President 12) 10,  
 11,12; Volleyball 10,11,12; Red & Black  
 Pack 9,10,11,12; Office Aid 12; Guidance

Office Worker 12; Prom Committee 11;  
 Choir 9  
 Gregory Schneider  
 Robin Schwab  
 Donald Schwartz  
 Lisa Schwartz  
 Cheerleader (Captain 9,12) 9,10,11,12;  
 Choir 9,11,12; Delphian Chorale 12;  
 Student Council 12  
 Carol Schultz  
 Jody Seldenright  
 Cheerleader 12; Band 9,10,11; Red &  
 Black Pack 9,10,11,12; Office Aid 11,12;  
 Student Council 9,10,11,12; Winterguard  
 9; Class Committee 11,12  
 Amy Senter  
 FFA 11,12; BJVS (Food Processing) 11,12  
 Julie Shaffer  
 Choir 9,10,11,12; Band 9,10,11,12  
 Anita Shah  
 National Honor Society 11,12; Speech  
 Team (NFL) 12; Drama 11; Student  
 Council 9,12; Red & Black Pack  
 (Secretary) 12; Tri-Hi-Y 12; Library  
 Assistant 9; Junior Achievement 9  
 Jamie Shilling  
 National Honor Society (Treasurer 12)  
 11,12  
 Tab Shull  
 John Sickels  
 Scott Sickels  
 Martina Sihelnik  
 Rob Smitley  
 Lori Spittle  
 Basketball 9,10,11,12; National Honor  
 Society 11,12; Volleyball 12; Basketball  
 Statistician 11; Red & Black Pack 9,10,  
 11,12  
 Terry Spriggs  
 Clinton Stamets  
 Jeff Starkey  
 Jeff Steele  
 Susan Stein  
 Choir 9,10,12; YBL 11,12; Steno 11,12;  
 Red & Black Pack 10,11  
 John St. George  
 Susan Stocker  
 Cheerleader 9,10,11,12; Class Committee  
 (Secretary) 10,11,12; Delphian Staff 10,  
 12; Choir 11,12; Student Council 12;  
 Track 12; Homecoming Court 9; Red &  
 Black Pack 9,10,11,12; Office Aid 12;  
 Sixth Grade Camp Counselor 12  
 Michael Strimbu  
 Brian Stutz  
 Delphian Chorale 12; Concert Choir 9,10,  
 12; Class Committee (Treasurer) 11;  
 Spanish Club 9,10; Student Council 9,10;  
 Science Club 12; Men's Ensemble 10,11,  
 12  
 Robin Sweeney  
 Red & Black Pack 10,11,12; YBL 11,12;  
 Steno 11,12; Tri-Hi-Y 11,12  
 Jamie Swisher  
 Concert Choir 10,11,12; Delphian Chorale  
 10,11,12; National Honor Society 11,12;  
 Band 9,10,11,12; Science Club (Vice-  
 President) 12; Jazz Band 9,10,11,12

## T

Carri Tate  
 Ann Thomas  
 Delphian Chorale 11,12; Choir 9,11,12;  
 Student Council 9,10,11,12; Homecoming  
 Court 9; Cheerleading 9,11; Band 9,10;  
 Red & Black Pack (Assistant Treasurer  
 12) 9,10,11,12  
 Sharon Thomas  
 Donna Tice  
 BJVS 11,12; OEA 11,12  
 Gwendolen Tipka  
 Jeff Tolotti  
 William Uptegraph  
 Class Committee (Vice-President) 12;  
 Football 12; Basketball (trainer 11) 10;  
 Student Council 12  
 Shari Urfier  
 Band (Field Commander 11,12) 9,10,11,  
 12; Winterguard 10,11,12; Student  
 Council 12; Basketball 9

## V

Shelley Veley  
 Tri-Hi-Y (Historian 12) 11,12; YBL 11,  
 12; Steno 11,12; Volleyball Statistician  
 12; Red & Black Pack 9, Class  
 Committee 11  
 Tim Vogel

## W

Greg Wagoner  
 Matt Wallick  
 Basketball 9,10,11,12; Golf 11,12; Football  
 9; Track 9; Prom Committee 11  
 Elaine Walters  
 BJVS 11,12; Student Council 9,10; OEA  
 11,12  
 John Walton  
 Scott Walton  
 La Dena Waltz  
 Red & Black Pack 9,10,11,12; YBL  
 (Assistant Secretary) 11,12; Steno 11,12;  
 Class Committees 9,10,11,12  
 Joseph Wasson  
 Football 9,10,11,12; Track 10,11;  
 Delphian Staff 10; Student Council 12;  
 A.V. Assistant 12; Office Aid 12  
 Brian Wellfey  
 BJVS 11,12; VICA 11,12  
 Dave Wenger  
 Basketball 9; Football 9; Baseball 10; FFA  
 11,12; BJVS 11,12  
 Mark Wengert  
 Susan Westfall  
 BJVS 11,12; Red & Black Pack 9,10;  
 VICA 11,12  
 Maria Wheeler  
 Tri-Hi-Y (President 12) 11,12; Youth in  
 Government 12; Student Council 9,10;  
 Ladies Ensemble 12; Speech Team 11;  
 Wrestling Statistician 11; Class  
 Committees 9,10; Red & Black Pack 9,10,  
 11,12; Prom Committee 11  
 Rob Wherley  
 Fellowship of Christian Athletes 11,12;  
 Tennis 9,10,11,12; Concert Choir 9,10,11,  
 12; Wrestling 10,11,12; Delphian Chorale  
 12; National Honor Society (President)  
 11,12; Student Council 9,10,11,12;  
 Science Club (President) 12; Class  
 Committees Evaluation Steering  
 Committee 11,12  
 Cheryl Wiggins  
 Choir 9,10,11,12; Guidance Office Work  
 11; Wrestling Statistician 9  
 Cindy Wiggins  
 Concert Choir 9,10,12; Wrestling  
 Statistician 10  
 David Winston  
 National Honor Society 11,12; Class  
 Committees (President) 11; Wrestling  
 (Captain 12) 9,10,11,12; Football 9,11,12;  
 Science Club 12; Student Council 12;  
 Tennis 9; Cross Country 10  
 Todd Wise  
 Denny Wolfe  
 Football 9,10,11,12; Basketball 9,10  
 Vicki Wolford  
 Student Council 12; Red & Black Pack  
 12; Band 9,10,11

## Y

Brad Yonley  
 Student Council 9; National Honor  
 Society 11,12  
 Jane Yurkovich  
 Drama 11; Red & Black Pack 11,12;  
 Student Council 12

## Z

Steven Zimmerman  
 Tennis 9,10,11; Prom Committee 11;  
 Delphian Staff 12  
 Liza Zantini







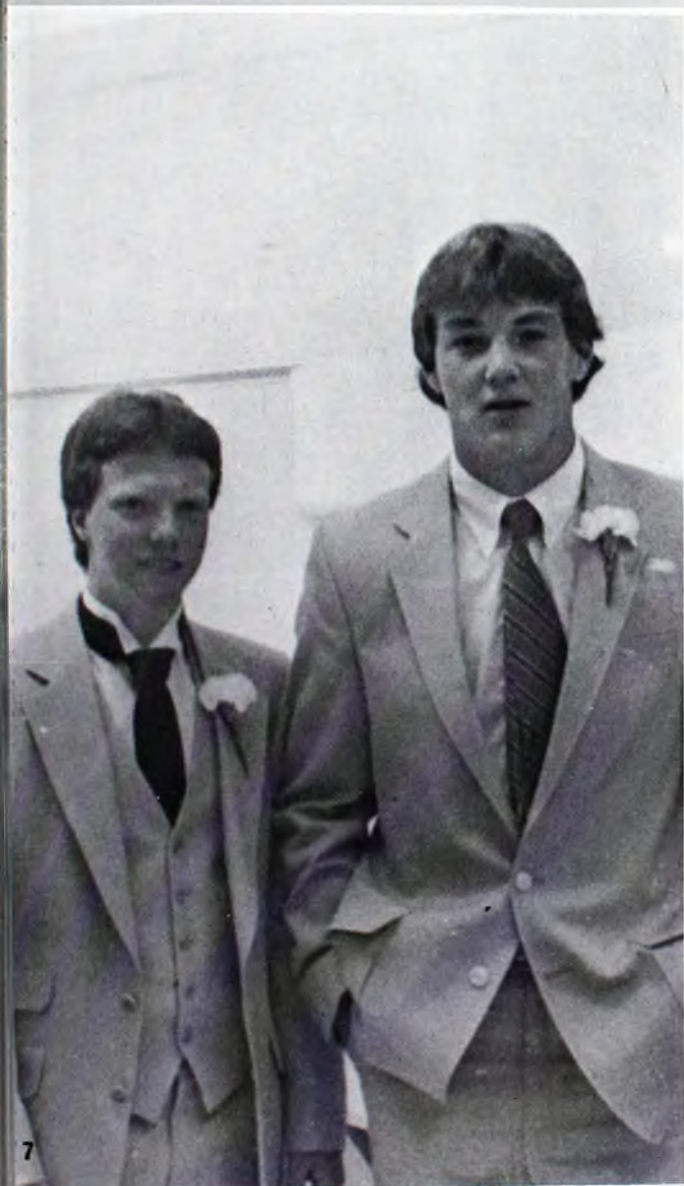

1. Cathy Murphy 2. Bruce D'Ostroph, Jac Clay, Geoff Hughes.  
3. George Gil 4. Tony Cusano 5. Charlene Doss 6. Scott  
Deedrick 7. Jim Blacka, John St. George.



The end of the 1983-1984 school year was also the end of a chapter. For the Seniors it will preserve their final high school year as they continue on with their lives. For the underclassmen it was the end of another school year and the beginning of summer vacation. The 1984 Delphian helped to preserve this year of our lives.

The 1984 Delphian Staff wishes to express our sincere appreciation to Terry Barnhill and Bernie Grantz of *Mitchell Studio* for all of their time, patience, support, pictures, supplies, and advice. We would also like to thank: Wayne Jackson, Glenn Kerns, Dennis Urfer, Lloyd Miller, Larry McBride, Warren Hanenkrat, Lucia Seymour, Gary Caviness, Brian Stutz, Mary Welling, *The Times Reporter* and finally, our faculty and administration for their consideration. We would also like to express our appreciation to our janitor Mary Chandler.

|                 |   |
|-----------------|---|
| Cover .....     | Special Embossed<br>Shoegrain Material<br>Silk Screen Spine<br>Antique-a-Tone         |
| Endsheets ..... | Vibra White   |
| Book Size ..... | 9x12  |
| Type .....      | Malibu<br>Malibu Italic<br>Headline—36<br>Subheadline—18<br>Body Copy—10<br>Caption—8 |
| Paper .....     | 80 lb. double-coated enamel   |

|  |  |
|--|--|
| Editor-in-Chief .....                    | Jill Hicks   |
| Assistant Editor .....                   | Janet Bell   |
| Business Manager .....                   | Mike Heidenreich   |
| Assistants .....                         | Kathi Ernest, Stacie Raiff                               |
| Student Life Editor .....                | Tammy Hensley  |
| Assistants .....                         | Shanon Archer, Lisa Swaldo                               |
| Sports Editors .....                     | Bryan Miller, Chuck Pompey                               |
| Assistants .....                         | Halle Norris, Susan Mutti,<br>Rick Kaserman              |
| Academics and Organizations Editor ..... | Michelle McMorrow  |
| Assistants .....                         | Kim Brown, Missy West,<br>Dani Stevenson                 |
| Faces Editor .....                       | Amy Lukens   |
| Assistants .....                         | Mindy Kinsey, Lisa Gano,<br>Renee Brown, Chris Nickerson |
| Photographers .....                      | Mike Sablar, Marion Haines,<br>Rick Kaserman             |
| Typists .....                            | Susie Stocker, Steve Zimmerman,<br>Wanda Sullivan        |
| Advisor .....                            | Mr. Jason Young  |

